

Alto Saxophone/Baritone Saxophone

BACH and BEFORE

for BAND, Book 2

by David Newell

Four-Part Chorales from the 16th, 17th, and 18th Centuries

TABLE OF CONTENTS

Chorale No. 1	<i>Johann Sebastian Bach</i>	2-3
Chorale No. 2	<i>Johann Sebastian Bach</i>	4-5
Chorale No. 3	<i>Johann Sebastian Bach</i>	6-7
Chorale No. 4	<i>Johann Sebastian Bach</i>	8-9
Chorale No. 5	<i>Johann Sebastian Bach</i>	10-11
Chorale No. 6	<i>Johann Sebastian Bach</i>	12-13
Chorale No. 7	<i>Johann Sebastian Bach</i>	14-15
Chorale No. 8	<i>Johann Sebastian Bach</i>	16-17
Chorale No. 9	<i>Johannes Rosenmüller</i>	18-19
Chorale No. 10	<i>Johann Sebastian Bach</i>	20-21
Chorale No. 11	<i>Johann Sebastian Bach</i>	22-23
Chorale No. 12	<i>Melchior Vulpius</i>	24-25
Chorale No. 13	<i>Anonymous</i>	26-27
Chorale No. 14	<i>Johann Sebastian Bach</i>	28-29
Chorale No. 15	<i>Wolfgang Dachstein</i>	30-31
Chorale No. 16	<i>Johann Sebastian Bach</i>	32-33
Chorale No. 17	<i>Johann Sebastian Bach</i>	34-35
Chorale No. 18	<i>Johann Sebastian Bach</i>	36-37
Chorale No. 19	<i>Johann Sebastian Bach</i>	38-39
Chorale No. 20	<i>Johann Sebastian Bach</i>	40-41
Chorale No. 21	<i>Niels Jespersøn's Gradual</i>	42-43
Chorale No. 22	<i>Johann Sebastian Bach</i>	44-45
Chorale No. 23	<i>Josquin des Prez</i>	46-47
Chorale No. 24	<i>Johann Crüger</i>	48-49
Scales for Chorales		50-52

Musical instruments on the cover provided courtesy of the G. Leblanc Corporation, Kenosha, Wisconsin, U.S.A.

Bach statuette on the cover provided courtesy of Friendship House, Cleveland, Ohio.

ISBN 10: 0-8497-0603-3 • ISBN 13: 978-0-8497-0603-5

© 2015 Neil A. Kjos Music Company, 4382 Jutland Drive, San Diego, California 92117.

International copyright secured. All rights reserved. Printed in U.S.A.

Warning! The contents of this publication are protected by copyright law. To copy or reproduce them by any method is an infringement of the copyright law. Anyone who reproduces copyrighted matter is subject to substantial penalties and assessments for each infringement.

CHORALE NO. 1

Johann Sebastian Bach (1685–1750)

Soprano Melody (A. Sax 1)

Alto (A. Sax 2) (Must be played as expressively as the melody.)

Tenor (Must be played as expressively as the melody.)

Bass (B. Sax) (Must be played as expressively as the melody.)

CHORALE NO. 1

Solo with Piano Score

Measures 5-7 of the Solo with Piano Score. The vocal line continues with notes D4, C4, B3, A3, G3, F3, E3, D3, C3. The piano accompaniment maintains its intricate texture with various rhythmic patterns and slurs.

Duet Part (Must be played as expressively as the melody.)
Combine this part with the soprano part when performing the chorale as a duet.

CHORALE NO. 2

Johann Sebastian Bach (1685–1750)

Soprano Melody (A. Sax 1)

Alto (A. Sax 2) (Must be played as **expressively** as the melody.)

Tenor (Must be played as **expressively** as the melody.)

Bass (B. Sax) (Must be played as **expressively** as the melody.)

CHORALE NO. 2

Solo with Piano Score

Measures 9-14 of the Solo with Piano Score. The vocal line continues the melody. The piano accompaniment maintains its rhythmic accompaniment.

Measures 15-21 of the Solo with Piano Score. The vocal line concludes with a final note. The piano accompaniment ends with a sustained chord.

Duet Part (Must be played as expressively as the melody.)
Combine this part with the soprano part when performing the chorale as a duet.

CHORALE NO. 3

Johann Sebastian Bach (1685–1750)

Soprano Melody (A. Sax 1)

Alto (A. Sax 2) (Must be played as **expressively** as the melody.)

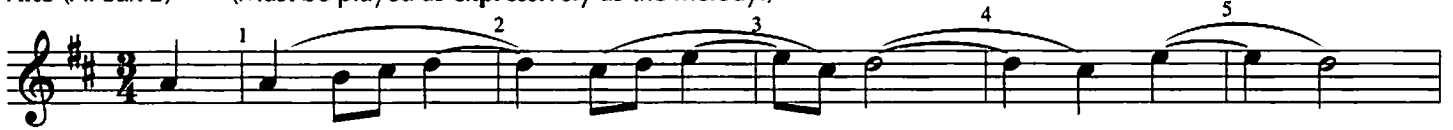

Tenor (Must be played as **expressively** as the melody.)

Bass (B. Sax) (Must be played as **expressively** as the melody.)

CHORALE NO. 3

Solo with Piano Score

Duet Part (Must be played as expressively as the melody.)
Combine this part with the soprano part when performing the chorale as a duet.

CHORALE NO. 4

Soprano Melody (A. Sax 1)

Johann Sebastian Bach (1685–1750)

Alto (A. Sax 2) (Must be played as **expressively** as the melody.)

Tenor (Must be played as **expressively** as the melody.)

Bass (B. Sax) (Must be played as **expressively** as the melody.)

CHORALE NO. 4

Solo with Piano Score

Duet Part (Must be played as **expressively** as the melody.)
 Combine this part with the soprano part when performing the chorale as a duet.

Measures 5-8 of the Duet Part. The melodic line continues with various rhythmic values and phrasing.

Measures 9-12 of the Duet Part. The melodic line concludes the duet part with a final cadence.

CHORALE NO. 5

Johann Sebastian Bach (1685–1750)

Soprano Melody (A. Sax 1)

Alto (A. Sax 2) (Must be played as **expressively** as the melody.)

Tenor (Must be played as **expressively** as the melody.)

Bass (B. Sax) (Must be played as **expressively** as the melody.)

CHORALE NO. 5

Solo with Piano Score

Duet Part (Must be played as **expressively** as the melody.)
 Combine this part with the soprano part when performing the chorale as a duet.

The duet part is presented as a single melodic line on a treble clef staff with a key signature of one sharp (F#) and a common time signature (C). It contains measures 1 through 10, each starting with a measure number above the staff. The notes are identical to the solo part but are written as a single melodic line.

CHORALE NO. 6

Johann Sebastian Bach (1685–1750)

Soprano Melody (A. Sax 1)

Alto (A. Sax 2) (Must be played as **expressively** as the melody.)

Tenor (Must be played as **expressively** as the melody.)

Bass (B. Sax) (Must be played as **expressively** as the melody.)

CHORALE NO. 6

Solo with Piano Score

Duet Part (Must be played as *expressively* as the melody.)
Combine this part with the soprano part when performing the chorale as a duet.

CHORALE NO. 7

Johann Sebastian Bach (1685–1750)

Soprano Melody (A. Sax 1)

Alto (A. Sax 2) (Must be played as **expressively** as the melody.)

Tenor (Must be played as **expressively** as the melody.)

Bass (B. Sax) (Must be played as **expressively** as the melody.)

CHORALE NO. 7

Solo with Piano Score

Duet Part (Must be played as expressively as the melody.)
Combine this part with the soprano part when performing the chorale as a duet.

CHORALE NO. 8

Soprano Melody (A. Sax 1)

Johann Sebastian Bach (1685–1750)

Alto (A. Sax 2) (Must be played as **expressively** as the melody.)

Tenor (Must be played as **expressively** as the melody.)

Bass (B. Sax) (Must be played as **expressively** as the melody.)

CHORALE NO. 8

Solo with Piano Score

Duet Part (Must be played as expressively as the melody.)
Combine this part with the soprano part when performing the chorale as a duet.

CHORALE NO. 9

Johannes Rosenmüller (1619–1684)

Soprano Melody (A. Sax 1)

Alto (A. Sax 2) (Must be played as **expressively** as the melody.)

Tenor (Must be played as **expressively** as the melody.)

Bass (B. Sax) (Must be played as **expressively** as the melody.)

CHORALE NO. 9

Solo with Piano Score

Measures 14-20 of the Solo with Piano Score. The melody concludes with a final cadence. The piano accompaniment provides harmonic support throughout.

Duet Part (Must be played as expressively as the melody.)
 Combine this part with the soprano part when performing the chorale as a duet.

Measures 14-20 of the Duet Part. The melody concludes with a final cadence.

CHORALE NO. 10

Johann Sebastian Bach (1685–1750)

Soprano Melody (A. Sax 1)

Alto (A. Sax 2) (Must be played as **expressively** as the melody.)

Tenor (Must be played as **expressively** as the melody.)

Bass (B. Sax) (Must be played as **expressively** as the melody.)

CHORALE NO. 10

Solo with Piano Score

Duet Part (Must be played as expressively as the melody.)
Combine this part with the soprano part when performing the chorale as a duet.

CHORALE NO. 11

Soprano Melody (A. Sax 1)

Johann Sebastian Bach (1685–1750)

Alto (A. Sax 2) (Must be played as **expressively** as the melody.)

Tenor (Must be played as **expressively** as the melody.)

Bass (B. Sax) (Must be played as **expressively** as the melody.)

CHORALE NO. 11

Solo with Piano Score

Duet Part (Must be played as expressively as the melody.)
Combine this part with the soprano part when performing the chorale as a duet.

CHORALE NO. 12

Melchior Vulpus (1570–1615)

Soprano Melody (A. Sax 1)

Alto (A. Sax 2) (Must be played as **expressively** as the melody.)

Tenor (Must be played as **expressively** as the melody.)

Bass (B. Sax) (Must be played as **expressively** as the melody.)

CHORALE NO. 12

Solo with Piano Score

Duet Part (Must be played as expressively as the melody.)
 Combine this part with the soprano part when performing the chorale as a duet.

CHORALE NO. 13

Soprano Melody (A. Sax 1)

Anonymous (1536)

Alto (A. Sax 2) (Must be played as **expressively** as the melody.)

Tenor (Must be played as **expressively** as the melody.)

Bass (B. Sax) (Must be played as **expressively** as the melody.)

CHORALE NO. 13

Solo with Piano Score

Duet Part (Must be played as expressively as the melody.)
 Combine this part with the soprano part when performing the chorale as a duet.

CHORALE NO. 14

Soprano Melody (A. Sax 1)

Johann Sebastian Bach (1685–1750)

Alto (A. Sax 2) (Must be played as **expressively** as the melody.)

Tenor (Must be played as **expressively** as the melody.)

Bass (B. Sax) (Must be played as **expressively** as the melody.)

CHORALE NO. 14

Solo with Piano Score

Duet Part (Must be played as **expressively** as the melody.)
 Combine this part with the soprano part when performing the chorale as a duet.

CHORALE NO. 15

Soprano Melody (A. Sax 1)

Wolfgang Dachstein (1487–1553)

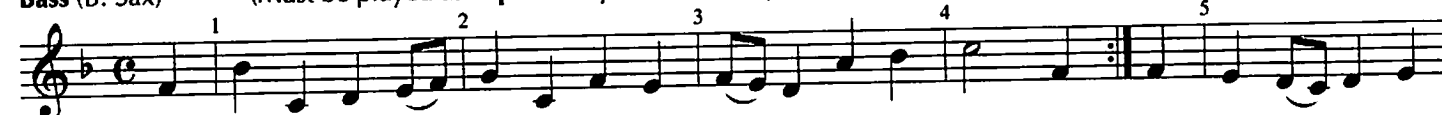
Alto (A. Sax 2) (Must be played as **expressively** as the melody.)Tenor (Must be played as **expressively** as the melody.)Bass (B. Sax) (Must be played as **expressively** as the melody.)

CHORALE NO. 15

Solo with Piano Score

Duet Part (Must be played as expressively as the melody.)
 Combine this part with the soprano part when performing the chorale as a duet.

CHORALE NO. 16

Soprano Melody (A. Sax 1)

Johann Sebastian Bach (1685–1750)

Alto (A. Sax 2) (Must be played as **expressively** as the melody.)

Tenor (Must be played as **expressively** as the melody.)

Bass (B. Sax) (Must be played as **expressively** as the melody.)

CHORALE NO. 16

Solo with Piano Score

Duet Part

(Must be played as expressively as the melody.)

Combine this part with the soprano part when performing the chorale as a duet.

CHORALE NO. 17

Soprano Melody (A. Sax 1)

Johann Sebastian Bach (1685–1750)

Alto (A. Sax 2) (Must be played as **expressively** as the melody.)

Tenor (Must be played as **expressively** as the melody.)

Bass (B. Sax) (Must be played as **expressively** as the melody.)

CHORALE NO. 17

Solo with Piano Score

Duet Part

(Must be played as **expressively** as the melody.)

Combine this part with the soprano part when performing the chorale as a duet.

CHORALE NO. 18

Soprano Melody (A. Sax 1)

Johann Sebastian Bach (1685–1750)

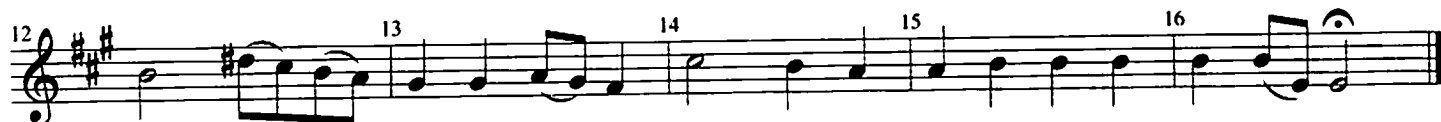
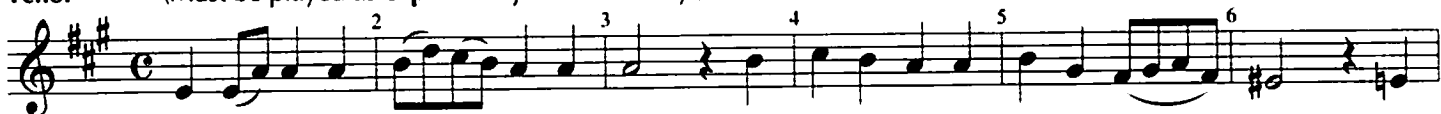
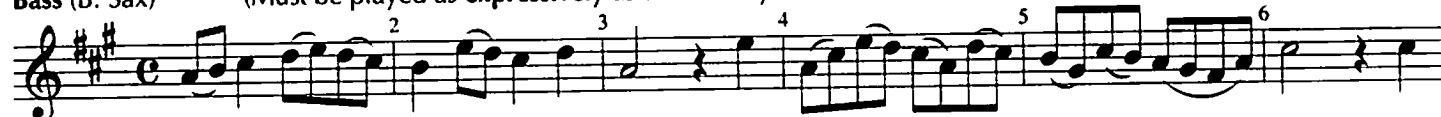
Alto (A. Sax 2) (Must be played as **expressively** as the melody.)Tenor (Must be played as **expressively** as the melody.)Bass (B. Sax) (Must be played as **expressively** as the melody.)

CHORALE NO. 18

Solo with Piano Score

Duet Part (Must be played as **expressively** as the melody.)
 Combine this part with the soprano part when performing the chorale as a duet.

CHORALE NO. 19

Soprano Melody (A. Sax 1)

Johann Sebastian Bach (1685–1750)

Alto (A. Sax 2) (Must be played as **expressively** as the melody.)

Tenor (Must be played as **expressively** as the melody.)

Bass (B. Sax) (Must be played as **expressively** as the melody.)

CHORALE NO. 19

Solo with Piano Score

Duet Part (Must be played as expressively as the melody.)

Combine this part with the soprano part when performing the chorale as a duet.

CHORALE NO. 20

Soprano Melody (A. Sax 1)

Johann Sebastian Bach (1685–1750)

Alto (A. Sax 2) (Must be played as **expressively** as the melody.)

Tenor (Must be played as **expressively** as the melody.)

Bass (B. Sax) (Must be played as **expressively** as the melody.)

CHORALE NO. 20

Solo with Piano Score

Duet Part (Must be played as expressively as the melody.)
 Combine this part with the soprano part when performing the chorale as a duet.

CHORALE NO. 21

Soprano Melody (A. Sax 1)

Niels Jespersön's Gradual (1573)

Alto (A. Sax 2) (Must be played as **expressively** as the melody.)

Tenor (Must be played as **expressively** as the melody.)

Bass (B. Sax) (Must be played as **expressively** as the melody.)

CHORALE NO. 21

Solo with Piano Score

Duet Part (Must be played as expressively as the melody.)
 Combine this part with the soprano part when performing the chorale as a duet.

CHORALE NO. 22

Johann Sebastian Bach (1685–1750)

Soprano Melody (A. Sax 1)

Alto (A. Sax 2) (Must be played as **expressively** as the melody.)

Tenor (Must be played as **expressively** as the melody.)

Bass (B. Sax) (Must be played as **expressively** as the melody.)

CHORALE NO. 22

Solo with Piano Score

Duet Part (Must be played as expressively as the melody.)
Combine this part with the soprano part when performing the chorale as a duet.

CHORALE NO. 23

Soprano Melody (A. Sax 1)

Josquin des Prez (1445–1521)

Alto (A. Sax 2) (Must be played as **expressively** as the melody.)

Tenor (Must be played as **expressively** as the melody.)

Bass (B. Sax) (Must be played as **expressively** as the melody.)

CHORALE NO. 23

Solo with Piano Score

Duet Part (Must be played as expressively as the melody.)
Combine this part with the soprano part when performing the chorale as a duet.

CHORALE NO. 24

Soprano Melody (A. Sax 1)

Johann Crüger (1598–1663)

Alto (A. Sax 2) (Must be played as **expressively** as the melody.)Tenor (Must be played as **expressively** as the melody.)Bass (B. Sax) (Must be played as **expressively** as the melody.)

CHORALE NO. 24

Solo with Piano Score

Duet Part (Must be played as expressively as the melody.)
 Combine this part with the soprano part when performing the chorale as a duet.

Scales for Chorales 1–4

Major (*Do to Do*)

Relative Minor (*La to La*)—Relationship? Same key signature.

Do re mi fa sol la ti Do ti la sol fa mi re Do (ti) La ti do re mi fa sol La sol fa mi re do ti La

Harmonic Minor—7th pitch raised a half step, both up and down. Melodic Minor—6th & 7th raised going up, lowered coming down.

Chromatic (*Do to Do*)—Pitches raised a half step going up, lowered a half step coming down.

Scales for Chorales 5–8

Major (*Do to Do*)

Relative Minor (*La to La*)—Relationship? Same key signature.

Do re mi fa sol la ti Do ti la sol fa mi re Do (ti) La ti do re mi fa sol La sol fa mi re do ti La

Harmonic Minor—7th pitch raised a half step, both up and down. Melodic Minor—6th & 7th raised going up, lowered coming down.

Chromatic (*Do to Do*)—Pitches raised a half step going up, lowered a half step coming down.

Scales for Chorales 9–12

Major (*Do to Do*)

Relative Minor (*La to La*)—Relationship? Same key signature.

Do re mi fa sol la ti Do ti la sol fa mi re Do (ti) La ti do re mi fa sol La sol fa mi re do ti La

Harmonic Minor—7th pitch raised a half step, both up and down. Melodic Minor—6th & 7th raised going up, lowered coming down.

Chromatic (*Do to Do*)—Pitches raised a half step going up, lowered a half step coming down.

Scales for Chorales 13–15

Major (*Do to Do*)

Relative Minor (*La to La*)—Relationship? Same key signature.

Do re mi fa sol la ti Do ti la sol fa mi re Do (ti) La ti do re mi fa sol La sol fa mi re do ti La

Harmonic Minor—7th pitch raised a half step, both up and down. Melodic Minor—6th & 7th raised going up, lowered coming down.

Chromatic (*Do to Do*)—Pitches raised a half step going up, lowered a half step coming down.

Scales for Chorales 16–18

Major (*Do to Do*)

Relative Minor (*La to La*)—Relationship? Same key signature.

Do re mi fa sol la ti Do ti la sol fa mi re Do (ti) La ti do re mi fa sol La sol fa mi re do ti La

Harmonic Minor—7th pitch raised a half step, both up and down. Melodic Minor—6th & 7th raised going up, lowered coming down.

Chromatic (*Do to Do*)—Pitches raised a half step going up, lowered a half step coming down.

Scales for Chorales 19 & 20

Major (*Do to Do*)

Relative Minor (*La to La*)—Relationship? Same key signature.

Do re mi fa sol la ti Do ti la sol fa mi re Do (ti) La ti do re mi fa sol La sol fa mi re do ti La

Harmonic Minor—7th pitch raised a half step, both up and down. Melodic Minor—6th & 7th raised going up, lowered coming down.

Chromatic (*Do to Do*)—Pitches raised a half step going up, lowered a half step coming down.

Scales for Chorales 21 & 22

Major (*Do to Do*)

Relative Minor (*La to La*)—Relationship? Same key signature.

Do re mi fa sol la ti Do ti la sol fa mi re Do (ti) La ti do re mi fa sol La sol fa mi re do ti La

Harmonic Minor—7th pitch raised a half step, both up and down. Melodic Minor—6th & 7th raised going up, lowered coming down.

Chromatic (*Do to Do*)—Pitches raised a half step going up, lowered a half step coming down.

Scales for Chorale 23

Major (*Do to Do*)

Relative Minor (*La to La*)—Relationship? Same key signature.

Do re mi fa sol la ti Do ti la sol fa mi re Do (ti) La ti do re mi fa sol La sol fa mi re do ti La

Harmonic Minor—7th pitch raised a half step, both up and down. Melodic Minor—6th & 7th raised going up, lowered coming down.

Chromatic (*Do to Do*)—Pitches raised a half step going up, lowered a half step coming down.

Scales for Chorale 24

Major (*Do to Do*)

Relative Minor (*La to La*)—Relationship? Same key signature.

Do re mi fa sol la ti Do ti la sol fa mi re Do (ti) La ti do re mi fa sol La sol fa mi re do ti La

Harmonic Minor—7th pitch raised a half step, both up and down. Melodic Minor—6th & 7th raised going up, lowered coming down.

Chromatic (*Do to Do*)—Pitches raised a half step going up, lowered a half step coming down.