

Trumpet

BACH and BEFORE

for BAND, Book 2

by David Newell

Four-Part Chorales from the 16th, 17th, and 18th Centuries

TABLE OF CONTENTS

Chorale No. 1	<i>Johann Sebastian Bach</i>	2–3
Chorale No. 2	<i>Johann Sebastian Bach</i>	4–5
Chorale No. 3	<i>Johann Sebastian Bach</i>	6–7
Chorale No. 4	<i>Johann Sebastian Bach</i>	8–9
Chorale No. 5	<i>Johann Sebastian Bach</i>	10–11
Chorale No. 6	<i>Johann Sebastian Bach</i>	12–13
Chorale No. 7	<i>Johann Sebastian Bach</i>	14–15
Chorale No. 8	<i>Johann Sebastian Bach</i>	16–17
Chorale No. 9	<i>Johannes Rosenmüller</i>	18–19
Chorale No. 10	<i>Johann Sebastian Bach</i>	20–21
Chorale No. 11	<i>Johann Sebastian Bach</i>	22–23
Chorale No. 12	<i>Melchior Vulpius</i>	24–25
Chorale No. 13	<i>Anonymous</i>	26–27
Chorale No. 14	<i>Johann Sebastian Bach</i>	28–29
Chorale No. 15	<i>Wolfgang Dachstein</i>	30–31
Chorale No. 16	<i>Johann Sebastian Bach</i>	32–33
Chorale No. 17	<i>Johann Sebastian Bach</i>	34–35
Chorale No. 18	<i>Johann Sebastian Bach</i>	36–37
Chorale No. 19	<i>Johann Sebastian Bach</i>	38–39
Chorale No. 20	<i>Johann Sebastian Bach</i>	40–41
Chorale No. 21	<i>Niels Jespersen's Gradual</i>	42–43
Chorale No. 22	<i>Johann Sebastian Bach</i>	44–45
Chorale No. 23	<i>Josquin des Prez</i>	46–47
Chorale No. 24	<i>Johann Crüger</i>	48–49
Scales for Chorales		50–52

Musical instruments on the cover provided courtesy of the G. Leblanc Corporation, Kenosha, Wisconsin, U.S.A.

Bach statuette on the cover provided courtesy of Friendship House, Cleveland, Ohio.

© 2015 Neil A. Kjos Music Company, 4382 Jutland Drive, San Diego, California 92117.

International copyright secured. All rights reserved. Printed in U.S.A.

Warning! The contents of this publication are protected by copyright law. To copy or reproduce them by any method is an infringement of the copyright law. Anyone who reproduces copyrighted matter is subject to substantial penalties and assessments for each infringement.

CHORALE NO. 1

Johann Sebastian Bach (1685–1750)

Soprano Melody (Tpt. 1)

Alto (Tpt. 2) (Must be played as **expressively** as the melody.)

Tenor (Must be played as **expressively** as the melody.)

Bass (Must be played as **expressively** as the melody.)

CHORALE NO. 1

Solo with Piano Score

Duet Part (Must be played as expressively as the melody.)

Combine this part with the soprano part when performing the chorale as a duet.

CHORALE NO. 2

Johann Sebastian Bach (1685–1750)

Soprano Melody (Tpt. 1)

Alto (Tpt. 2) (Must be played as *expressively* as the melody.)

Tenor (Must be played as *expressively* as the melody.)

Bass (Must be played as *expressively* as the melody.)

CHORALE NO. 2

Solo with Piano Score

Measures 15-21 of the Solo with Piano Score. The melody concludes with a final cadence. The piano accompaniment provides a rich harmonic support throughout.

Duet Part (Must be played as expressively as the melody.)
 Combine this part with the soprano part when performing the chorale as a duet.

Measures 1-21 of the Duet Part. This part is written for a single voice line in G major, 3/4 time, mirroring the melody of the solo part but with a more expressive, legato phrasing.

CHORALE NO. 3

Johann Sebastian Bach (1685–1750)

Soprano Melody (Tpt. 1)

Alto (Tpt. 2) (Must be played as **expressively** as the melody.)

Tenor (Must be played as **expressively** as the melody.)

Bass (Must be played as **expressively** as the melody.)

CHORALE NO. 3

Solo with Piano Score

Duet Part (Must be played as expressively as the melody.)
Combine this part with the soprano part when performing the chorale as a duet.

CHORALE NO. 4

Johann Sebastian Bach (1685–1750)

Soprano Melody (Tpt. 1)

Alto (Tpt. 2) (Must be played as **expressively** as the melody.)

Tenor (Must be played as **expressively** as the melody.)

Bass (Must be played as **expressively** as the melody.)

CHORALE NO. 4

Solo with Piano Score

Measures 9-12 of the Solo with Piano Score. The melody concludes with a final note. The piano accompaniment concludes with a final chord.

Duet Part (Must be played as expressively as the melody.)
Combine this part with the soprano part when performing the chorale as a duet.

The Duet Part consists of a single melodic line in treble clef with a key signature of one sharp (F#) and a common time signature (C). It contains 12 measures, mirroring the melody of the Solo with Piano Score.

CHORALE NO. 5

Johann Sebastian Bach (1685–1750)

Soprano Melody (Tpt. 1)

Alto (Tpt. 2) (Must be played as **expressively** as the melody.)

Tenor (Must be played as **expressively** as the melody.)

Bass (Must be played as **expressively** as the melody.)

CHORALE NO. 5

Solo with Piano Score

Duet Part (Must be played as expressively as the melody.)
Combine this part with the soprano part when performing the chorale as a duet.

CHORALE NO. 6

Johann Sebastian Bach (1685–1750)

Soprano Melody (Tpt. 1)

Alto (Tpt. 2) (Must be played as **expressively** as the melody.)

Tenor (Must be played as **expressively** as the melody.)

Bass (Must be played as **expressively** as the melody.)

CHORALE NO. 6

Solo with Piano Score

Duet Part (Must be played as expressively as the melody.)
Combine this part with the soprano part when performing the chorale as a duet.

CHORALE NO. 7

Johann Sebastian Bach (1685–1750)

Soprano Melody (Tpt. 1)

Alto (Tpt. 2) (Must be played as **expressively** as the melody.)

Tenor (Must be played as **expressively** as the melody.)

Bass (Must be played as **expressively** as the melody.)

CHORALE NO. 7

Solo with Piano Score

1 2 3 4

5 6 7 8

9 10 11 12

Duet Part (Must be played as expressively as the melody.)
 Combine this part with the soprano part when performing the chorale as a duet.

1 2 3 4

5 6 7 8

9 10 11 12

CHORALE NO. 8

Johann Sebastian Bach (1685–1750)

Soprano Melody (Tpt. 1)

Alto (Tpt. 2) (Must be played as **expressively** as the melody.)

Tenor (Must be played as **expressively** as the melody.)

Bass (Must be played as **expressively** as the melody.)

CHORALE NO. 8

Solo with Piano Score

Duet Part (Must be played as *expressively* as the melody.)
Combine this part with the soprano part when performing the chorale as a duet.

The Duet Part consists of a single treble clef staff with a common time signature (C). It contains 16 measures of music, corresponding to the measures of the solo part. Measure numbers 2 through 16 are indicated above the staff.

CHORALE NO. 9

Johannes Rosenmüller (1619–1684)

Soprano Melody (Tpt. 1)

Alto (Tpt. 2) (Must be played as **expressively** as the melody.)

Tenor (Must be played as **expressively** as the melody.)

Bass (Must be played as **expressively** as the melody.)

CHORALE NO. 9

Solo with Piano Score

Duet Part (Must be played as **expressively** as the melody.)
Combine this part with the soprano part when performing the chorale as a duet.

Measures 1-6 of the Duet Part. This part provides a second melodic line for the vocal part, with fingerings 2, 3, 4, 5, and 6 indicated.

CHORALE NO. 10

Johann Sebastian Bach (1685–1750)

Soprano Melody (Tpt. 1)

Alto (Tpt. 2) (Must be played as **expressively** as the melody.)

Tenor (Must be played as **expressively** as the melody.)

Bass (Must be played as **expressively** as the melody.)

CHORALE NO. 10

Solo with Piano Score

Duet Part (Must be played as expressively as the melody.)
Combine this part with the soprano part when performing the chorale as a duet.

CHORALE NO. 11

Johann Sebastian Bach (1685–1750)

Soprano Melody (Tpt. 1)

Alto (Tpt. 2) (Must be played as **expressively** as the melody.)

Tenor (Must be played as **expressively** as the melody.)

Bass (Must be played as **expressively** as the melody.)

CHORALE NO. 11

Solo with Piano Score

Duet Part (Must be played as expressively as the melody.)
Combine this part with the soprano part when performing the chorale as a duet.

CHORALE NO. 12

Melchior Vulpus (1570–1615)

Soprano Melody (Tpt. 1)

Alto (Tpt. 2) (Must be played as **expressively** as the melody.)

Tenor (Must be played as **expressively** as the melody.)

Bass (Must be played as **expressively** as the melody.)

CHORALE NO. 12

Solo with Piano Score

Duet Part (Must be played as expressively as the melody.)
 Combine this part with the soprano part when performing the chorale as a duet.

CHORALE NO. 13

Anonymous (1536)

Soprano Melody (Tpt. 1)

Alto (Tpt. 2) (Must be played as **expressively** as the melody.)

Tenor (Must be played as **expressively** as the melody.)

Bass (Must be played as **expressively** as the melody.)

CHORALE NO. 13

Solo with Piano Score

Duet Part (Must be played as *expressively* as the melody.)
 Combine this part with the soprano part when performing the chorale as a duet.

CHORALE NO. 14

Johann Sebastian Bach (1685–1750)

Soprano Melody (Tpt. 1)

Alto (Tpt. 2) (Must be played as **expressively** as the melody.)

Tenor (Must be played as **expressively** as the melody.)

Bass (Must be played as **expressively** as the melody.)

CHORALE NO. 14

Solo with Piano Score

Duet Part (Must be played as expressively as the melody.)
Combine this part with the soprano part when performing the chorale as a duet.

CHORALE NO. 15

Soprano Melody (Tpt. 1)

Wolfgang Dachstein (1487–1553)

Alto (Tpt. 2) (Must be played as **expressively** as the melody.)

Tenor (Must be played as **expressively** as the melody.)

Bass (Must be played as **expressively** as the melody.)

CHORALE NO. 15

Solo with Piano Score

Measures 6-11 of the Solo with Piano Score. The melody continues in the soprano voice, and the piano accompaniment maintains its rhythmic pattern. The piano part includes some chordal textures and moving lines in both hands.

Measures 12-17 of the Solo with Piano Score. The melody concludes in the soprano voice, and the piano accompaniment provides a final harmonic support. The piano part features some sustained chords and moving lines.

Duet Part (Must be played as *expressively* as the melody.)
 Combine this part with the soprano part when performing the chorale as a duet.

Measures 1-5 of the Duet Part. This part is written for a single voice and provides an alternative melodic line for the soprano part.

Measures 6-11 of the Duet Part. The melodic line continues, providing a duet partner for the soprano part.

Measures 12-17 of the Duet Part. The melodic line concludes, providing a duet partner for the soprano part.

CHORALE NO. 16

Soprano Melody (Tpt. 1)

Johann Sebastian Bach (1685–1750)

Alto (Tpt. 2) (Must be played as **expressively** as the melody.)

Tenor (Must be played as **expressively** as the melody.)

Bass (Must be played as **expressively** as the melody.)

CHORALE NO. 16

Solo with Piano Score

Duet Part (Must be played as expressively as the melody.)
Combine this part with the soprano part when performing the chorale as a duet.

CHORALE NO. 17

Johann Sebastian Bach (1685–1750)

Soprano Melody (Tpt. 1)

Alto (Tpt. 2) (Must be played as expressively as the melody.)

Tenor (Must be played as expressively as the melody.)

Bass (Must be played as expressively as the melody.)

CHORALE NO. 17

Solo with Piano Score

Duet Part (Must be played as expressively as the melody.)
 Combine this part with the soprano part when performing the chorale as a duet.

CHORALE NO. 18

Soprano Melody (Tpt. 1)

Johann Sebastian Bach (1685–1750)

Alto (Tpt. 2) (Must be played as **expressively** as the melody.)

Tenor (Must be played as **expressively** as the melody.)

Bass (Must be played as **expressively** as the melody.)

CHORALE NO. 18

Solo with Piano Score

Duet Part (Must be played as expressively as the melody.)
 Combine this part with the soprano part when performing the chorale as a duet.

CHORALE NO. 19

Soprano Melody (Tpt. 1)

Johann Sebastian Bach (1685–1750)

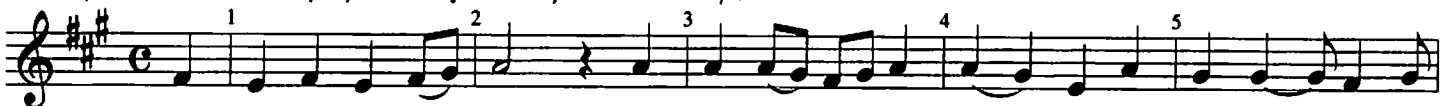
Alto (Tpt. 2) (Must be played as **expressively** as the melody.)Tenor (Must be played as **expressively** as the melody.)Bass (Must be played as **expressively** as the melody.)

CHORALE NO. 19

Solo with Piano Score

Duet Part (Must be played as expressively as the melody.)
Combine this part with the soprano part when performing the chorale as a duet.

CHORALE NO. 20

Soprano Melody (Tpt. 1)

Johann Sebastian Bach (1685–1750)

Alto (Tpt. 2) (Must be played as **expressively** as the melody.)

Tenor (Must be played as **expressively** as the melody.)

Bass (Must be played as **expressively** as the melody.)

CHORALE NO. 20

Solo with Piano Score

Duet Part (Must be played as expressively as the melody.)
Combine this part with the soprano part when performing the chorale as a duet.

CHORALE NO. 21

Solo with Piano Score

Duet Part (Must be played as *expressively* as the melody.)
 Combine this part with the soprano part when performing the chorale as a duet.

CHORALE NO. 22

Johann Sebastian Bach (1685–1750)

Soprano Melody (Tpt. 1)

Alto (Tpt. 2) (Must be played as expressively as the melody.)

Tenor (Must be played as expressively as the melody.)

Bass (Must be played as expressively as the melody.)

CHORALE NO. 22

Solo with Piano Score

Duet Part (Must be played as expressively as the melody.)
Combine this part with the soprano part when performing the chorale as a duet.

CHORALE NO. 23

Soprano Melody (Tpt. 1)

Josquin des Prez (1445–1521)

Alto (Tpt. 2) (Must be played as **expressively** as the melody.)

Tenor (Must be played as **expressively** as the melody.)

Bass (Must be played as **expressively** as the melody.)

CHORALE NO. 23

Solo with Piano Score

Duet Part (Must be played as expressively as the melody.)
 Combine this part with the soprano part when performing the chorale as a duet.

The Duet Part is written on a single treble clef staff. It follows the same key signature and time signature as the solo part. Measure numbers 2 through 22 are indicated above the staff.

CHORALE NO. 24

Soprano Melody (Tpt. 1)

Johann Crüger (1598–1663)

Alto (Tpt. 2) (Must be played as **expressively** as the melody.)Tenor (Must be played as **expressively** as the melody.)Bass (Must be played as **expressively** as the melody.)

CHORALE NO. 24

Solo with Piano Score

Duet Part (Must be played as expressively as the melody.)

Combine this part with the soprano part when performing the chorale as a duet.

Scales for Chorales 1–4

Major (*Do to Do*)

Relative Minor (*La to La*)—Relationship? Same key signature.

Do re mi fa sol la ti Do ti la sol fa mi re Do (ti) La ti do re mi fa sol La sol fa mi re do ti La

Harmonic Minor—7th pitch raised a half step, both up and down. Melodic Minor—6th & 7th raised going up, lowered coming down.

Chromatic (*Do to Do*)—Pitches raised a half step going up, lowered a half step coming down.

Scales for Chorales 5–8

Major (*Do to Do*)

Relative Minor (*La to La*)—Relationship? Same key signature.

Do re mi fa sol la ti Do ti la sol fa mi re Do (ti) La ti do re mi fa sol La sol fa mi re do ti La

Harmonic Minor—7th pitch raised a half step, both up and down. Melodic Minor—6th & 7th raised going up, lowered coming down.

Chromatic (*Do to Do*)—Pitches raised a half step going up, lowered a half step coming down.

Scales for Chorales 9–12

Major (*Do to Do*)

Relative Minor (*La to La*)—Relationship? Same key signature.

Do re mi fa sol la ti Do ti la sol fa mi re Do (ti) La ti do re mi fa sol La sol fa mi re do ti La

Harmonic Minor—7th pitch raised a half step, both up and down. Melodic Minor—6th & 7th raised going up, lowered coming down.

Chromatic (*Do to Do*)—Pitches raised a half step going up, lowered a half step coming down.

Scales for Chorales 13–15

Major (*Do to Do*)

Relative Minor (*La to La*)—Relationship? Same key signature.

Do re mi fa sol la ti Do ti la sol fa mi re Do (ti) La ti do re mi fa sol La sol fa mi re do ti La

Harmonic Minor—7th pitch raised a half step, both up and down. Melodic Minor—6th & 7th raised going up, lowered coming down.

Chromatic (*Do to Do*)—Pitches raised a half step going up, lowered a half step coming down.

Scales for Chorales 16–18

Major (*Do to Do*)

Relative Minor (*La to La*)—Relationship? Same key signature.

Do re mi fa sol la ti Do ti la sol fa mi re Do (ti) La ti do re mi fa sol La sol fa mi re do ti La

Harmonic Minor—7th pitch raised a half step, both up and down. Melodic Minor—6th & 7th raised going up, lowered coming down.

Chromatic (*Do to Do*)—Pitches raised a half step going up, lowered a half step coming down.

Scales for Chorales 19 & 20

Major (*Do to Do*)

Relative Minor (*La to La*)—Relationship? Same key signature.

Do re mi fa sol la ti Do ti la sol fa mi re Do (ti) La ti do re mi fa sol La sol fa mi re do ti La

Harmonic Minor—7th pitch raised a half step, both up and down. Melodic Minor—6th & 7th raised going up, lowered coming down.

Chromatic (*Do to Do*)—Pitches raised a half step going up, lowered a half step coming down.

Scales for Chorales 21 & 22

Major (*Do to Do*)

Relative Minor (*La to La*)—Relationship? Same key signature.

Do re mi fa sol la ti Do ti la sol fa mi re Do (ti) La ti do re mi fa sol La sol fa mi re do ti La

Harmonic Minor—7th pitch raised a half step, both up and down. Melodic Minor—6th & 7th raised going up, lowered coming down.

Chromatic (*Do to Do*)—Pitches raised a half step going up, lowered a half step coming down.

Scales for Chorale 23

Major (*Do to Do*)

Relative Minor (*La to La*)—Relationship? Same key signature.

Do re mi fa sol la ti Do ti la sol fa mi re Do (ti) La ti do re mi fa sol La sol fa mi re do ti La

Harmonic Minor—7th pitch raised a half step, both up and down. Melodic Minor—6th & 7th raised going up, lowered coming down.

Chromatic (*Do to Do*)—Pitches raised a half step going up, lowered a half step coming down.

Scales for Chorale 24

Major (*Do to Do*)

Relative Minor (*La to La*)—Relationship? Same key signature.

Do re mi fa sol la ti Do ti la sol fa mi re Do (ti) La ti do re mi fa sol La sol fa mi re do ti La

Harmonic Minor—7th pitch raised a half step, both up and down. Melodic Minor—6th & 7th raised going up, lowered coming down.

Chromatic (*Do to Do*)—Pitches raised a half step going up, lowered a half step coming down.