

Traditional Collection



Tunes

With a

Twist

FLUTE

Unison Lines for Full Band

Flute

BAND DIRECTORS TALK SHOP



This page is left blank so when the book is printed double-sided the cover has a blank back and the song pages open the correct way.

Tunes with a Twist

Traditional Collection

Are You Sleeping?	4
Bingo.....	6
Ebenezer Sneezer	8
Go Tell Aunt Rhody	10
John Jacob Jingleheimer-Schmidt.....	12
Li'l Liza Jane	14
London Bridge is Falling Down.....	16
Mary Had a Little Lamb.....	18
Old MacDonald.....	20
This Old Man	22
Three Blind Mice.....	24
Twinkle, Twinkle Little Star.....	26

Flute

Are You Sleeping?

(Round)

Traditional

Concert F

Musical score for Concert F, measures 1-11. The score is written in treble clef with a key signature of one flat (Bb) and a time signature of 2/4. It consists of three staves. The first staff contains measures 1-5, the second staff contains measures 6-10, and the third staff contains measures 11. Circled numbers 1, 2, and 3 are placed above the staves to indicate the start of the first, second, and third parts of the round, respectively.

Concert Bb

Musical score for Concert Bb, measures 1-11. The score is written in treble clef with a key signature of two flats (Bb and Eb) and a time signature of 2/4. It consists of three staves. The first staff contains measures 1-5, the second staff contains measures 6-10, and the third staff contains measures 11. Circled numbers 1, 2, and 3 are placed above the staves to indicate the start of the first, second, and third parts of the round, respectively.

Concert Eb

Musical score for Concert Eb, measures 1-11. The score is written in treble clef with a key signature of three flats (Bb, Eb, and Ab) and a time signature of 2/4. It consists of three staves. The first staff contains measures 1-5, the second staff contains measures 6-10, and the third staff contains measures 11. Circled numbers 1, 2, and 3 are placed above the staves to indicate the start of the first, second, and third parts of the round, respectively.

Are You Sleeping?
Flute p. 2

Duet Part (Concert F)

Musical score for 'Are You Sleeping?' Duet Part (Concert F). The score is in 2/4 time and F major. It consists of three staves. The first staff starts at measure 1 and ends at measure 5, with a circled '1' above the final measure. The second staff starts at measure 6 and ends at measure 10, with a circled '2' above the final measure. The third staff starts at measure 11 and ends at measure 15, with a circled '3' above the final measure.

Tread Lightly While They're Sleeping (Concert Bb)

Musical score for 'Tread Lightly While They're Sleeping' (Concert Bb). The score is in 2/4 time and Bb major. It consists of three staves. The first staff starts at measure 1 and ends at measure 5, with a circled '1' above the final measure. The second staff starts at measure 6 and ends at measure 10, with a circled '2' above the final measure. The third staff starts at measure 11 and ends at measure 15, with a circled '3' above the final measure.

Duet Part (Concert Eb)

Musical score for 'Duet Part (Concert Eb)'. The score is in 2/4 time and Eb major. It consists of three staves. The first staff starts at measure 1 and ends at measure 5, with a circled '1' above the final measure. The second staff starts at measure 6 and ends at measure 10, with a circled '2' above the final measure. The third staff starts at measure 11 and ends at measure 15, with a circled '3' above the final measure.

Flute

Bingo

Traditional

Concert F

Musical notation for the Concert F Flute part, consisting of three staves. The first staff shows the melody in 4/4 time, starting with a quarter rest followed by quarter notes G4, A4, Bb4, C5, D5, E5, F5, G5, A5, Bb5, C6, and a final half note G5. The second and third staves show the accompaniment with quarter notes and quarter rests, starting with a 5 above the first staff.

Concert Bb

Musical notation for the Concert Bb Flute part, consisting of three staves. The first staff shows the melody in 4/4 time, starting with a quarter rest followed by quarter notes G4, A4, Bb4, C5, D5, E5, F5, G5, A5, Bb5, C6, and a final half note G5. The second and third staves show the accompaniment with quarter notes and quarter rests, starting with a 5 above the first staff.

Concert Eb

Musical notation for the Concert Eb Flute part, consisting of three staves. The first staff shows the melody in 4/4 time, starting with a quarter rest followed by quarter notes G4, A4, Bb4, C5, D5, E5, F5, G5, A5, Bb5, C6, and a final half note G5. The second and third staves show the accompaniment with quarter notes and quarter rests, starting with a 5 above the first staff.

Bingo
Flute p. 2

Duet Part (Concert F)

Musical score for Duet Part (Concert F) in 4/4 time, key of F major. The score consists of three staves. The first staff contains the main melody. The second staff, starting at measure 5, features a rhythmic accompaniment with eighth notes and rests. The third staff, starting at measure 9, continues the melody and accompaniment.

Duet Part (Concert Bb)

Musical score for Duet Part (Concert Bb) in 4/4 time, key of Bb major. The score consists of three staves. The first staff contains the main melody. The second staff, starting at measure 5, features a rhythmic accompaniment with eighth notes and rests. The third staff, starting at measure 9, continues the melody and accompaniment.

Disappearing Bingo (Concert Eb)

Musical score for Disappearing Bingo (Concert Eb) in 4/4 time, key of Eb major. The score consists of three staves. The first staff contains the main melody. The second staff, starting at measure 5, features a rhythmic accompaniment with eighth notes and rests. The third staff, starting at measure 9, continues the melody and accompaniment.

Flute

Ebeneezer Sneezer

(Learning Scales & Arpeggios)

Traditional

Concert F

5

9

Concert Bb

5

9

Concert Eb

5

9

Ebenezer Sneezer
Flute p. 2

Duet Part (Concert F)

Musical score for Duet Part (Concert F) in 4/4 time, key of F major. The score consists of three staves. The first staff contains measures 1-4, the second staff contains measures 5-8, and the third staff contains measures 9-12. The music features a mix of eighth and quarter notes, with some rests and a final whole note in the last measure.

Duet Part (Concert Bb)

Musical score for Duet Part (Concert Bb) in 4/4 time, key of Bb major. The score consists of three staves. The first staff contains measures 1-4, the second staff contains measures 5-8, and the third staff contains measures 9-12. The music features a mix of eighth and quarter notes, with some rests and a final whole note in the last measure.

Phillip Hicup (Concert Eb)

Musical score for Phillip Hicup (Concert Eb) in 3/4 time, key of Eb major. The score consists of three staves. The first staff contains measures 1-4, the second staff contains measures 5-8, and the third staff contains measures 9-12. The music features a mix of quarter and eighth notes, with some rests and a final whole note in the last measure.

Flute

Go Tell Aunt Rhody

(Major and Minor Keys)

Traditional

Concert F

Musical notation for the Concert F key version of 'Go Tell Aunt Rhody'. It consists of three staves of music. The first staff contains the first five measures. The second staff starts at measure 6 and includes a double bar line with the word 'Fine' above it. The third staff starts at measure 11 and includes a double bar line with the instruction 'D.C. al Fine' above it.

Concert Bb

Musical notation for the Concert Bb key version of 'Go Tell Aunt Rhody'. It consists of three staves of music. The first staff contains the first five measures. The second staff starts at measure 6 and includes a double bar line with the word 'Fine' above it. The third staff starts at measure 11 and includes a double bar line with the instruction 'D.C. al Fine' above it.

Concert Eb

Musical notation for the Concert Eb key version of 'Go Tell Aunt Rhody'. It consists of three staves of music. The first staff contains the first five measures. The second staff starts at measure 6 and includes a double bar line with the word 'Fine' above it. The third staff starts at measure 11 and includes a double bar line with the instruction 'D.C. al Fine' above it.

Go Tell Aunt Rhody
Flute p. 2

Can You Tell Aunt Rhody? (Concert F)

6 Fine

11 D.C. al Fine

Duet Part (Concert Bb)

6 Fine

11 D.C. al Fine

Duet Part (Concert Eb)

6 Fine

11 D.C. al Fine

Flute

John Jacob Jingleheimer-Schmidt

(Mini-Scales & Arpeggios)

Traditional

Concert F

Musical score for Concert F, Flute part. The score consists of three staves of music in treble clef, 2/4 time, and the key of F major (one flat). The first staff contains measures 1-4. The second staff, starting at measure 5, contains measures 5-8 and includes a repeat sign at the end. The third staff, starting at measure 9, contains measures 9-12.

Concert Bb

Musical score for Concert Bb, Flute part. The score consists of three staves of music in treble clef, 2/4 time, and the key of Bb major (two flats). The first staff contains measures 1-4. The second staff, starting at measure 5, contains measures 5-8 and includes a repeat sign at the end. The third staff, starting at measure 9, contains measures 9-12.

Concert Eb

Musical score for Concert Eb, Flute part. The score consists of three staves of music in treble clef, 2/4 time, and the key of Eb major (three flats). The first staff contains measures 1-4. The second staff, starting at measure 5, contains measures 5-8 and includes a repeat sign at the end. The third staff, starting at measure 9, contains measures 9-12.

John Jacob Jingleheimer-Schmidt
Flute p. 2

Duet Part (Concert F)

Musical score for Duet Part (Concert F) in F major, 2/4 time. The score consists of three staves. The first staff contains measures 1-4. The second staff, starting at measure 5, contains measures 5-8. The third staff, starting at measure 9, contains measures 9-12. The piece concludes with a double bar line and repeat dots.

Why is John Jacob Sad? (g minor)

Musical score for Why is John Jacob Sad? (g minor) in G minor, 2/4 time. The score consists of three staves. The first staff contains measures 1-4. The second staff, starting at measure 5, contains measures 5-8. The third staff, starting at measure 9, contains measures 9-12. The piece concludes with a double bar line and repeat dots.

Duet Part (Concert Eb)

Musical score for Duet Part (Concert Eb) in E-flat major, 2/4 time. The score consists of three staves. The first staff contains measures 1-4. The second staff, starting at measure 5, contains measures 5-8. The third staff, starting at measure 9, contains measures 9-12. The piece concludes with a double bar line and repeat dots.

Flute

Li'l Liza Jane

Traditional

Concert F

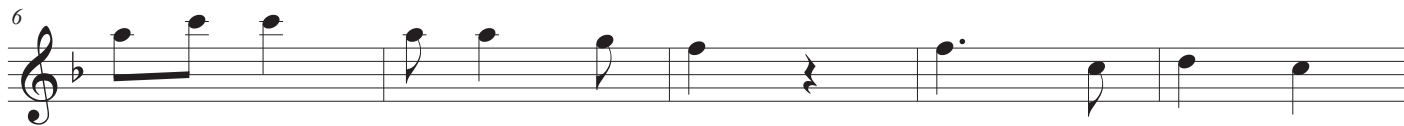

Concert Bb



Concert Eb



Li'l Liza Jane
Flute p. 2

Duet Part (Concert F)

Musical score for Duet Part (Concert F) in 2/4 time, key of F major. The score consists of three staves. The first staff begins with a treble clef, a key signature of one flat (F major), and a 2/4 time signature. The melody consists of eighth and quarter notes. The second staff starts at measure 6 and continues the melody. The third staff starts at measure 11 and concludes the piece with a double bar line.

Li'l Bit'a 16ths (Concert Bb)

Musical score for Li'l Bit'a 16ths (Concert Bb) in 2/4 time, key of Bb major. The score consists of three staves. The first staff begins with a treble clef, a key signature of two flats (Bb major), and a 2/4 time signature. The melody features sixteenth-note patterns. The second staff starts at measure 6 and continues the melody. The third staff starts at measure 11 and concludes the piece with a double bar line.

Duet Part (Concert Eb)

Musical score for Duet Part (Concert Eb) in 2/4 time, key of Eb major. The score consists of three staves. The first staff begins with a treble clef, a key signature of three flats (Eb major), and a 2/4 time signature. The melody consists of eighth and quarter notes. The second staff starts at measure 6 and continues the melody. The third staff starts at measure 11 and concludes the piece with a double bar line.

Flute

London Bridge is Falling Down

(Style Study)

Traditional

Concert F

Musical score for Concert F key signature. The score consists of three staves of music in 2/4 time. The first staff starts with a treble clef, a key signature of one flat (F major), and a 2/4 time signature. The melody is written with quarter notes and half notes, all beamed together and marked with a slur. The second staff begins with a measure rest labeled '6'. The third staff begins with a measure rest labeled '11'. The piece concludes with a double bar line.

Concert Bb

Musical score for Concert Bb key signature. The score consists of three staves of music in 2/4 time. The first staff starts with a treble clef, a key signature of two flats (Bb major), and a 2/4 time signature. The melody is written with quarter notes and half notes, all beamed together and marked with a slur. The second staff begins with a measure rest labeled '6'. The third staff begins with a measure rest labeled '11'. The piece concludes with a double bar line.

Concert Eb

Musical score for Concert Eb key signature. The score consists of three staves of music in 2/4 time. The first staff starts with a treble clef, a key signature of three flats (Eb major), and a 2/4 time signature. The melody is written with quarter notes and half notes, all beamed together and marked with a slur. The second staff begins with a measure rest labeled '6'. The third staff begins with a measure rest labeled '11'. The piece concludes with a double bar line.

London Bridge is Falling Down
Flute p. 2

Duet Part (Concert F)

Musical score for Duet Part (Concert F) in 2/4 time, key of F major. The score consists of three staves. The first staff begins with a treble clef, a key signature of one flat (F major), and a 2/4 time signature. The melody consists of quarter notes with slurs: F4, G4, A4, B4, C5, B4, A4, G4, F4. The second staff starts at measure 6 and continues the melody: F4, G4, A4, B4, C5, B4, A4, G4, F4. The third staff starts at measure 11 and continues: F4, G4, A4, B4, C5, B4, A4, G4, F4. The piece ends with a double bar line.

Let's March Before It Falls! (Concert Bb)

Musical score for Let's March Before It Falls! (Concert Bb) in 2/4 time, key of Bb major. The score consists of three staves. The first staff begins with a treble clef, a key signature of two flats (Bb major), and a 2/4 time signature. The melody consists of quarter notes with accents: Bb4, Ab4, Gb4, Fb4, Eb4, D4, C4, Bb4. The second staff starts at measure 6 and continues the melody: Bb4, Ab4, Gb4, Fb4, Eb4, D4, C4, Bb4. The third staff starts at measure 11 and continues: Bb4, Ab4, Gb4, Fb4, Eb4, D4, C4, Bb4. The piece ends with a double bar line.

Duet Part (Concert Eb)

Musical score for Duet Part (Concert Eb) in 2/4 time, key of Eb major. The score consists of three staves. The first staff begins with a treble clef, a key signature of three flats (Eb major), and a 2/4 time signature. The melody consists of quarter notes with slurs: Eb4, Fb4, Gb4, Ab4, Bb4, Ab4, Gb4, Fb4, Eb4. The second staff starts at measure 6 and continues the melody: Eb4, Fb4, Gb4, Ab4, Bb4, Ab4, Gb4, Fb4, Eb4. The third staff starts at measure 11 and continues: Eb4, Fb4, Gb4, Ab4, Bb4, Ab4, Gb4, Fb4, Eb4. The piece ends with a double bar line.

Flute

Mary Had a Little Lamb

Traditional

Concert F

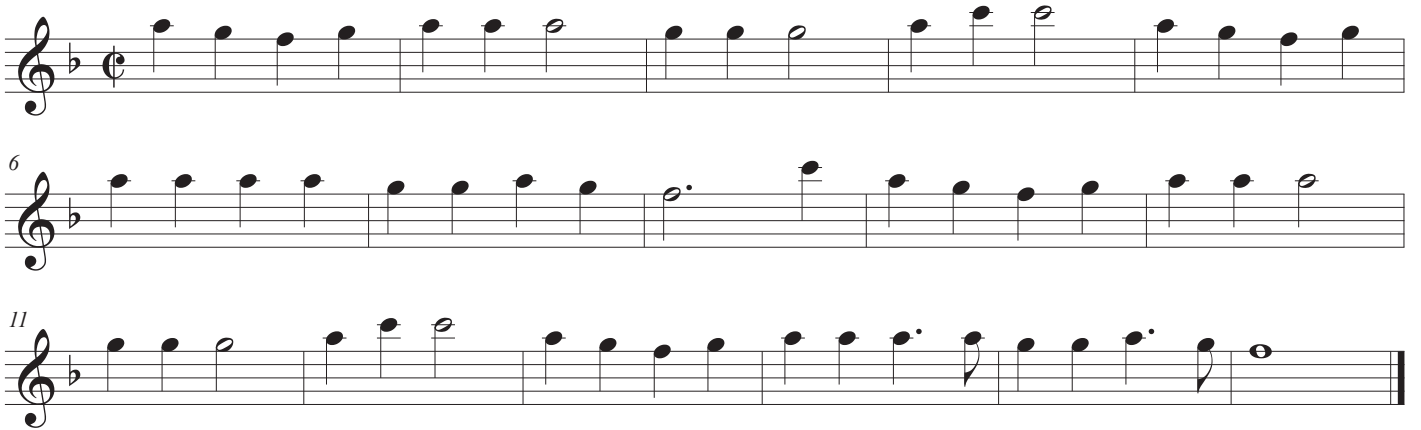

Musical notation for Concert F, consisting of three staves. The first staff contains measures 1-5, the second staff contains measures 6-10, and the third staff contains measures 11-15. The key signature has one flat (Bb) and the time signature is common time (C).

Concert Bb



Musical notation for Concert Bb, consisting of three staves. The first staff contains measures 1-5, the second staff contains measures 6-10, and the third staff contains measures 11-15. The key signature has two flats (Bb and Eb) and the time signature is common time (C).

Concert Eb

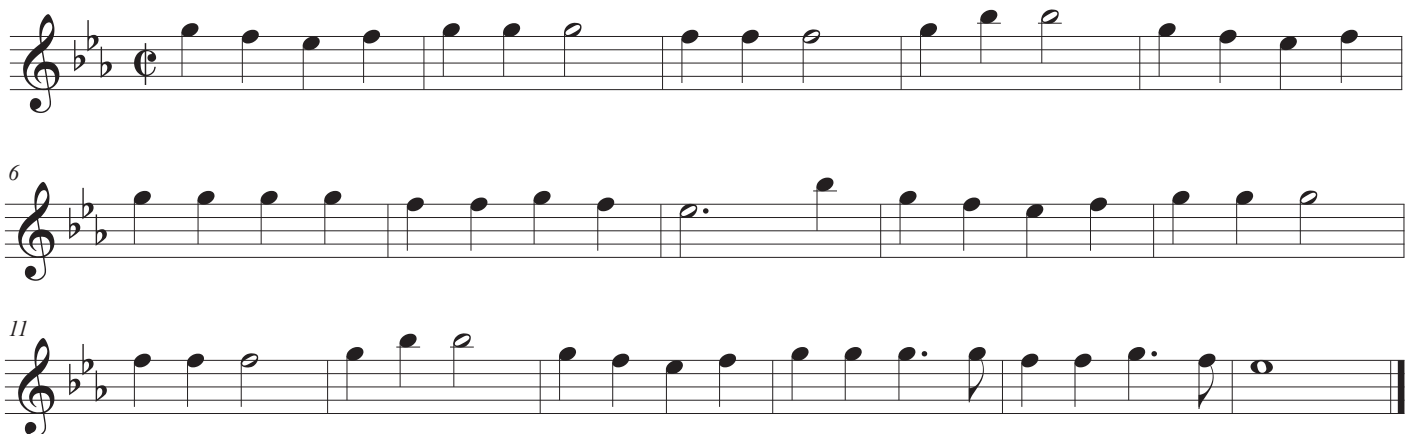

Musical notation for Concert Eb, consisting of three staves. The first staff contains measures 1-5, the second staff contains measures 6-10, and the third staff contains measures 11-15. The key signature has three flats (Bb, Eb, and Ab) and the time signature is common time (C).

Mary Had a Little Lamb
Flute p. 2

Mary Has a Cunning Lamb (Concert F)

Musical score for 'Mary Has a Cunning Lamb (Concert F)' in 6/4 time, key of F major. The score consists of three staves of music. The first staff begins with a treble clef, a key signature of one flat (F major), and a 6/4 time signature. The melody features quarter notes and eighth notes with slurs. The second staff starts at measure 6, and the third staff starts at measure 11. The piece concludes with a double bar line.

Duet Part (Concert Bb)

Musical score for 'Duet Part (Concert Bb)' in 6/4 time, key of Bb major. The score consists of three staves of music. The first staff begins with a treble clef, a key signature of two flats (Bb major), and a 6/4 time signature. The melody features quarter notes and eighth notes with slurs. The second staff starts at measure 6, and the third staff starts at measure 11. The piece concludes with a double bar line.

Duet Part (Concert Eb)

Musical score for 'Duet Part (Concert Eb)' in 6/4 time, key of Eb major. The score consists of three staves of music. The first staff begins with a treble clef, a key signature of three flats (Eb major), and a 6/4 time signature. The melody features quarter notes and eighth notes with slurs. The second staff starts at measure 6, and the third staff starts at measure 11. The piece concludes with a double bar line.

Flute

Old MacDonald

Traditional

Concert F

Musical score for Concert F, 2/4 time signature, key of F major. The score consists of three staves. The first staff contains the first six measures. The second staff, starting at measure 6, continues the melody. The third staff, starting at measure 11, features a more rhythmic pattern with eighth notes and rests.

Concert Bb

Musical score for Concert Bb, 2/4 time signature, key of Bb major. The score consists of three staves. The first staff contains the first six measures. The second staff, starting at measure 6, continues the melody. The third staff, starting at measure 11, features a more rhythmic pattern with eighth notes and rests.

Concert Eb

Musical score for Concert Eb, 2/4 time signature, key of Eb major. The score consists of three staves. The first staff contains the first six measures. The second staff, starting at measure 6, continues the melody. The third staff, starting at measure 11, features a more rhythmic pattern with eighth notes and rests.

Old MacDonald
Flute p. 2

Crazy Old McDonald (Concert F)

Musical score for 'Crazy Old McDonald (Concert F)' in 3/4 time, key of F major. The score consists of three staves. The first staff begins with a treble clef, a key signature of one flat (F major), and a 3/4 time signature. The melody starts on a whole note F4, followed by a half note G4, and a quarter note A4. The second staff continues the melody with a half note B4, a quarter note C5, and a quarter note D5. The third staff features a more complex rhythmic pattern with eighth and sixteenth notes, ending with a quarter note E5.

Duet Part (Concert Bb)

Musical score for 'Duet Part (Concert Bb)' in 3/4 time, key of Bb major. The score consists of three staves. The first staff begins with a treble clef, a key signature of two flats (Bb major), and a 3/4 time signature. The melody starts on a whole note Bb4, followed by a half note C5, and a quarter note D5. The second staff continues the melody with a half note E5, a quarter note F5, and a quarter note G5. The third staff features a more complex rhythmic pattern with eighth and sixteenth notes, ending with a quarter note A5.

Duet Part (Concert Eb)

Musical score for 'Duet Part (Concert Eb)' in 3/4 time, key of Eb major. The score consists of three staves. The first staff begins with a treble clef, a key signature of three flats (Eb major), and a 3/4 time signature. The melody starts on a whole note Eb4, followed by a half note F5, and a quarter note G5. The second staff continues the melody with a half note Ab5, a quarter note Bb5, and a quarter note C6. The third staff features a more complex rhythmic pattern with eighth and sixteenth notes, ending with a quarter note D6.

This Old Man
Flute p. 2

Duet Part (Concert F)

Musical score for Duet Part (Concert F) in 2/4 time, key of F major. The score consists of three staves. The first staff begins with a treble clef, a key signature of one flat (F major), and a 2/4 time signature. It contains five measures of music. The second staff starts at measure 6 and contains five measures. The third staff starts at measure 11 and contains five measures, ending with a double bar line.

Duet Part (Concert Bb)

Musical score for Duet Part (Concert Bb) in 2/4 time, key of Bb major. The score consists of three staves. The first staff begins with a treble clef, a key signature of two flats (Bb major), and a 2/4 time signature. It contains five measures of music. The second staff starts at measure 6 and contains five measures. The third staff starts at measure 11 and contains five measures, ending with a double bar line.

This Old Man's Got Style (Concert Eb)

Musical score for This Old Man's Got Style (Concert Eb) in 2/4 time, key of Eb major. The score consists of three staves. The first staff begins with a treble clef, a key signature of three flats (Eb major), and a 2/4 time signature. It contains five measures of music. The second staff starts at measure 6 and contains five measures. The third staff starts at measure 11 and contains five measures, ending with a double bar line.

Flute

Three Blind Mice

Traditional

Concert F

Musical score for Flute in Concert F. The score consists of three staves. The first staff contains the first five measures of the piece. The second staff begins at measure 6 and includes a slur over measures 7 and 8. The third staff begins at measure 11 and concludes the piece with a double bar line.

Concert Bb

Musical score for Flute in Concert Bb. The score consists of three staves. The first staff contains the first five measures of the piece. The second staff begins at measure 6 and includes a slur over measures 7 and 8. The third staff begins at measure 11 and concludes the piece with a double bar line.

Concert Eb

Musical score for Flute in Concert Eb. The score consists of three staves. The first staff contains the first five measures of the piece. The second staff begins at measure 6 and includes a slur over measures 7 and 8. The third staff begins at measure 11 and concludes the piece with a double bar line.

Three Blind Mice
Flute p. 2

Blind Mice Frantic! (Concert F)

Musical score for 'Blind Mice Frantic! (Concert F)' in 3/8 time, key of F major. The score consists of three staves. The first staff begins with a treble clef, a key signature of one flat (F major), and a 3/8 time signature. The music features a rhythmic pattern of eighth notes with slurs. The second staff starts at measure 6, and the third staff starts at measure 11. The piece concludes with a double bar line.

Duet Part (Concert Bb)

Musical score for 'Duet Part (Concert Bb)' in 3/8 time, key of Bb major. The score consists of three staves. The first staff begins with a treble clef, a key signature of two flats (Bb major), and a 3/8 time signature. The music features a rhythmic pattern of eighth notes with slurs. The second staff starts at measure 6, and the third staff starts at measure 11. The piece concludes with a double bar line.

Duet Part (Concert Eb)

Musical score for 'Duet Part (Concert Eb)' in 3/8 time, key of Eb major. The score consists of three staves. The first staff begins with a treble clef, a key signature of three flats (Eb major), and a 3/8 time signature. The music features a rhythmic pattern of eighth notes with slurs. The second staff starts at measure 6, and the third staff starts at measure 11. The piece concludes with a double bar line.

Flute

Twinkle, Twinkle Little Star

Traditional

Concert F

Musical notation for the Concert F version of 'Twinkle, Twinkle Little Star'. It consists of three staves of music in 4/4 time, starting with a key signature of one flat (Bb). The melody is written in treble clef. The first staff contains measures 1 through 8, and the second staff contains measures 9 through 16. The third staff contains measures 17 through 24, ending with a double bar line. The notes are: 1. G4, 2. A4, 3. Bb4, 4. A4, 5. G4, 6. F4, 7. E4, 8. D4, 9. E4, 10. F4, 11. G4, 12. A4, 13. Bb4, 14. A4, 15. G4, 16. F4, 17. E4, 18. D4, 19. E4, 20. F4, 21. G4, 22. A4, 23. Bb4, 24. A4.

Concert Bb

Musical notation for the Concert Bb version of 'Twinkle, Twinkle Little Star'. It consists of three staves of music in 4/4 time, starting with a key signature of two flats (Bb and Eb). The melody is written in treble clef. The first staff contains measures 1 through 8, and the second staff contains measures 9 through 16. The third staff contains measures 17 through 24, ending with a double bar line. The notes are: 1. Bb4, 2. C5, 3. D5, 4. C5, 5. Bb4, 6. Ab4, 7. G4, 8. F4, 9. G4, 10. Ab4, 11. Bb4, 12. C5, 13. D5, 14. C5, 15. Bb4, 16. Ab4, 17. G4, 18. F4, 19. G4, 20. Ab4, 21. Bb4, 22. C5, 23. D5, 24. C5.

Concert Eb

Musical notation for the Concert Eb version of 'Twinkle, Twinkle Little Star'. It consists of three staves of music in 4/4 time, starting with a key signature of three flats (Bb, Eb, and Ab). The melody is written in treble clef. The first staff contains measures 1 through 8, and the second staff contains measures 9 through 16. The third staff contains measures 17 through 24, ending with a double bar line. The notes are: 1. Ab4, 2. Bb4, 3. C5, 4. Bb4, 5. Ab4, 6. G4, 7. F4, 8. E4, 9. F4, 10. G4, 11. Ab4, 12. Bb4, 13. C5, 14. Bb4, 15. Ab4, 16. G4, 17. F4, 18. E4, 19. F4, 20. G4, 21. Ab4, 22. Bb4, 23. C5, 24. Bb4.

Twinkle, Twinkle Little Star
Flute p. 2

Duet Part (Concert F)

Musical notation for the Duet Part (Concert F) of "Twinkle, Twinkle Little Star". It consists of three staves of music in 4/4 time, with a key signature of one flat (Bb). The melody is simple and consists of quarter and eighth notes. The first staff starts with a treble clef and a 4/4 time signature. The second and third staves are numbered 5 and 9 respectively, indicating the starting measure for each part.



"Runaway Star" (Concert Bb)

Musical notation for "Runaway Star" (Concert Bb). It consists of three staves of music in 4/4 time, with a key signature of two flats (Bb and Eb). The melody is more complex, featuring eighth and sixteenth notes, as well as rests. The first staff starts with a treble clef and a 4/4 time signature. The second and third staves are numbered 5 and 9 respectively, indicating the starting measure for each part.

Duet Part (Concert Eb)

Musical notation for the Duet Part (Concert Eb) of "Twinkle, Twinkle Little Star". It consists of three staves of music in 4/4 time, with a key signature of three flats (Bb, Eb, and Ab). The melody is simple and consists of quarter and eighth notes. The first staff starts with a treble clef and a 4/4 time signature. The second and third staves are numbered 5 and 9 respectively, indicating the starting measure for each part.

Index of Tunes & Variations

	METER	SPECIAL				16THS in variation	ACCIDENTAL	THE VARIATION
Are you Sleeping?	$\frac{2}{4}$	round				in variation		Bb, 2/4, staccato, 16th notes
Bingo	$\frac{4}{4}$	pickup note						Eb, 4/4, tricky rests
Ebenezer Sneezer	$\frac{4}{4}$	scale & arpeggio			✓			Eb, 3/4, same tune, different meter, upbeats
Go Tell Aunt Rhody	$\frac{4}{4}$	DC of fine & minor version					✓	F, 6/8 time, same tune, different meter
John Jacob	$\frac{4}{4}$	repeat, mini-scale & arp	✓	✓			✓	G minor, 4/4, same tune in minor, accidental
Lil Liza Jane	$\frac{2}{4}$	syncopation	✓	✓		in variation		Bb, 2/4, many 16th note patterns with ties
London Bridge	$\frac{2}{4}$	style slurs, accents						Bb, 2/4 accents, march style, dotted quarter
Mary Had a Little Lamb	$\frac{4}{4}$	slurs	✓					F, 6/4 time, same tune, different meter, slurs
Old MacDonald	$\frac{2}{4}$	upbeats				✓		F, 3/4 time, same tune, different meter
This Old Man	$\frac{2}{4}$	upbeats in duet						Eb, 2/4, style study, tricky articulations
Three Blind Mice	$\frac{6}{8}$	various 6/8 rhythms						F, 6/8 added technique & style
Twinkle, Twinkle Little Star	$\frac{4}{4}$							Bb, 4/4, upbeats, tricky quarter rests

Classical Collection



Tunes

with a

Twist

FLUTE

Unison Lines for Full Band

Flute

BAND DIRECTORS TALK SHOP



This page is left blank so when the book is printed double-sided the cover has a blank back and the song pages open the correct way.

Tunes with a Twist

Classical Collection

On the Beautiful Blue Danube - J. Strauss II	4
Bolero - Ravel	6
Eine Kleine Nachtmusik - Mozart	8
The Entertainer - Joplin	12
Evening Prayer from Hansel & Gretel - Humperdinck	14
The Great Gate of Kiev from Pictures at an Exhibition - Mussorgsky ..	16
In the Hall of the Mountain King - Grieg	18
Jupiter, The Bringer of Jollity - Holst.....	20
Kerry Dance - Molloy.....	24
Largo from Symphony No. 9 - Dvorak	26
Lullaby "Cradle Song" - Brahms.....	28
Marche Slave, Slavonic March - Tchaikovsky	30
Marriage of Figaro - Mozart	32
Minuet from Anna Magdalena Notebook - Bach.....	34
Ode to Joy from Symphony No. 9 - Beethoven	36
Simple Gifts found in Appalachian Spring - Brackett.....	38

Flute

On the Beautiful Blue Danube

Concert G

Johann Strauss II (1825-1899)

Tempo di Valse (♩ = 150)

Musical score for Concert G, Flute part. It consists of three staves of music in 3/4 time with a key signature of one sharp (F#). The tempo is marked 'Tempo di Valse' with a quarter note equal to 150 beats per minute. The first staff begins with a piano (*p*) dynamic. The second staff is marked with a first ending bracket (11) and ends with a mezzo-forte (*mf*) dynamic. The third staff is marked with a second ending bracket (21) and ends with a forte (*f*) dynamic. The piece concludes with a double bar line.

Concert C

Tempo di Valse (♩ = 150)

Musical score for Concert C, Flute part. It consists of three staves of music in 3/4 time with a key signature of one sharp (F#). The tempo is marked 'Tempo di Valse' with a quarter note equal to 150 beats per minute. The first staff begins with a piano (*p*) dynamic. The second staff is marked with a first ending bracket (11) and ends with a mezzo-forte (*mf*) dynamic. The third staff is marked with a second ending bracket (21) and ends with a forte (*f*) dynamic. The piece concludes with a double bar line.

Concert F

Tempo di Valse (♩ = 150)

Musical score for Concert F, Flute part. It consists of three staves of music in 3/4 time with a key signature of one flat (Bb). The tempo is marked 'Tempo di Valse' with a quarter note equal to 150 beats per minute. The first staff begins with a piano (*p*) dynamic. The second staff is marked with a first ending bracket (11) and ends with a mezzo-forte (*mf*) dynamic. The third staff is marked with a second ending bracket (21) and ends with a forte (*f*) dynamic. The piece concludes with a double bar line.

On the Beautiful Blue Danube
Flute p. 2

Concert Bb

Tempo di Valse (♩ = 150)

Musical score for Concert Bb, Flute p. 2, measures 1-21. The score is in 3/4 time and B-flat major. It consists of three staves. The first staff starts with a piano (*p*) dynamic. The second staff begins at measure 11 and includes a mezzo-forte (*mf*) dynamic. The third staff begins at measure 21 and includes a forte (*f*) dynamic. The music features a repeating eighth-note pattern with various articulations and dynamics.

Concert Eb

Tempo di Valse (♩ = 150)

Musical score for Concert Eb, Flute p. 2, measures 1-21. The score is in 3/4 time and E-flat major. It consists of three staves. The first staff starts with a piano (*p*) dynamic. The second staff begins at measure 11 and includes a mezzo-forte (*mf*) dynamic. The third staff begins at measure 21 and includes a forte (*f*) dynamic. The music features a repeating eighth-note pattern with various articulations and dynamics.

Concert Ab

Tempo di Valse (♩ = 150)

Musical score for Concert Ab, Flute p. 2, measures 1-21. The score is in 3/4 time and A-flat major. It consists of three staves. The first staff starts with a piano (*p*) dynamic. The second staff begins at measure 11 and includes a mezzo-forte (*mf*) dynamic. The third staff begins at measure 21 and includes a forte (*f*) dynamic. The music features a repeating eighth-note pattern with various articulations and dynamics.

Flute

Bolero

Maurice Ravel (1875-1937)

Concert G

Moderato ♩=72

mf

f

Concert C

Moderato ♩=72

mf

f

Concert F

Moderato ♩=72

mf

f

Bolero
Flute p. 2

Concert Bb **Moderato** ♩=72

Musical score for Concert Bb Flute part 2, measures 1-12. The score is in 3/4 time, key of Bb major, and tempo Moderato (♩=72). It consists of three staves. The first staff (measures 1-4) starts with a *mf* dynamic. The second staff (measures 5-8) starts with a *f* dynamic. The third staff (measures 9-12) concludes the passage with a final note and a fermata.

Concert Eb **Moderato** ♩=72

Musical score for Concert Eb Flute part 2, measures 1-12. The score is in 3/4 time, key of Eb major, and tempo Moderato (♩=72). It consists of three staves. The first staff (measures 1-4) starts with a *mf* dynamic. The second staff (measures 5-8) starts with a *f* dynamic. The third staff (measures 9-12) concludes the passage with a final note and a fermata.

Concert Ab **Moderato** ♩=72

Musical score for Concert Ab Flute part 2, measures 1-12. The score is in 3/4 time, key of Ab major, and tempo Moderato (♩=72). It consists of three staves. The first staff (measures 1-4) starts with a *mf* dynamic. The second staff (measures 5-8) starts with a *f* dynamic. The third staff (measures 9-12) concludes the passage with a final note and a fermata.

Flute

Eine Kleine Nachtmusik

Concert G

Wolfgang Amadeus Mozart (1756-1791)

Allegro (♩ = 120)

First system (measures 1-4): *f*

Second system (measures 5-9): *mf* *cresc.*

Third system (measures 10-14): *f* *p* *cresc.* *mf*

Fourth system (measures 15-16): *p* *cresc.* *f*

Concert C

Allegro (♩ = 120)

First system (measures 1-4): *f*

Second system (measures 5-9): *mf* *cresc.*

Third system (measures 10-14): *f* *p* *cresc.* *mf*

Fourth system (measures 15-16): *p* *cresc.* *f*

Eine Kleine Nachtmusik
Flute p. 2

Concert F

Allegro (♩ = 120)

Musical score for Concert F, Flute p. 2, measures 1-15. The score is in 4/4 time and F major. It consists of four staves of music. The first staff (measures 1-4) starts with a dynamic of *f*. The second staff (measures 5-9) starts with *mf* and includes a *cresc.* marking. The third staff (measures 10-14) starts with *f*, then *p*, then *cresc.*, and ends with *mf*. The fourth staff (measures 15-18) starts with *p*, then *cresc.*, and ends with *f*.

Concert Bb

Allegro (♩ = 120)

Musical score for Concert Bb, Flute p. 2, measures 1-15. The score is in 4/4 time and Bb major. It consists of four staves of music. The first staff (measures 1-4) starts with a dynamic of *f*. The second staff (measures 5-9) starts with *mf* and includes a *cresc.* marking. The third staff (measures 10-14) starts with *f*, then *p*, then *cresc.*, and ends with *mf*. The fourth staff (measures 15-18) starts with *p*, then *cresc.*, and ends with *f*.

Eine Kleine Nachtmusik
Flute p. 3

Concert Eb

Allegro (♩ = 120)

Musical score for Concert Eb, Flute p. 3, measures 1-16. The score is in E-flat major (three flats) and 3/4 time. It begins with a dynamic of *f*. The first staff (measures 1-4) features a rhythmic pattern of quarter notes and eighth notes. The second staff (measures 5-9) starts with a dynamic of *mf* and includes a *cresc.* marking. The third staff (measures 10-14) contains dynamics *f*, *p*, *cresc.*, and *mf*. The fourth staff (measures 15-16) starts with *p*, includes *cresc.*, and ends with *f*.

Concert Ab

Allegro (♩ = 120)

Musical score for Concert Ab, Flute p. 3, measures 1-16. The score is in A-flat major (three flats) and 3/4 time. It begins with a dynamic of *f*. The first staff (measures 1-4) features a rhythmic pattern of quarter notes and eighth notes. The second staff (measures 5-9) starts with a dynamic of *mf* and includes a *cresc.* marking. The third staff (measures 10-14) contains dynamics *f*, *p*, *cresc.*, and *mf*. The fourth staff (measures 15-16) starts with *p*, includes *cresc.*, and ends with *f*.

This page is intentionally left blank.

Flute

The Entertainer

Concert G

Scott Joplin (1868-1917)

Allegro $\text{♩} = 80$

Musical score for Concert G, Flute part. The score is in G major and 2/4 time. It consists of three staves of music. The first staff starts with a dynamic of *f* and includes a *p* dynamic. The second staff starts with a *f* dynamic and includes a *p* dynamic. The third staff starts with a *f* dynamic and includes a *p* dynamic. The score includes various musical notations such as slurs, accents, and dynamic markings.

Concert C

Allegro $\text{♩} = 80$

Musical score for Concert C, Flute part. The score is in C major and 2/4 time. It consists of three staves of music. The first staff starts with a dynamic of *f* and includes a *p* dynamic. The second staff starts with a *f* dynamic and includes a *p* dynamic. The third staff starts with a *f* dynamic and includes a *p* dynamic. The score includes various musical notations such as slurs, accents, and dynamic markings.

Concert F

Allegro $\text{♩} = 80$

Musical score for Concert F, Flute part. The score is in F major and 2/4 time. It consists of three staves of music. The first staff starts with a dynamic of *f* and includes a *p* dynamic. The second staff starts with a *f* dynamic and includes a *p* dynamic. The third staff starts with a *f* dynamic and includes a *p* dynamic. The score includes various musical notations such as slurs, accents, and dynamic markings.

The Entertainer
Flute p. 2

Concert Bb

Allegro $\text{♩} = 80$

Musical score for Concert Bb Flute part 2, measures 1-13. The score is written in treble clef with a key signature of two flats (Bb) and a common time signature (C). The tempo is marked 'Allegro' with a quarter note equal to 80 beats per minute. The dynamics are marked as *f* (forte) and *p* (piano). The music features a series of eighth-note patterns with accents and slurs. Measure numbers 7 and 13 are indicated at the start of their respective staves.

Concert Eb

Allegro $\text{♩} = 80$

Musical score for Concert Eb Flute part 2, measures 1-13. The score is written in treble clef with a key signature of three flats (Eb) and a common time signature (C). The tempo is marked 'Allegro' with a quarter note equal to 80 beats per minute. The dynamics are marked as *f* (forte) and *p* (piano). The music features a series of eighth-note patterns with accents and slurs. Measure numbers 7 and 13 are indicated at the start of their respective staves.

Concert Ab

Allegro $\text{♩} = 80$

Musical score for Concert Ab Flute part 2, measures 1-13. The score is written in treble clef with a key signature of four flats (Ab) and a common time signature (C). The tempo is marked 'Allegro' with a quarter note equal to 80 beats per minute. The dynamics are marked as *f* (forte) and *p* (piano). The music features a series of eighth-note patterns with accents and slurs. Measure numbers 7 and 13 are indicated at the start of their respective staves.

Flute

Evening Prayer

from the opera *Hansel & Gretel*

Engelbert Humperdinck (1854-1921)

Concert G

Calm, Not too Slow (♩ = 70)

Musical score for Concert G, Flute part. The score is in G major, 4/4 time, with a tempo of 70 beats per minute. It consists of three staves of music. The first staff starts at measure 1 with a mezzo-forte (*mf*) dynamic. The second staff starts at measure 8 and includes a crescendo leading to a forte (*f*) dynamic, followed by a subito piano (*subito p*) dynamic. The third staff starts at measure 15 and includes a mezzo-piano (*mp*) dynamic, a crescendo to a forte (*f*) dynamic with a ritardando (*rit.*) marking, and a final mezzo-piano (*mp*) dynamic.

Concert C

Calm, Not too Slow (♩ = 70)

Musical score for Concert C, Flute part. The score is in C major, 4/4 time, with a tempo of 70 beats per minute. It consists of three staves of music. The first staff starts at measure 1 with a mezzo-forte (*mf*) dynamic. The second staff starts at measure 8 and includes a crescendo leading to a forte (*f*) dynamic, followed by a subito piano (*subito p*) dynamic. The third staff starts at measure 15 and includes a mezzo-piano (*mp*) dynamic, a crescendo to a forte (*f*) dynamic with a ritardando (*rit.*) marking, and a final mezzo-piano (*mp*) dynamic.

Concert F

Calm, Not too Slow (♩ = 70)

Musical score for Concert F, Flute part. The score is in F major, 4/4 time, with a tempo of 70 beats per minute. It consists of three staves of music. The first staff starts at measure 1 with a mezzo-forte (*mf*) dynamic. The second staff starts at measure 8 and includes a crescendo leading to a forte (*f*) dynamic, followed by a subito piano (*subito p*) dynamic. The third staff starts at measure 15 and includes a mezzo-piano (*mp*) dynamic, a crescendo to a forte (*f*) dynamic with a ritardando (*rit.*) marking, and a final mezzo-piano (*mp*) dynamic.

Evening Prayer
Flute p. 2

Concert Bb

Calm, Not too Slow (♩ = 70)

mf

f *subito p*

mp *f rit.* *mp*

Concert Eb

Calm, Not too Slow (♩ = 70)

mf

f *subito p*

mp *f rit.* *mp*

Concert Ab

Calm, Not too Slow (♩ = 70)

mf

f *subito p*

mp *f rit.* *mp*

Flute

The Great Gate of Kiev

from *Pictures at an Exhibition*

Modest Mussorgsky (1839-1881)

Concert G **Maestoso** $\text{♩} = 72$

Musical score for Concert G, Flute part. The score is in G major (one sharp) and 4/4 time. It consists of three staves of music. The first staff starts with a treble clef and a key signature of one sharp. The tempo is marked **Maestoso** with a quarter note equal to 72 beats. The dynamics are *f* (forte) at the beginning, *mp* (mezzo-piano) at measure 15, and *ff* (fortissimo) at the end. The music features a series of eighth and sixteenth notes with accents and slurs.

Concert C **Maestoso** $\text{♩} = 72$

Musical score for Concert C, Flute part. The score is in C major and 4/4 time. It consists of three staves of music. The tempo is marked **Maestoso** with a quarter note equal to 72 beats. The dynamics are *f* (forte) at the beginning, *mp* (mezzo-piano) at measure 15, and *ff* (fortissimo) at the end. The music features a series of eighth and sixteenth notes with accents and slurs.

Concert F **Maestoso** $\text{♩} = 72$

Musical score for Concert F, Flute part. The score is in F major (one flat) and 4/4 time. It consists of three staves of music. The tempo is marked **Maestoso** with a quarter note equal to 72 beats. The dynamics are *f* (forte) at the beginning, *mp* (mezzo-piano) at measure 15, and *ff* (fortissimo) at the end. The music features a series of eighth and sixteenth notes with accents and slurs.

The Great Gate of Kiev
Flute p. 2

Concert Bb

Maestoso $\text{♩} = 72$

Musical score for Concert Bb Flute p. 2, measures 1-15. The score is written in treble clef with a key signature of two flats (Bb and Eb) and a common time signature (C). The tempo is marked **Maestoso** with a quarter note equal to 72 beats per minute. The music consists of three staves. The first staff contains measures 1-7, the second staff contains measures 8-14, and the third staff contains measures 15-15. Dynamics include *f* (forte) at the beginning of measure 8, *mp* (mezzo-piano) at the beginning of measure 15, and crescendos leading to *f* and *ff* (fortissimo) later in the piece. The notation includes various note values, rests, and slurs.

Concert Eb

Maestoso $\text{♩} = 72$

Musical score for Concert Eb Flute p. 2, measures 1-15. The score is written in treble clef with a key signature of three flats (Bb, Eb, and Ab) and a common time signature (C). The tempo is marked **Maestoso** with a quarter note equal to 72 beats per minute. The music consists of three staves. The first staff contains measures 1-7, the second staff contains measures 8-14, and the third staff contains measures 15-15. Dynamics include *f* (forte) at the beginning of measure 8, *mp* (mezzo-piano) at the beginning of measure 15, and crescendos leading to *f* and *ff* (fortissimo) later in the piece. The notation includes various note values, rests, and slurs.

Concert Ab

Maestoso $\text{♩} = 72$

Musical score for Concert Ab Flute p. 2, measures 1-15. The score is written in treble clef with a key signature of three flats (Bb, Eb, and Ab) and a common time signature (C). The tempo is marked **Maestoso** with a quarter note equal to 72 beats per minute. The music consists of three staves. The first staff contains measures 1-7, the second staff contains measures 8-14, and the third staff contains measures 15-15. Dynamics include *f* (forte) at the beginning of measure 8, *mp* (mezzo-piano) at the beginning of measure 15, and crescendos leading to *f* and *ff* (fortissimo) later in the piece. The notation includes various note values, rests, and slurs.

Flute

In the Hall of the Mountain King

from incidental music to Henrik Ibsen's play *Peer Gynt*

Edvard Grieg (1843-1907)

e minor

March Style ♩ = 138

p-mp

mf-f

f-ff gradual accel. to the end

a minor

March Style ♩ = 138

p-mp

mf-f

f-ff gradual accel. to the end

d minor

March Style ♩ = 138

p-mp

mf-f

f-ff gradual accel. to the end

In the Hall of the Mountain King
Flute p. 2

g minor March Style ♩ = 138

p-mp

mf-f

f-ff gradual accel. to the end

c minor March Style ♩ = 138

p-mp

mf-f

f-ff gradual accel. to the end

f minor March Style ♩ = 138

p-mp

mf-f

f-ff gradual accel. to the end

Flute

Jupiter, The Bringer of Jollity

from *The Planets*

Gustav Holst (1874-1934)

Concert G

Andante Maestoso ♩ = 72

mf *cresc.*
7 *f* *mf* *cresc.*
13 *f* *mf*
19 *mf* *cresc.* *f*

Concert C

Andante Maestoso ♩ = 72

mf *cresc.*
7 *f* *mf* *cresc.*
13 *f* *mf*
19 *mf* *cresc.* *f*

Jupiter, The Bringer of Jollity
Flute p. 2

Concert F

Andante Maestoso ♩ = 72

Musical score for Concert F, Flute p. 2. The score is in 3/4 time and consists of four staves of music. The key signature has one flat (Bb). The tempo is Andante Maestoso with a metronome marking of ♩ = 72. The dynamics are marked as *mf*, *f*, *mf*, and *f*, with *cresc.* markings indicating crescendos. The music features a melodic line with various articulations and phrasing.

Concert Bb

Andante Maestoso ♩ = 72

Musical score for Concert Bb, Flute p. 2. The score is in 3/4 time and consists of four staves of music. The key signature has two flats (Bb and Eb). The tempo is Andante Maestoso with a metronome marking of ♩ = 72. The dynamics are marked as *mf*, *f*, *mf*, and *f*, with *cresc.* markings indicating crescendos. The music features a melodic line with various articulations and phrasing.

Jupiter, The Bringer of Jollity
Flute p. 3

Concert Eb

Andante Maestoso ♩ = 72

Musical score for Concert Eb, Flute p. 3, measures 1-20. The score is in 3/4 time and Eb major. It consists of four staves of music. The first staff (measures 1-6) starts with a mezzo-forte (*mf*) dynamic and includes a crescendo. The second staff (measures 7-12) starts with a forte (*f*) dynamic and includes a mezzo-forte (*mf*) dynamic and a crescendo. The third staff (measures 13-18) starts with a forte (*f*) dynamic and includes a mezzo-forte (*mf*) dynamic. The fourth staff (measures 19-20) starts with a mezzo-forte (*mf*) dynamic and includes a crescendo, ending with a forte (*f*) dynamic.

Concert Ab

Andante Maestoso ♩ = 72

Musical score for Concert Ab, Flute p. 3, measures 1-20. The score is in 3/4 time and Ab major. It consists of four staves of music. The first staff (measures 1-6) starts with a mezzo-forte (*mf*) dynamic and includes a crescendo. The second staff (measures 7-12) starts with a forte (*f*) dynamic and includes a mezzo-forte (*mf*) dynamic and a crescendo. The third staff (measures 13-18) starts with a forte (*f*) dynamic and includes a mezzo-forte (*mf*) dynamic. The fourth staff (measures 19-20) starts with a mezzo-forte (*mf*) dynamic and includes a crescendo, ending with a forte (*f*) dynamic.

This page is intentionally left blank.

Flute

Kerry Dance

James Lynam Molloy (1837-1909)

Concert G

Brightly ♩. = 88 (Play both endings on D.C.)

mf

6 *mp* *f*

10 *f* *mf* *rit.* *slightly slower* **D.C. al Fine**

1. 2. **Fine**

Concert C

Brightly ♩. = 88 (Play both endings on D.C.)

mf

6 *mp* *f*

10 *f* *mf* *rit.* *slightly slower* **D.C. al Fine**

1. 2. **Fine**

Concert F

Brightly ♩. = 88 (Play both endings on D.C.)

mf

6 *mp* *f*

10 *f* *mf* *rit.* *slightly slower* **D.C. al Fine**

1. 2. **Fine**

Kerry Dance
Flute p. 2

Concert Bb

Brightly ♩. = 88 (Play both endings on D.C.)

Musical score for Concert Bb Flute part 2. The score is in 6/8 time and consists of three staves. The first staff begins with a treble clef, a key signature of two flats (Bb), and a common time signature of 6/8. It contains the first ending (1.) and the second ending (2.) leading to a 'Fine' marking. The second staff starts at measure 6 and includes dynamics *mf*, *mp*, and *f*. The third staff starts at measure 10 and includes dynamics *f*, *mf*, and *rit.*, along with the instruction 'slightly slower' and 'D.C. al Fine'.

Concert Eb

Brightly ♩. = 88 (Play both endings on D.C.)

Musical score for Concert Eb Flute part 2. The score is in 6/8 time and consists of three staves. The first staff begins with a treble clef, a key signature of three flats (Eb), and a common time signature of 6/8. It contains the first ending (1.) and the second ending (2.) leading to a 'Fine' marking. The second staff starts at measure 6 and includes dynamics *mf*, *mp*, and *f*. The third staff starts at measure 10 and includes dynamics *f*, *mf*, and *rit.*, along with the instruction 'slightly slower' and 'D.C. al Fine'.

Concert Ab

Brightly ♩. = 88 (Play both endings on D.C.)

Musical score for Concert Ab Flute part 2. The score is in 6/8 time and consists of three staves. The first staff begins with a treble clef, a key signature of three flats (Ab), and a common time signature of 6/8. It contains the first ending (1.) and the second ending (2.) leading to a 'Fine' marking. The second staff starts at measure 6 and includes dynamics *mf*, *mp*, and *f*. The third staff starts at measure 10 and includes dynamics *f*, *mf*, and *rit.*, along with the instruction 'slightly slower' and 'D.C. al Fine'.

Flute

Largo

from *Symphony No. 9 "From the New World"*

Concert G

Largo ♩ = 52

Antonin Dvorak (1841-1904)

Musical score for Concert G, Flute part. It consists of three staves of music in 4/4 time, key of G major. The tempo is Largo with a quarter note equal to 52 beats. The first staff starts at measure 1 with a mezzo-piano (*mp*) dynamic. The second staff starts at measure 5 and includes a piano (*p*) dynamic. The third staff starts at measure 10 and includes dynamics for forte (*f*), mezzo-piano (*mp*), and ritardando (*rit.*).

Concert C

Largo ♩ = 52

Musical score for Concert C, Flute part. It consists of three staves of music in 4/4 time, key of C major. The tempo is Largo with a quarter note equal to 52 beats. The first staff starts at measure 1 with a mezzo-piano (*mp*) dynamic. The second staff starts at measure 5 and includes a piano (*p*) dynamic. The third staff starts at measure 10 and includes dynamics for forte (*f*), mezzo-piano (*mp*), and ritardando (*rit.*).

Concert F

Largo ♩ = 52

Musical score for Concert F, Flute part. It consists of three staves of music in 4/4 time, key of F major. The tempo is Largo with a quarter note equal to 52 beats. The first staff starts at measure 1 with a mezzo-piano (*mp*) dynamic. The second staff starts at measure 5 and includes a piano (*p*) dynamic. The third staff starts at measure 10 and includes dynamics for forte (*f*), mezzo-piano (*mp*), and ritardando (*rit.*).

Largo
Flute p. 2

Concert Bb

Largo ♩ = 52

Musical score for Concert Bb, Flute p. 2, measures 1-10. The score is in 4/4 time with a key signature of two flats (Bb). It consists of three staves. The first staff (measures 1-4) starts with a mezzo-piano (*mp*) dynamic. The second staff (measures 5-8) also starts with *mp* and ends with a piano (*p*) dynamic. The third staff (measures 9-10) features a crescendo to a forte (*f*) dynamic, followed by a mezzo-piano (*mp*) dynamic and a ritardando (*rit.*) marking.

Concert Eb

Largo ♩ = 52

Musical score for Concert Eb, Flute p. 2, measures 1-10. The score is in 4/4 time with a key signature of three flats (Eb). It consists of three staves. The first staff (measures 1-4) starts with a mezzo-piano (*mp*) dynamic. The second staff (measures 5-8) also starts with *mp* and ends with a piano (*p*) dynamic. The third staff (measures 9-10) features a crescendo to a forte (*f*) dynamic, followed by a mezzo-piano (*mp*) dynamic and a ritardando (*rit.*) marking.

Concert Ab

Largo ♩ = 52

Musical score for Concert Ab, Flute p. 2, measures 1-10. The score is in 4/4 time with a key signature of three flats (Ab). It consists of three staves. The first staff (measures 1-4) starts with a mezzo-piano (*mp*) dynamic. The second staff (measures 5-8) also starts with *mp* and ends with a piano (*p*) dynamic. The third staff (measures 9-10) features a crescendo to a forte (*f*) dynamic, followed by a mezzo-piano (*mp*) dynamic and a ritardando (*rit.*) marking.

Flute

Lullaby

"Cradle Song"

Johannes Brahms (1833-1897)

Concert G

Andante $\text{♩} = 80$

Musical score for Concert G, Flute part. The score is in 3/4 time with a key signature of one sharp (F#). It consists of three staves. The first staff starts with a *p* dynamic and features a crescendo leading to a *p* dynamic. The second staff starts with a *cresc.* dynamic and features a crescendo leading to *mf* and *f* dynamics. The third staff starts with a *mf* dynamic and features a decrescendo. The piece concludes with a double bar line.

Concert C

Andante $\text{♩} = 80$

Musical score for Concert C, Flute part. The score is in 3/4 time with a key signature of one sharp (F#). It consists of three staves. The first staff starts with a *p* dynamic and features a crescendo leading to a *p* dynamic. The second staff starts with a *cresc.* dynamic and features a crescendo leading to *mf* and *f* dynamics. The third staff starts with a *mf* dynamic and features a decrescendo. The piece concludes with a double bar line.

Concert F

Andante $\text{♩} = 80$

Musical score for Concert F, Flute part. The score is in 3/4 time with a key signature of two flats (Bb, Eb). It consists of three staves. The first staff starts with a *p* dynamic and features a crescendo leading to a *p* dynamic. The second staff starts with a *cresc.* dynamic and features a crescendo leading to *mf* and *f* dynamics. The third staff starts with a *mf* dynamic and features a decrescendo. The piece concludes with a double bar line.

Lullaby
Flute p. 2

Concert Bb

Andante $\text{♩} = 80$

p *cresc.* *mf* *f* *mf* *p*

Concert Eb

Andante $\text{♩} = 80$

p *cresc.* *mf* *f* *mf* *p*

Concert Ab

Andante $\text{♩} = 80$

p *cresc.* *mf* *f* *mf* *p*

Flute

Marche Slave

(Slavonic March)

Pyotr Ilyich Tchaikovsky (1840-1893)

e minor

Moderate March Tempo ♩=96

mp *espress.*

mf

11

Detailed description: This block contains the first 11 measures of the flute part in E minor. The music is in 4/4 time with a tempo of 96 beats per minute. It begins with a mezzo-piano (*mp*) dynamic and an *espress.* (expressive) marking. The melody features a mix of eighth and sixteenth notes, often beamed together, with some notes marked with accents (>). A dynamic shift to mezzo-forte (*mf*) occurs at measure 6. The piece concludes at measure 11 with a double bar line.

a minor

Moderate March Tempo ♩=96

mp *espress.*

mf

11

Detailed description: This block contains the first 11 measures of the flute part in A minor. The music is in 4/4 time with a tempo of 96 beats per minute. It begins with a mezzo-piano (*mp*) dynamic and an *espress.* (expressive) marking. The melody features a mix of eighth and sixteenth notes, often beamed together, with some notes marked with accents (>). A dynamic shift to mezzo-forte (*mf*) occurs at measure 6. The piece concludes at measure 11 with a double bar line.

d minor

Moderate March Tempo ♩=96

mp *espress.*

mf

11

Detailed description: This block contains the first 11 measures of the flute part in D minor. The music is in 4/4 time with a tempo of 96 beats per minute. It begins with a mezzo-piano (*mp*) dynamic and an *espress.* (expressive) marking. The melody features a mix of eighth and sixteenth notes, often beamed together, with some notes marked with accents (>). A dynamic shift to mezzo-forte (*mf*) occurs at measure 6. The piece concludes at measure 11 with a double bar line.

Marche Slave
Flute p. 2

g minor

Moderate March Tempo ♩=96

Musical score for Flute p. 2 in G minor, measures 1-11. The score is written in 4/4 time with a tempo of 96 beats per minute. It consists of three staves. The first staff (measures 1-5) begins with a treble clef, a key signature of two flats (B-flat and E-flat), and a 4/4 time signature. The music starts with a half note G4, followed by quarter notes A4 and B4, and a dotted half note G4. The second staff (measures 6-10) continues with quarter notes A4, B4, and C5, followed by quarter notes B4, A4, and G4. The third staff (measures 11) concludes with quarter notes G4, F4, and E4, followed by a dotted half note G4. Dynamics include *mp* *espress.* and *mf*. Performance markings include accents (>) and slurs.

c minor

Moderate March Tempo ♩=96

Musical score for Flute p. 2 in C minor, measures 1-11. The score is written in 4/4 time with a tempo of 96 beats per minute. It consists of three staves. The first staff (measures 1-5) begins with a treble clef, a key signature of three flats (F, C, and G), and a 4/4 time signature. The music starts with a half note C4, followed by quarter notes D4 and E4, and a dotted half note C4. The second staff (measures 6-10) continues with quarter notes D4, E4, and F4, followed by quarter notes E4, D4, and C4. The third staff (measures 11) concludes with quarter notes C4, B3, and A3, followed by a dotted half note C4. Dynamics include *mp* *espress.* and *mf*. Performance markings include accents (>) and slurs.

f minor

Moderate March Tempo ♩=96

Musical score for Flute p. 2 in F minor, measures 1-11. The score is written in 4/4 time with a tempo of 96 beats per minute. It consists of three staves. The first staff (measures 1-5) begins with a treble clef, a key signature of four flats (B-flat, E-flat, A-flat, and D-flat), and a 4/4 time signature. The music starts with a half note F3, followed by quarter notes G3 and A3, and a dotted half note F3. The second staff (measures 6-10) continues with quarter notes G3, A3, and B3, followed by quarter notes A3, G3, and F3. The third staff (measures 11) concludes with quarter notes F3, E3, and D3, followed by a dotted half note F3. Dynamics include *mp* *espress.* and *mf*. Performance markings include accents (>) and slurs.

Flute

Marriage of Figaro

Overture

Wolfgang Amadeus Mozart (1756-1791)

Concert G **Allegro** ♩ = c. 120

Flute part for Concert G, Overture. The score is in G major and 2/4 time. It consists of three staves. The first staff starts with a dynamic of *p*. The second staff starts at measure 6 with a dynamic of *mp* and ends with a dynamic of *f*. The third staff starts at measure 13. The music features a mix of eighth and sixteenth notes, often beamed together, with various articulations and slurs.

Concert C **Allegro** ♩ = c. 120

Flute part for Concert C, Overture. The score is in C major and 2/4 time. It consists of three staves. The first staff starts with a dynamic of *p*. The second staff starts at measure 6 with a dynamic of *mp* and ends with a dynamic of *f*. The third staff starts at measure 13. The music features a mix of eighth and sixteenth notes, often beamed together, with various articulations and slurs.

Concert F **Allegro** ♩ = c. 120

Flute part for Concert F, Overture. The score is in F major and 2/4 time. It consists of three staves. The first staff starts with a dynamic of *p*. The second staff starts at measure 6 with a dynamic of *mp* and ends with a dynamic of *f*. The third staff starts at measure 13. The music features a mix of eighth and sixteenth notes, often beamed together, with various articulations and slurs.

Marriage of Figaro
Flute p. 2

Concert Bb **Allegro** ♩ = c. 120

Musical score for Concert Bb, Flute p. 2, measures 1-13. The score is written in treble clef with a key signature of two flats (Bb) and a common time signature (C). The tempo is marked **Allegro** with a quarter note equal to approximately 120 beats per minute. The first staff (measures 1-5) begins with a *p* dynamic. The second staff (measures 6-12) features a crescendo from *mp* to *f*. The third staff (measures 13) continues with a *f* dynamic and includes accents (>) over the notes.

Concert Eb **Allegro** ♩ = c. 120

Musical score for Concert Eb, Flute p. 2, measures 1-13. The score is written in treble clef with a key signature of three flats (Eb) and a common time signature (C). The tempo is marked **Allegro** with a quarter note equal to approximately 120 beats per minute. The first staff (measures 1-5) begins with a *p* dynamic. The second staff (measures 6-12) features a crescendo from *mp* to *f*. The third staff (measures 13) continues with a *f* dynamic and includes accents (>) over the notes.

Concert Ab **Allegro** ♩ = c. 120

Musical score for Concert Ab, Flute p. 2, measures 1-13. The score is written in treble clef with a key signature of three flats (Ab) and a common time signature (C). The tempo is marked **Allegro** with a quarter note equal to approximately 120 beats per minute. The first staff (measures 1-5) begins with a *p* dynamic. The second staff (measures 6-12) features a crescendo from *mp* to *f*. The third staff (measures 13) continues with a *f* dynamic and includes accents (>) over the notes.

Flute

Minuet

from *The Anna Magdalena Notebook*

Concert G

Johann Sebastian Bach (1685-1750)

Moderato ♩ = c. 94

f

p

rit. *f*

Concert C

Moderato ♩ = c. 94

f

p

rit. *f*

Concert F

Moderato ♩ = c. 94

f

p

rit. *f*

Minuet
Flute p. 2

Concert Bb

Moderato ♩ = c. 94

Musical score for Concert Bb, Flute p. 2, measures 1-11. The score is in 3/4 time with a key signature of two flats (Bb). It begins with a dynamic marking of *f* (forte). The melody consists of eighth and quarter notes, often beamed together. A dynamic marking of *p* (piano) appears at measure 6. The piece concludes at measure 11 with a *rit.* (ritardando) marking and a final *f* (forte) dynamic.

Concert Eb

Moderato ♩ = c. 94

Musical score for Concert Eb, Flute p. 2, measures 1-11. The score is in 3/4 time with a key signature of three flats (Eb). It begins with a dynamic marking of *f* (forte). The melody consists of eighth and quarter notes, often beamed together. A dynamic marking of *p* (piano) appears at measure 6. The piece concludes at measure 11 with a *rit.* (ritardando) marking and a final *f* (forte) dynamic.

Concert Ab

Moderato ♩ = c. 94

Musical score for Concert Ab, Flute p. 2, measures 1-11. The score is in 3/4 time with a key signature of three flats (Ab). It begins with a dynamic marking of *f* (forte). The melody consists of eighth and quarter notes, often beamed together. A dynamic marking of *p* (piano) appears at measure 6. The piece concludes at measure 11 with a *rit.* (ritardando) marking and a final *f* (forte) dynamic.

Flute

Ode to Joy

from *Symphony No. 9 "Chorale"*

Concert G

Ludwig van Beethoven (1770-1827)

Allegro assai ♩ = 80

Flute part for Concert G. The score is in 4/4 time with a key signature of one sharp (F#). It consists of three staves. The first staff starts with a *p* dynamic. The second staff begins at measure 6. The third staff begins at measure 11 and includes a *cresc.* marking and a *p* dynamic. The piece concludes with a double bar line and repeat dots.

Concert C

Allegro assai ♩ = 80

Flute part for Concert C. The score is in 4/4 time with a key signature of one sharp (F#). It consists of three staves. The first staff starts with a *p* dynamic. The second staff begins at measure 6. The third staff begins at measure 11 and includes a *cresc.* marking and a *p* dynamic. The piece concludes with a double bar line and repeat dots.

Concert F

Allegro assai ♩ = 80

Flute part for Concert F. The score is in 4/4 time with a key signature of two flats (Bb, Eb). It consists of three staves. The first staff starts with a *p* dynamic. The second staff begins at measure 6. The third staff begins at measure 11 and includes a *cresc.* marking and a *p* dynamic. The piece concludes with a double bar line and repeat dots.

Ode to Joy
Flute p. 2

Concert Bb

Allegro assai ♩ = 80

Musical score for Concert Bb Flute part 2. The score is in 4/4 time and consists of three staves. The first staff begins with a treble clef, a key signature of two flats (Bb), and a 4/4 time signature. The tempo is marked 'Allegro assai' with a quarter note equal to 80 beats per minute. The first measure is marked with a piano (*p*) dynamic. The melody consists of eighth and quarter notes, mostly beamed together. The second staff starts at measure 6 and includes a repeat sign. The third staff starts at measure 11 and includes a crescendo (*cresc.*) marking and a piano (*p*) dynamic marking.

Concert Eb

Allegro assai ♩ = 80

Musical score for Concert Eb Flute part 2. The score is in 4/4 time and consists of three staves. The first staff begins with a treble clef, a key signature of three flats (Eb), and a 4/4 time signature. The tempo is marked 'Allegro assai' with a quarter note equal to 80 beats per minute. The first measure is marked with a piano (*p*) dynamic. The melody consists of eighth and quarter notes, mostly beamed together. The second staff starts at measure 6 and includes a repeat sign. The third staff starts at measure 11 and includes a crescendo (*cresc.*) marking and a piano (*p*) dynamic marking.

Concert Ab

Allegro assai ♩ = 80

Musical score for Concert Ab Flute part 2. The score is in 4/4 time and consists of three staves. The first staff begins with a treble clef, a key signature of four flats (Ab), and a 4/4 time signature. The tempo is marked 'Allegro assai' with a quarter note equal to 80 beats per minute. The first measure is marked with a piano (*p*) dynamic. The melody consists of eighth and quarter notes, mostly beamed together. The second staff starts at measure 6 and includes a repeat sign. The third staff starts at measure 11 and includes a crescendo (*cresc.*) marking and a piano (*p*) dynamic marking.

Flute

Simple Gifts

found in *Appalachian Spring* by Aaron Copland (1900-1990)

Concert G

Rubato / Expressive ♩ = 100

Joseph Brackett, Jr. (1797-1892)

Musical score for Concert G, Flute part. The score is in 4/4 time and consists of three staves. The first staff begins with a *p* dynamic and features a melodic line with slurs and ties. The second staff starts at measure 5 and includes dynamics *mf*, *mp*, *sf*, and *f*. The third staff starts at measure 11 and ends with a *rit.* marking.

Concert C

Rubato / Expressive ♩ = 100

Musical score for Concert C, Flute part. The score is in 4/4 time and consists of three staves. The first staff begins with a *p* dynamic and features a melodic line with slurs and ties. The second staff starts at measure 5 and includes dynamics *mf*, *mp*, *sf*, and *f*. The third staff starts at measure 11 and ends with a *rit.* marking.

Concert F

Rubato / Expressive ♩ = 100

Musical score for Concert F, Flute part. The score is in 4/4 time and consists of three staves. The first staff begins with a *p* dynamic and features a melodic line with slurs and ties. The second staff starts at measure 5 and includes dynamics *mf*, *mp*, *sf*, and *f*. The third staff starts at measure 11 and ends with a *rit.* marking.

Simple Gifts
Flute p. 2

Concert Bb

Rubato / Expressive ♩ = 100

Musical score for Concert Bb Flute p. 2. The score is in 4/4 time and consists of three staves. The first staff begins with a dynamic marking of *p* and a crescendo leading to *mf*. The second staff begins with *mf* and a crescendo leading to *mp*, *sf*, and *f*. The third staff begins with *mf* and a crescendo leading to *mp*, *sf*, and *f*. The piece concludes with a *rit.* marking.

Concert Eb

Rubato / Expressive ♩ = 100











Musical score for Concert Eb Flute p. 2. The score is in 4/4 time and consists of three staves. The first staff begins with a dynamic marking of *p* and a crescendo leading to *mf*. The second staff begins with *mf* and a crescendo leading to *mp*, *sf*, and *f*. The third staff begins with *mf* and a crescendo leading to *mp*, *sf*, and *f*. The piece concludes with a *rit.* marking.

Concert Ab

Rubato / Expressive ♩ = 100

Musical score for Concert Ab Flute p. 2. The score is in 4/4 time and consists of three staves. The first staff begins with a dynamic marking of *p* and a crescendo leading to *mf*. The second staff begins with *mf* and a crescendo leading to *mp*, *sf*, and *f*. The third staff begins with *mf* and a crescendo leading to *mp*, *sf*, and *f*. The piece concludes with a *rit.* marking.

Index of Tunes & Variations

TITLE	METER	TEMPO & STYLE	#b#	RHYTHM	COMMENTS
On The Beautiful Blue Danube	$\frac{3}{4}$	Fast waltz, lyrical, staccato, accent	✓	ties	
Bolero	$\frac{3}{4}$	Moderato, technical, slurs, portato		 ties	
Eine Kleine Nachtmusik	$\frac{4}{4}$	Allegro, technical, staccato		 ties	
The Entertainer	C	Allegro, technical, accent	✓	 ties	
Evening Prayer	$\frac{4}{4}$	Calm, lyrical, legato, slurs	✓		subito p. rit.
Great Gate of Kiev	C	Maestoso, accent			
In the Hall of the Mountain King	$\frac{4}{4}$	March, technical, staccato, accent	✓		minor key, 1st/2nd end., accel.
Jupiter, Bringer of Jollity	$\frac{3}{4}$	Andante maestoso, lyrical, slurs			↻
Lullaby "Cradle Song"	$\frac{3}{4}$	Andante, lyrical, slurs			
Kerry Dance	$\frac{6}{8}$	Brightly	✓		1st/2nd ending, D.C. al Fine, ↻
Largo from Symphony No. 9	$\frac{4}{4}$	Largo, lyrical, slurs			rit.
Marche Slave	$\frac{4}{4}$	Moderate march, technical, accent	✓		minor key, grace notes
Marriage of Figaro	C	Allegro, technical, slur, staccato, accent	✓		
Minuet	$\frac{3}{4}$	Moderato, slur, staccato			rit.
Ode to Joy	$\frac{4}{4}$	Allegro assai, lyrical, slurs, accent			repeat
Simple Gifts	$\frac{4}{4}$	Rubato, lyrical, slurs, accent			subito forte, rit. ↻

Patriotic Collection



Tunes

with a

Twist

FLUTE

Unison Lines for Full Band

Flute

BAND DIRECTORS TALK SHOP



This page is left blank so when the book is printed double-sided the cover has a blank back and the song pages open the correct way.

Tunes with a Twist

Patriotic Collection

<i>America the Beautiful</i>	4
<i>Anchors Away (for the United States Navy)</i>	6
<i>Battle Hymn of the Republic</i>	8
<i>Caisson Song (for the United States Army)</i>	10
<i>Hail to the Chief (Presidential Anthem of the United States)</i>	12
<i>Marines' Hymn (for the United States Marine Corps)</i>	14
<i>Semper Paratus (for the United States Coast Guard)</i>	16
<i>Taps</i>	18
<i>The US Air Force Song (for the United States Air Force)</i>	20
<i>When Johnny Comes Marching Home</i>	22
<i>Yankee Doodle</i>	24
<i>You're a Grand Old Flag</i>	26

Flute

America the Beautiful

Samuel A. Ward
(1848-1903)

Concert C

Musical score for Flute in Concert C, 4/4 time signature. The score consists of three staves. The first staff contains the main melody. The second staff, starting at measure 6, contains a harmonic accompaniment. The third staff, starting at measure 11, continues the main melody. The key signature is one sharp (F#).

Concert F

Musical score for Flute in Concert F, 4/4 time signature. The score consists of three staves. The first staff contains the main melody. The second staff, starting at measure 6, contains a harmonic accompaniment. The third staff, starting at measure 11, continues the main melody. The key signature is two flats (Bb).

Concert Bb

Musical score for Flute in Concert Bb, 4/4 time signature. The score consists of three staves. The first staff contains the main melody. The second staff, starting at measure 6, contains a harmonic accompaniment. The third staff, starting at measure 11, continues the main melody. The key signature is two flats (Bb).

America the Beautiful
Flute p. 2

Concert Eb

Musical score for Concert Eb, Flute p. 2, measures 1-11. The score is written in 4/4 time with a key signature of three flats (Bb, Eb, Ab). The first staff (measures 1-5) contains a melody of quarter and eighth notes. The second staff (measures 6-10) continues the melody with some chromaticism. The third staff (measures 11) concludes the phrase with a final note and a double bar line.

Concert Ab

Musical score for Concert Ab, Flute p. 2, measures 1-11. The score is written in 4/4 time with a key signature of four flats (Bb, Eb, Ab, Db). The first staff (measures 1-5) contains a melody of quarter and eighth notes. The second staff (measures 6-10) continues the melody with some chromaticism. The third staff (measures 11) concludes the phrase with a final note and a double bar line.

Tiptoeing Lightly From Sea to Shining Sea (Concert Bb)

Musical score for Tiptoeing Lightly From Sea to Shining Sea (Concert Bb), Flute p. 2, measures 1-11. The score is written in 4/4 time with a key signature of two flats (Bb, Eb). The first staff (measures 1-5) contains a melody of quarter and eighth notes with many rests. The second staff (measures 6-10) continues the melody with some chromaticism. The third staff (measures 11) concludes the phrase with a final note and a double bar line.

Flute

Anchors Away

(for the United States Navy)

Charles A. Zimmermann
(1861-1916)

Concert C

6

11

Concert F

6

11

Concert Bb

6

11

Anchors Away
Flute p. 2

Concert Eb

Musical score for Concert Eb, Flute p. 2, measures 1-11. The score is written in treble clef, 4/4 time, and Eb major. It consists of three staves. The first staff contains measures 1-5. The second staff, starting at measure 6, contains measures 6-10. The third staff, starting at measure 11, contains measures 11-15. The music features a mix of quarter, eighth, and half notes, with some rests and a key signature change to D minor at measure 10.

Concert Ab

Musical score for Concert Ab, Flute p. 2, measures 1-11. The score is written in treble clef, 4/4 time, and Ab major. It consists of three staves. The first staff contains measures 1-5. The second staff, starting at measure 6, contains measures 6-10. The third staff, starting at measure 11, contains measures 11-15. The music features a mix of quarter, eighth, and half notes, with some rests and a key signature change to G minor at measure 10.

An Ever Present Anchor (Concert C)

Musical score for An Ever Present Anchor (Concert C), Flute p. 2, measures 1-13. The score is written in treble clef, 4/4 time, and C major. It consists of three staves. The first staff contains measures 1-6. The second staff, starting at measure 7, contains measures 7-12. The third staff, starting at measure 13, contains measures 13-15. The music features a mix of quarter, eighth, and half notes, with some rests and a key signature change to C minor at measure 13.

Flute

Battle Hymn of the Republic

William Steffe
(1830-1890)

Concert C

5

11

Concert F

5

11

Concert Bb

5

11

Battle Hymn of the Republic
Flute p. 2

Concert Eb

5

11

Concert Ab

5

11

This Beautiful Republic (Concert Ab)

5

10

Caisson Song
Flute p. 2

Concert Eb

Musical score for Concert Eb, Flute p. 2, measures 1-21. The score is written in treble clef with a key signature of three flats (Bb, Eb, Ab) and a common time signature (C). The melody consists of eighth and quarter notes, with some slurs and rests. Measure numbers 11 and 21 are indicated at the start of their respective staves.

Concert Ab

Musical score for Concert Ab, Flute p. 2, measures 1-21. The score is written in treble clef with a key signature of four flats (Bb, Eb, Ab, Db) and a common time signature (C). The melody consists of eighth and quarter notes, with some slurs and rests. Measure numbers 11 and 21 are indicated at the start of their respective staves.

Caissons from a Different Time (Concert Ab)

Musical score for Caissons from a Different Time (Concert Ab), Flute p. 2, measures 1-22. The score is written in treble clef with a key signature of four flats (Bb, Eb, Ab, Db) and a 3/4 time signature. The melody consists of eighth and quarter notes, with some slurs and rests. Measure numbers 11 and 22 are indicated at the start of their respective staves.

Flute

Hail to the Chief

(Presidential Anthem of the United States)

James Sanderson
(1769-1841)

Concert C

11 *rit.*

Concert F

11 *rit.*

Concert Bb

11 *rit.*

Hail to the Chief
Flute p. 2

Concert Eb

Musical score for Concert Eb, Flute p. 2, measures 1-11. The score is written in treble clef, Eb major, 4/4 time. It consists of three staves. The first staff contains measures 1-5. The second staff contains measures 6-10. The third staff contains measures 11-15, ending with a *rit.* marking.

Concert Ab

Musical score for Concert Ab, Flute p. 2, measures 1-11. The score is written in treble clef, Ab major, 4/4 time. It consists of three staves. The first staff contains measures 1-5. The second staff contains measures 6-10. The third staff contains measures 11-15, ending with a *rit.* marking.

This Chief's a Little Bit Different! (Concert Ab)

(2+2+3) ♩ = 150

Musical score for This Chief's a Little Bit Different! (Concert Ab), Flute p. 2, measures 1-11. The score is written in treble clef, Ab major, 7/8 time. It consists of three staves. The first staff contains measures 1-5. The second staff contains measures 6-10. The third staff contains measures 11-15, ending with a *rit.* marking.

Flute

Marines' Hymn

(for the United States Marine Corps)

Jacques Offenbach
(1819-1880)

Concert C

Musical notation for Concert C, Flute part. It consists of three staves of music in C major, 2/4 time. The first staff starts with a treble clef and a common time signature. The second staff is marked with a double bar line and the number 11. The third staff is marked with a double bar line and the number 21. The music features a mix of quarter, eighth, and sixteenth notes, with some slurs and accents.

Concert F

Musical notation for Concert F, Flute part. It consists of three staves of music in F major, 2/4 time. The first staff starts with a treble clef and a common time signature. The second staff is marked with a double bar line and the number 11. The third staff is marked with a double bar line and the number 21. The music features a mix of quarter, eighth, and sixteenth notes, with some slurs and accents.

Concert Bb

Musical notation for Concert Bb, Flute part. It consists of three staves of music in Bb major, 2/4 time. The first staff starts with a treble clef and a common time signature. The second staff is marked with a double bar line and the number 11. The third staff is marked with a double bar line and the number 21. The music features a mix of quarter, eighth, and sixteenth notes, with some slurs and accents.

Marines' Hymn
Flute p. 2

Concert Eb

Musical score for Concert Eb, Flute p. 2, measures 1-21. The score is written in treble clef with a key signature of three flats (Bb, Eb, Ab) and a common time signature (C). The melody consists of quarter and eighth notes, with some measures containing beamed eighth notes. Measure numbers 11 and 21 are indicated at the start of their respective staves.

Concert Ab

Musical score for Concert Ab, Flute p. 2, measures 1-21. The score is written in treble clef with a key signature of two flats (Bb, Eb) and a common time signature (C). The melody consists of quarter and eighth notes, with some measures containing beamed eighth notes. Measure numbers 11 and 21 are indicated at the start of their respective staves.

Those Marines Are Stylin'! (Concert Bb)

Musical score for Those Marines Are Stylin'! (Concert Bb), Flute p. 2, measures 1-21. The score is written in treble clef with a key signature of two flats (Bb, Eb) and a common time signature (C). The melody consists of eighth and sixteenth notes, many of which are beamed together and have accents (>) above them. Measure numbers 11 and 21 are indicated at the start of their respective staves.

Flute

Semper Paratus

(for the United States Coast Guard)

Capt Francis Saltus Van Boskerck
(1868-1927)

Concert C



Concert F

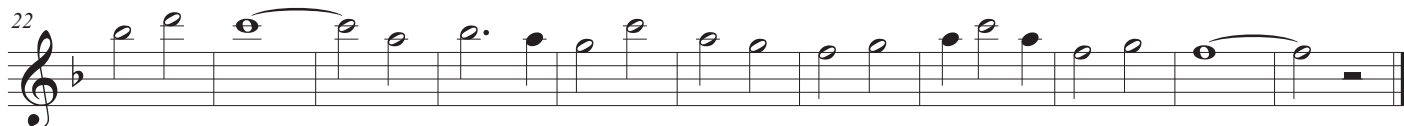

Concert Bb



Semper Paratus
Flute p. 2

Concert Eb

Musical score for Concert Eb, Flute p. 2, measures 1-22. The score is written in treble clef with a key signature of three flats (Bb, Eb, Ab) and a common time signature (C). The music consists of a single melodic line with various note values including quarter, eighth, and sixteenth notes, as well as rests. Phrasing slurs are used to group notes across measures. Measure numbers 12 and 22 are indicated at the start of their respective staves.

Concert Ab

Musical score for Concert Ab, Flute p. 2, measures 1-22. The score is written in treble clef with a key signature of four flats (Bb, Eb, Ab, Db) and a common time signature (C). The music consists of a single melodic line with various note values including quarter, eighth, and sixteenth notes, as well as rests. Phrasing slurs are used to group notes across measures. Measure numbers 12 and 22 are indicated at the start of their respective staves.

Always Prepared To Count Rests (Concert F)

Musical score for Always Prepared To Count Rests (Concert F), Flute p. 2, measures 1-22. The score is written in treble clef with a key signature of one flat (Bb) and a common time signature (C). A tempo marking of quarter note = 120 is present at the beginning. The music consists of a single melodic line with various note values including quarter, eighth, and sixteenth notes, as well as rests. Phrasing slurs are used to group notes across measures. Measure numbers 12 and 22 are indicated at the start of their respective staves.

Flute

Taps

(perform with reverence)

Daniel Adams Butterfield
(1831-1901)

Concert C

5

10

Concert F

5

10

Concert Bb

5

10

Taps
Flute p. 2

Concert Eb

Musical score for Concert Eb, Flute p. 2, measures 1-10. The score is written in treble clef, 4/4 time, and Eb major. It consists of three staves. The first staff contains measures 1-4, the second staff contains measures 5-8, and the third staff contains measures 9-10. The music features a series of eighth-note patterns and quarter notes, with a fermata over the final note of measure 10.

Concert Ab

Musical score for Concert Ab, Flute p. 2, measures 1-10. The score is written in treble clef, 4/4 time, and Ab major. It consists of three staves. The first staff contains measures 1-4, the second staff contains measures 5-8, and the third staff contains measures 9-10. The music features a series of eighth-note patterns and quarter notes, with a fermata over the final note of measure 10.

Honor with Flourishes (Concert Bb)

Musical score for Honor with Flourishes (Concert Bb), Flute p. 2, measures 1-10. The score is written in treble clef, 4/4 time, and Bb major. It consists of three staves. The first staff contains measures 1-4, the second staff contains measures 5-8, and the third staff contains measures 9-10. The music features a series of eighth-note patterns and quarter notes, with a fermata over the final note of measure 10.

Flute

The US Air Force Song

(for the United States Air Force)

Robert MacArthur Crawford
(1899-1961)

Concert C

Musical score for Concert C, Flute part. The score consists of three staves of music in 6/8 time. The first staff starts with a treble clef and a key signature of one sharp (F#). The second staff begins at measure 12. The third staff begins at measure 22 and ends with a double bar line. The music features a mix of eighth and sixteenth notes, often beamed together, with some notes marked with accents.

Concert F

Musical score for Concert F, Flute part. The score consists of three staves of music in 6/8 time. The first staff starts with a treble clef and a key signature of two flats (Bb). The second staff begins at measure 12. The third staff begins at measure 22 and ends with a double bar line. The music features a mix of eighth and sixteenth notes, often beamed together, with some notes marked with accents.

Concert Bb

Musical score for Concert Bb, Flute part. The score consists of three staves of music in 6/8 time. The first staff starts with a treble clef and a key signature of two flats (Bb). The second staff begins at measure 12. The third staff begins at measure 22 and ends with a double bar line. The music features a mix of eighth and sixteenth notes, often beamed together, with some notes marked with accents.

The US Air Force Song
Flute p. 2

Concert Eb

Musical score for Concert Eb, Flute p. 2, measures 1-22. The score is written in 6/8 time and Eb major. It consists of three staves of music. The first staff contains measures 1-11, the second staff contains measures 12-21, and the third staff contains measures 22-31. The music features a mix of eighth and sixteenth notes, with some rests and dynamic markings.

Concert Ab

Musical score for Concert Ab, Flute p. 2, measures 1-22. The score is written in 6/8 time and Ab major. It consists of three staves of music. The first staff contains measures 1-11, the second staff contains measures 12-21, and the third staff contains measures 22-31. The music features a mix of eighth and sixteenth notes, with some rests and dynamic markings.

This Air Force has an Unquestionable Look (Concert C)

Musical score for This Air Force has an Unquestionable Look (Concert C), Flute p. 2, measures 1-12. The score is written in 4/4 time and C major. It consists of three staves of music. The first staff contains measures 1-6, the second staff contains measures 7-11, and the third staff contains measures 12-16. The music features a mix of eighth and sixteenth notes, with some rests and dynamic markings.

When Johnny Comes Marching Home
Flute p. 2

Concert Eb (c minor)

Musical score for Concert Eb (c minor) in 6/8 time. The score consists of three staves. The first staff contains measures 1 through 5. The second staff, starting at measure 6, contains measures 6 through 10. The third staff, starting at measure 11, contains measures 11 through 15. The key signature has three flats (Bb, Eb, Ab) and the time signature is 6/8.

Concert Ab (f minor)

Musical score for Concert Ab (f minor) in 6/8 time. The score consists of three staves. The first staff contains measures 1 through 5. The second staff, starting at measure 6, contains measures 6 through 10. The third staff, starting at measure 11, contains measures 11 through 15. The key signature has four flats (Bb, Eb, Ab, Db) and the time signature is 6/8.

Johnny Plays His Sad Song (d minor)

Musical score for Johnny Plays His Sad Song (d minor) in 3/4 time. The tempo marking is $\text{♩} = 70$. The score consists of three staves. The first staff contains measures 1 through 6. The second staff, starting at measure 7, contains measures 7 through 14. The third staff, starting at measure 15, contains measures 15 through 18. The key signature has two flats (Bb, Eb) and the time signature is 3/4.

Flute

Yankee Doodle

Traditional

Concert C

Musical notation for the Concert C version of Yankee Doodle. It consists of three staves of music in 4/4 time. The first staff starts with a treble clef and a 4/4 time signature. The melody is written in C major. The second staff begins at measure 6, and the third staff begins at measure 11. The piece concludes with a double bar line at the end of the third staff.

Concert F

Musical notation for the Concert F version of Yankee Doodle. It consists of three staves of music in 4/4 time. The first staff starts with a treble clef, a key signature of one flat (Bb), and a 4/4 time signature. The melody is written in F major. The second staff begins at measure 6, and the third staff begins at measure 11. The piece concludes with a double bar line at the end of the third staff.

Concert Bb

Musical notation for the Concert Bb version of Yankee Doodle. It consists of three staves of music in 4/4 time. The first staff starts with a treble clef, a key signature of two flats (Bb and Eb), and a 4/4 time signature. The melody is written in Bb major. The second staff begins at measure 6, and the third staff begins at measure 11. The piece concludes with a double bar line at the end of the third staff.

Yankee Doodle
Flute p. 2

Concert Eb

Musical score for Concert Eb, measures 1-11. The score is written in treble clef with a key signature of three flats (Bb, Eb, Ab) and a 4/4 time signature. The melody consists of eighth and quarter notes, with some rests. Measure numbers 6 and 11 are indicated at the start of their respective staves.

Concert Ab

Musical score for Concert Ab, measures 1-11. The score is written in treble clef with a key signature of four flats (Bb, Eb, Ab, Db) and a 4/4 time signature. The melody consists of eighth and quarter notes, with some rests. Measure numbers 6 and 11 are indicated at the start of their respective staves.

The Divergent Mr. Doodle (Concert Eb)

Musical score for The Divergent Mr. Doodle (Concert Eb), measures 1-11. The score is written in treble clef with a key signature of three flats (Bb, Eb, Ab) and a 4/4 time signature. The melody consists of eighth and quarter notes, with some rests. Measure numbers 6 and 11 are indicated at the start of their respective staves. The score includes changes in time signature: 4/4, 3/4, 4/4, 3/4, 4/4, 3/4, 4/4, 3/4, 4/4, 3/4.

Flute

You're a Grand Old Flag

George M. Cohan
(1878-1942)

Concert C

11

21

Concert F

11

21

Concert Bb

11

21

You're a Grand Old Flag
Flute p. 2

Concert Eb

Musical score for Concert Eb, measures 1-21. The score is written in treble clef, Eb major (three flats), and 2/4 time. It consists of three staves. The first staff contains measures 1-10, the second staff contains measures 11-20, and the third staff contains measures 21-30. The music features a mix of quarter, eighth, and sixteenth notes, with some rests and slurs.









Concert Ab

Musical score for Concert Ab, measures 1-21. The score is written in treble clef, Ab major (four flats), and 2/4 time. It consists of three staves. The first staff contains measures 1-10, the second staff contains measures 11-20, and the third staff contains measures 21-30. The music features a mix of quarter, eighth, and sixteenth notes, with some rests and slurs.

Keep Your Eyes on This Beautifully Flowing Flag! (Concert Eb)

Musical score for Keep Your Eyes on This Beautifully Flowing Flag! (Concert Eb), measures 1-21. The score is written in treble clef, Eb major (three flats), and 2/4 time. It consists of three staves. The first staff contains measures 1-10, the second staff contains measures 11-20, and the third staff contains measures 21-30. A tempo marking of $\text{♩} = 80$ is placed above the first staff. The music features a mix of quarter, eighth, and sixteenth notes, with some rests and slurs.

Index of Tunes & Variations

	METER	SPECIAL		16THS	ACCIDENTAL	THE VARIATION
America the Beautiful	$\frac{4}{4}$		✓		✓	Bb, 4/4, staccato, style
Anchors Away	$\frac{4}{4}$		✓	✓	✓	C, 4/4, tricky rests
Battle Hymn of the Republic	$\frac{4}{4}$		✓	✓		Ab, 4/4, legato, style
Caisson Song	C	synopation  in C)	✓			Ab, 3/4, same tune different meter
Hail to the Chief	$\frac{4}{4}$	 rit.		✓		Ab, 7/8, same tune different meter (2+2+3)
Marines' Hymn	C					Bb, cut time, accents/staccato
Semper Paratus	C	synopation  in C)	✓		✓	F, 4/4, tricky rests
Taps	$\frac{4}{4}$	 		✓		Bb, 16th note mini-runs, legato
The US Air Force Song	$\frac{6}{8}$	Ties across barlines			✓	C, 4/4, accents, style, slurs
When Johnny Comes Marching Home	$\frac{6}{8}$	Upbeat pickup				d minor, 2/2 same tune, different meter
Yankee Doodle	$\frac{4}{4}$		✓			Eb, 3/4 and 4/4 alternating, multi-meter
You're a Grand Old Flag	$\frac{2}{4}$	synopation 	✓		✓	Eb, 2/4, tricky articulation, added technique

Holiday Collection



Tunes

with a

Twist

FLUTE

Unison Lines for Full Band

Flute

BAND DIRECTORS TALK SHOP



This page is left blank so when the book is printed double-sided the cover has a blank back and the song pages open the correct way.

Tunes with a Twist

Holiday Collection

Angels We Have Heard on High	4
Auld Lang Syne (New Year's Song)	6
Away in a Manger	8
Deck the Halls	10
Dreidel Song (Hanukkah Song)	12
El Noi de la Mare (Catalan Carol)	14
God Rest Ye Merry Gentlemen	16
Hark the Herald	18
Jingle Bells	20
Jolly Old St. Nicholas	22
Joy to the World	24
O Hanukkah (Hanukkah Song)	26
O Tannenbaum (German Carol)	28
Pat a Pan (French Carol)	30
Sevion (Hanukkah Song)	32
Silent Night	34
Up on the Housetop	36
We Wish You a Merry Christmas	38
What Child is This	40

Flute

Angels We Have Heard on High

C Major

Traditional Christmas Carol

Musical notation for the C Major version of the carol. It consists of three staves. The first staff is the melody in 4/4 time, starting with a treble clef and a key signature of one sharp (F#). The second staff is a sustained accompaniment line with a long slur over it. The third staff is a bass line with a treble clef, ending with a double bar line and repeat dots.

F Major

Musical notation for the F Major version of the carol. It consists of three staves. The first staff is the melody in 4/4 time, starting with a treble clef and a key signature of two flats (Bb, Eb). The second staff is a sustained accompaniment line with a long slur over it. The third staff is a bass line with a treble clef, ending with a double bar line and repeat dots.

Bb Major

Musical notation for the Bb Major version of the carol. It consists of three staves. The first staff is the melody in 4/4 time, starting with a treble clef and a key signature of two flats (Bb, Eb). The second staff is a sustained accompaniment line with a long slur over it. The third staff is a bass line with a treble clef, ending with a double bar line and repeat dots.

Angels We Have Heard on High
Flute p. 2

Eb Major

Musical score for Eb Major, Flute p. 2, measures 1-3. The score is written in 4/4 time and Eb major. The first staff contains the melody for measures 1-3. The second staff contains a long slur over measures 1-3, with a repeat sign at the beginning. The third staff contains the bass line for measures 1-3, with a repeat sign at the end.

Ab Major

Musical score for Ab Major, Flute p. 2, measures 4-6. The score is written in 4/4 time and Ab major. The first staff contains the melody for measures 4-6. The second staff contains a long slur over measures 4-6, with a repeat sign at the beginning. The third staff contains the bass line for measures 4-6, with a repeat sign at the end.

Have You Heard the Angels Lightly Sing?

Musical score for 'Have You Heard the Angels Lightly Sing?', Flute p. 2, measures 7-9. The score is written in 6/8 time and Bb major. The first staff contains the melody for measures 7-9. The second staff contains a long slur over measures 7-9, with a repeat sign at the beginning. The third staff contains the bass line for measures 7-9, with a repeat sign at the end.

Flute

Auld Lang Syne

Traditional New Year Song

Concert C

Musical notation for Concert C in C major, 4/4 time. The piece consists of three staves of music. The first staff begins with a treble clef, a 4/4 time signature, and a key signature of one sharp (F#). The melody is written in a simple, folk-like style with quarter and eighth notes, and rests. The second and third staves continue the melody, with measure numbers 6 and 12 indicated at the beginning of each line. The piece concludes with a double bar line.

Concert F

Musical notation for Concert F in F major, 4/4 time. The piece consists of three staves of music. The first staff begins with a treble clef, a 4/4 time signature, and a key signature of two sharps (F# and C#). The melody is written in a simple, folk-like style with quarter and eighth notes, and rests. The second and third staves continue the melody, with measure numbers 6 and 12 indicated at the beginning of each line. The piece concludes with a double bar line.

Concert Bb

Musical notation for Concert Bb in Bb major, 4/4 time. The piece consists of three staves of music. The first staff begins with a treble clef, a 4/4 time signature, and a key signature of two flats (Bb and Eb). The melody is written in a simple, folk-like style with quarter and eighth notes, and rests. The second and third staves continue the melody, with measure numbers 6 and 12 indicated at the beginning of each line. The piece concludes with a double bar line.

Auld Lang Syne
Flute p. 2

Concert Eb

Musical score for Concert Eb, Flute p. 2, measures 1-12. The score is written in treble clef, 4/4 time, and Eb major. It consists of three staves of music. The first staff contains measures 1-5, the second staff contains measures 6-11, and the third staff contains measures 12-16. The music features a mix of quarter, eighth, and sixteenth notes, with some slurs and accents.

Concert Ab

Musical score for Concert Ab, Flute p. 2, measures 1-12. The score is written in treble clef, 4/4 time, and Ab major. It consists of three staves of music. The first staff contains measures 1-5, the second staff contains measures 6-11, and the third staff contains measures 12-16. The music features a mix of quarter, eighth, and sixteenth notes, with some slurs and accents.

Frantic New Year!

Musical score for Frantic New Year!, Flute p. 2, measures 1-12. The score is written in treble clef, 4/4 time, and Bb major. It consists of three staves of music. The first staff contains measures 1-5, the second staff contains measures 6-11, and the third staff contains measures 12-16. The music is characterized by a fast, rhythmic pattern of eighth and sixteenth notes, with many slurs and accents.

Flute

Away in a Manger

Traditional Christmas Carol

Concert C

6

11

Concert F

6

11

Concert Bb

6

11

Away in a Manger
Flute p. 2

Concert Eb

Musical score for Concert Eb, Flute p. 2, measures 1-11. The score is written in Eb major (three flats) and 3/4 time. It consists of three staves. The first staff contains measures 1-4, the second staff contains measures 5-8, and the third staff contains measures 9-11. The music features a melodic line with various note values, including quarter, eighth, and dotted notes, and rests. Phrasing slurs are used to indicate musical phrases.

Concert Ab

Musical score for Concert Ab, Flute p. 2, measures 1-11. The score is written in Ab major (four flats) and 3/4 time. It consists of three staves. The first staff contains measures 1-4, the second staff contains measures 5-8, and the third staff contains measures 9-11. The music features a melodic line with various note values, including quarter, eighth, and dotted notes, and rests. Phrasing slurs are used to indicate musical phrases.

Let's March to the Manger

Musical score for Let's March to the Manger, Flute p. 2, measures 1-11. The score is written in Eb major (three flats) and 2/4 time. It consists of three staves. The first staff contains measures 1-4, the second staff contains measures 5-8, and the third staff contains measures 9-11. The music features a rhythmic, march-like melody with eighth and quarter notes, and rests. Accents (>) are placed above several notes to indicate emphasis.

Flute

Deck the Halls

Traditional Christmas Carol

Concert C

Musical notation for Concert C in 4/4 time. The score consists of three staves. The first staff begins with a treble clef, a 4/4 time signature, and a key signature of one sharp (F#). The melody starts on a dotted quarter note, followed by eighth notes, and includes a sixteenth-note triplet. The second staff begins with a measure rest and a finger number '5'. The third staff begins with a measure rest and a finger number '9'. The piece concludes with a double bar line and repeat dots.

Concert F

Musical notation for Concert F in 4/4 time. The score consists of three staves. The first staff begins with a treble clef, a 4/4 time signature, and a key signature of two flats (Bb). The melody starts on a dotted quarter note, followed by eighth notes, and includes a sixteenth-note triplet. The second staff begins with a measure rest and a finger number '5'. The third staff begins with a measure rest and a finger number '9'. The piece concludes with a double bar line and repeat dots.

Concert Bb

Musical notation for Concert Bb in 4/4 time. The score consists of three staves. The first staff begins with a treble clef, a 4/4 time signature, and a key signature of two flats (Bb). The melody starts on a dotted quarter note, followed by eighth notes, and includes a sixteenth-note triplet. The second staff begins with a measure rest and a finger number '5'. The third staff begins with a measure rest and a finger number '9'. The piece concludes with a double bar line and repeat dots.

Deck the Halls
Flute p. 2

Concert Eb

5

9

Concert Ab

5

9

'Tis the Season to be Rockin'

5

9

Flute

The Dreidel Song

Traditional Folk Song
for Hanukkah

Concert C

5

Concert F

5

Concert Bb

5

The Dreidel Song
Flute p. 2

Concert Eb

Musical score for Concert Eb, Flute p. 2. The score is in 4/4 time and Eb major. It consists of two staves. The first staff begins with a treble clef, a key signature of two flats, and a 4/4 time signature. The melody starts with a quarter rest followed by a quarter note G4, then a series of eighth notes: A4, Bb4, C5, Bb4, A4, G4, F4, E4, D4, C4. A repeat sign follows. The second staff begins with a measure rest, then continues the melody with eighth notes: D4, C4, B3, A3, G3, F3, E3, D3, C3, B2, A2, G2, F2, E2, D2, C2. A repeat sign follows. The first ending (1.) consists of two measures: G2, F2, E2, D2, C2, B2, A2, G2. The second ending (2.) consists of two measures: G2, F2, E2, D2, C2, B2, A2, G2.

Concert Ab

Musical score for Concert Ab, Flute p. 2. The score is in 4/4 time and Ab major. It consists of two staves. The first staff begins with a treble clef, a key signature of three flats, and a 4/4 time signature. The melody starts with a quarter rest followed by a quarter note G4, then a series of eighth notes: A4, Bb4, C5, Bb4, A4, G4, F4, E4, D4, C4. A repeat sign follows. The second staff begins with a measure rest, then continues the melody with eighth notes: D4, C4, B3, A3, G3, F3, E3, D3, C3, B2, A2, G2, F2, E2, D2, C2. A repeat sign follows. The first ending (1.) consists of two measures: G2, F2, E2, D2, C2, B2, A2, G2. The second ending (2.) consists of two measures: G2, F2, E2, D2, C2, B2, A2, G2.

Spinning Dreidel

Musical score for Spinning Dreidel, Flute p. 2. The score is in 4/4 time and Eb major. It consists of two staves. The first staff begins with a treble clef, a key signature of two flats, and a 4/4 time signature. The melody starts with a quarter rest followed by a quarter note G4, then a series of eighth notes: A4, Bb4, C5, Bb4, A4, G4, F4, E4, D4, C4. A repeat sign follows. The second staff begins with a measure rest, then continues the melody with eighth notes: D4, C4, B3, A3, G3, F3, E3, D3, C3, B2, A2, G2, F2, E2, D2, C2. A repeat sign follows. The first ending (1.) consists of two measures: G2, F2, E2, D2, C2, B2, A2, G2. The second ending (2.) consists of two measures: G2, F2, E2, D2, C2, B2, A2, G2.

Flute

El Noi de la Mare

Traditional Catalan Carol

Concert C

6

11

Concert F

6

11

Concert Bb

6

11

El Noi de la Mare
Flute p. 2

Concert Eb

Musical score for Concert Eb, Flute p. 2, measures 1-11. The score is written in treble clef, 3/4 time, and Eb major. It consists of three staves. The first staff contains measures 1-5, the second staff contains measures 6-10, and the third staff contains measure 11. The music features a melodic line with eighth and quarter notes, often beamed together, and some dotted rhythms. Phrasing slurs are used to group notes across measures.

Concert Ab

Musical score for Concert Ab, Flute p. 2, measures 1-11. The score is written in treble clef, 3/4 time, and Ab major. It consists of three staves. The first staff contains measures 1-5, the second staff contains measures 6-10, and the third staff contains measure 11. The music features a melodic line with eighth and quarter notes, often beamed together, and some dotted rhythms. Phrasing slurs are used to group notes across measures.

Nen Dolç de la Mare

Musical score for Nen Dolç de la Mare, Flute p. 2, measures 1-11. The score is written in treble clef, 3/4 time, and C major. It consists of three staves. The first staff contains measures 1-5, the second staff contains measures 6-10, and the third staff contains measure 11. The music features a melodic line with eighth and quarter notes, often beamed together, and some dotted rhythms. Phrasing slurs are used to group notes across measures.

Flute

God Rest Ye Merry Gentlemen

Concert C (a minor)

Traditional Christmas Carol

Three staves of musical notation for Concert C (a minor). The first staff begins with a treble clef, a 4/4 time signature, and a key signature of one flat (B-flat). The melody consists of quarter and eighth notes, with a repeat sign at the end of the first line. The second and third staves continue the melody with various note values and slurs.

Concert F (d minor)

Three staves of musical notation for Concert F (d minor). The first staff begins with a treble clef, a 4/4 time signature, and a key signature of two flats (B-flat and E-flat). The melody consists of quarter and eighth notes, with a repeat sign at the end of the first line. The second and third staves continue the melody with various note values and slurs.

Concert Bb (g minor)

Three staves of musical notation for Concert Bb (g minor). The first staff begins with a treble clef, a 4/4 time signature, and a key signature of three flats (B-flat, E-flat, and A-flat). The melody consists of quarter and eighth notes, with a repeat sign at the end of the first line. The second and third staves continue the melody with various note values and slurs.

God Rest Ye Merry Gentlemen
Flute p. 2

Concert Eb (c minor)

Musical score for Concert Eb (c minor). The score is written in 4/4 time and consists of three staves. The first staff contains measures 1-4, ending with a repeat sign. The second staff contains measures 5-9, and the third staff contains measures 10-14, ending with a final double bar line.

Concert Ab (f minor)

Musical score for Concert Ab (f minor). The score is written in 4/4 time and consists of three staves. The first staff contains measures 1-4, ending with a repeat sign. The second staff contains measures 5-9, and the third staff contains measures 10-14, ending with a final double bar line.

Gentlemen Awaken! (c minor)

Musical score for Gentlemen Awaken! (c minor). The score is written in 4/4 time and consists of three staves. The first staff contains measures 1-4, ending with a repeat sign. The second staff contains measures 5-9, and the third staff contains measures 10-14, ending with a final double bar line. Accents (>) are placed above notes in measures 3, 4, 6, 7, 8, 9, 11, 12, 13, and 14.

Flute

Hark! The Herald Angels Sing

Concert C

Traditional Christmas Carol

7

13

Concert F

7

13

Concert Bb

7

13

Hark! The Herald Angels Sing
Flute p. 2

Concert Eb

Musical score for Concert Eb, Flute p. 2, measures 1-15. The score is written in treble clef, Eb major (three flats), and 4/4 time. It consists of three staves. The first staff contains measures 1-6. The second staff contains measures 7-12, with a repeat sign at the beginning and end. The third staff contains measures 13-15.

Concert Ab

Musical score for Concert Ab, Flute p. 2, measures 1-15. The score is written in treble clef, Ab major (four flats), and 4/4 time. It consists of three staves. The first staff contains measures 1-6. The second staff contains measures 7-12, with a repeat sign at the beginning and end. The third staff contains measures 13-15.

Angels Singing in a Different Time

Musical score for Angels Singing in a Different Time, Flute p. 2, measures 1-15. The score is written in treble clef, Eb major (three flats), and 6/8 time. It consists of three staves. The first staff contains measures 1-6. The second staff contains measures 7-12, with a repeat sign at the beginning and end. The third staff contains measures 13-15.

Flute

Jingle Bells

Traditional Christmas Carol

Concert C

Musical notation for the Concert C part of Jingle Bells. It consists of two staves. The first staff contains the first five measures of the melody. The second staff begins at measure 6 and includes two first endings: the first ending leads back to the beginning of the second staff, and the second ending concludes the piece.

Concert F

Musical notation for the Concert F part of Jingle Bells. It consists of two staves. The first staff contains the first five measures of the melody. The second staff begins at measure 6 and includes two first endings: the first ending leads back to the beginning of the second staff, and the second ending concludes the piece.

Concert Bb

Musical notation for the Concert Bb part of Jingle Bells. It consists of two staves. The first staff contains the first five measures of the melody. The second staff begins at measure 6 and includes two first endings: the first ending leads back to the beginning of the second staff, and the second ending concludes the piece.

Jingle Bells
Flute p. 2

Concert Eb

Musical notation for Concert Eb. The first staff shows the beginning of the piece in Eb major, 2/4 time. The second staff starts at measure 6 and includes a first ending (1.) and a second ending (2.).

Concert Ab

Musical notation for Concert Ab. The first staff shows the beginning of the piece in Ab major, 2/4 time. The second staff starts at measure 6 and includes a first ending (1.) and a second ending (2.).

Dashing Through that Jingle

Musical notation for Dashing Through that Jingle. The first staff shows the beginning of the piece in Eb major, 2/4 time. The second staff starts at measure 6 and includes a first ending (1.) and a second ending (2.).

Flute

Jolly Old Saint Nicholas

Traditional Christmas Carol

Concert C

Musical notation for Concert C, starting with a treble clef and a common time signature. The first staff contains the first four measures of the melody. The second staff, starting with a measure rest labeled '5', contains the next four measures, including a first ending box labeled '1.' and a second ending box labeled '2.'.

Concert F

Musical notation for Concert F, starting with a treble clef and a key signature of one flat. The first staff contains the first four measures of the melody. The second staff, starting with a measure rest labeled '5', contains the next four measures, including a first ending box labeled '1.' and a second ending box labeled '2.'.

Concert Bb

Musical notation for Concert Bb, starting with a treble clef and a key signature of two flats. The first staff contains the first four measures of the melody. The second staff, starting with a measure rest labeled '5', contains the next four measures, including a first ending box labeled '1.' and a second ending box labeled '2.'.

Jolly Old Saint Nicholas
Flute p. 2

Concert Eb

Musical notation for Concert Eb, Flute p. 2. The first staff shows the beginning of the piece in Eb major, 4/4 time, with a repeat sign. The second staff starts at measure 5 and includes first and second endings.

Concert Ab

Musical notation for Concert Ab, Flute p. 2. The first staff shows the beginning of the piece in Ab major, 4/4 time, with a repeat sign. The second staff starts at measure 5 and includes first and second endings.

You're a Fine Fellow Old Saint Nicholas

Musical notation for You're a Fine Fellow Old Saint Nicholas, Flute p. 2. The first staff shows the beginning of the piece in Eb major, 6/8 time, with a repeat sign. The second staff starts at measure 5 and includes first and second endings.

Flute

Joy to the World

Traditional Christmas Carol

Concert C

Musical notation for Concert C, Flute part of 'Joy to the World'. The score is in 2/4 time and consists of three staves. The first staff begins with a treble clef and a key signature of one flat (Bb). The melody starts on a half note G4, followed by quarter notes A4, Bb4, and C5. The second staff continues the melody with quarter notes D5, E5, F5, and G5. The third staff concludes the piece with quarter notes G5, F5, E5, and D5, ending on a whole note C5.

Concert F

Musical notation for Concert F, Flute part of 'Joy to the World'. The score is in 2/4 time and consists of three staves. The first staff begins with a treble clef and a key signature of two flats (Bb and Eb). The melody starts on a half note G4, followed by quarter notes A4, Bb4, and C5. The second staff continues the melody with quarter notes D5, E5, F5, and G5. The third staff concludes the piece with quarter notes G5, F5, E5, and D5, ending on a whole note C5.

Concert Bb

Musical notation for Concert Bb, Flute part of 'Joy to the World'. The score is in 2/4 time and consists of three staves. The first staff begins with a treble clef and a key signature of two flats (Bb and Eb). The melody starts on a half note G4, followed by quarter notes A4, Bb4, and C5. The second staff continues the melody with quarter notes D5, E5, F5, and G5. The third staff concludes the piece with quarter notes G5, F5, E5, and D5, ending on a whole note C5.

Joy to the World
Flute p. 2

Concert Eb

Musical score for Joy to the World, Concert Eb, Flute p. 2, measures 1-15. The score is written in treble clef, Eb major, and 2/4 time. It consists of three staves. The first staff contains measures 1-8, the second staff contains measures 9-14, and the third staff contains measures 15-18. The music features a melodic line with eighth and sixteenth notes, including a phrase with a slur and a fermata over a dotted quarter note.

Concert Ab

Musical score for Joy to the World, Concert Ab, Flute p. 2, measures 1-15. The score is written in treble clef, Ab major, and 2/4 time. It consists of three staves. The first staff contains measures 1-8, the second staff contains measures 9-14, and the third staff contains measures 15-18. The music features a melodic line with eighth and sixteenth notes, including a phrase with a slur and a fermata over a dotted quarter note.

Waltz Through the World

Musical score for Waltz Through the World, Flute p. 2, measures 1-15. The score is written in treble clef, Eb major, and 3/4 time. It consists of three staves. The first staff contains measures 1-8, the second staff contains measures 9-14, and the third staff contains measures 15-18. The music features a melodic line with eighth and sixteenth notes, including a phrase with a slur and a fermata over a dotted quarter note.

Flute

O Hanukkah

Traditional Folk Song
for Hanukkah

Concert C (a minor)

Musical score for Concert C (a minor) in 4/4 time. The score consists of three staves. The first staff contains measures 1 through 6. The second staff contains measures 7 through 12. The third staff contains measures 13 through 16, featuring a first ending (1.) and a second ending (2.).

Concert F (d minor)

Musical score for Concert F (d minor) in 4/4 time. The score consists of three staves. The first staff contains measures 1 through 6. The second staff contains measures 7 through 12. The third staff contains measures 13 through 16, featuring a first ending (1.) and a second ending (2.).

Concert Bb (g minor)

Musical score for Concert Bb (g minor) in 4/4 time. The score consists of three staves. The first staff contains measures 1 through 6. The second staff contains measures 7 through 12. The third staff contains measures 13 through 16, featuring a first ending (1.) and a second ending (2.).

O Hanukkah
Flute p. 2

Concert Eb (c minor)

Musical score for Concert Eb (c minor) in 4/4 time. The score consists of three staves. The first staff begins with a treble clef, a key signature of three flats (Eb), and a 4/4 time signature. It contains a series of eighth and sixteenth notes. The second staff starts at measure 7 and continues the melodic line. The third staff starts at measure 13 and includes a first ending (marked '1.') and a second ending (marked '2.').

Concert Ab (f minor)

Musical score for Concert Ab (f minor) in 4/4 time. The score consists of three staves. The first staff begins with a treble clef, a key signature of four flats (Ab), and a 4/4 time signature. It contains a series of eighth and sixteenth notes. The second staff starts at measure 7 and continues the melodic line. The third staff starts at measure 13 and includes a first ending (marked '1.') and a second ending (marked '2.').

O Syncopation!

Musical score for O Syncopation! in 4/4 time. The score consists of three staves. The first staff begins with a treble clef, a key signature of three flats (Eb), and a 4/4 time signature. It contains a series of eighth and sixteenth notes with syncopation. The second staff starts at measure 7 and continues the melodic line. The third staff starts at measure 13 and includes a first ending (marked '1.') and a second ending (marked '2.').

Flute

O Tannenbaum

Concert C

Traditional German Carol

Musical notation for Concert C in 3/4 time, C major. It consists of three staves. The first staff shows the first six measures, ending with a repeat sign. The second and third staves show measures 7-12 and 13-18 respectively, with measure numbers 5 and 9 indicated at the start of each staff.

Concert F

Musical notation for Concert F in 3/4 time, F major. It consists of three staves. The first staff shows the first six measures, ending with a repeat sign. The second and third staves show measures 7-12 and 13-18 respectively, with measure numbers 5 and 9 indicated at the start of each staff.

Concert Bb

Musical notation for Concert Bb in 3/4 time, Bb major. It consists of three staves. The first staff shows the first six measures, ending with a repeat sign. The second and third staves show measures 7-12 and 13-18 respectively, with measure numbers 5 and 9 indicated at the start of each staff.

O Tannenbaum
Flute p. 2

Concert Eb

Musical score for Concert Eb, Flute p. 2, measures 1-9. The score is written in 3/4 time with a key signature of three flats (Bb, Eb, Ab). The first staff (measures 1-4) includes a repeat sign. The second staff (measures 5-8) and third staff (measures 9) continue the melody.

Concert Ab

Musical score for Concert Ab, Flute p. 2, measures 1-9. The score is written in 3/4 time with a key signature of four flats (Bb, Eb, Ab, Db). The first staff (measures 1-4) includes a repeat sign. The second staff (measures 5-8) and third staff (measures 9) continue the melody.

Um den Tannenbaum Rennen!

Musical score for Um den Tannenbaum Rennen!, Flute p. 2, measures 1-9. The score is written in 3/4 time with a key signature of three flats (Bb, Eb, Ab). The first staff (measures 1-4) includes a repeat sign. The second staff (measures 5-8) and third staff (measures 9) continue the melody.

Flute

Pat a Pan

Traditional French Carol

Concert C (a minor)

Musical notation for Concert C (a minor) in 2/4 time. The first staff contains measures 1-4. The second staff, starting at measure 5, contains measures 5-8. The third staff, starting at measure 9, contains measures 9-12. The key signature has one flat (Bb) and the time signature is 2/4.

Concert F (d minor)

Musical notation for Concert F (d minor) in 2/4 time. The first staff contains measures 1-4. The second staff, starting at measure 5, contains measures 5-8. The third staff, starting at measure 9, contains measures 9-12. The key signature has two flats (Bb, Eb) and the time signature is 2/4.

Concert Bb (g minor)

Musical notation for Concert Bb (g minor) in 2/4 time. The first staff contains measures 1-4. The second staff, starting at measure 5, contains measures 5-8. The third staff, starting at measure 9, contains measures 9-12. The key signature has two flats (Bb, Eb) and the time signature is 2/4.

Pat a Pan
Flute p. 2

Concert Eb (c minor)

5

9

Concert Ab (f minor)

5

9

Pat un Pan en Trois (c minor)

5

9

Flute

Sevivon

(Dreidel)

Traditional Folk Song
for Hanukkah

Concert C (a minor)

Musical score for Concert C (a minor) in 4/4 time. The score consists of three staves. The first staff contains measures 1-4, the second staff contains measures 5-8, and the third staff contains measures 9-12. The key signature has one flat (Bb). The melody features eighth and quarter notes with various phrasing slurs. Measure 12 includes a first ending (1.) and a second ending (2.).

Concert F (d minor)

Musical score for Concert F (d minor) in 4/4 time. The score consists of three staves. The first staff contains measures 1-4, the second staff contains measures 5-8, and the third staff contains measures 9-12. The key signature has two flats (Bb and Eb). The melody features eighth and quarter notes with various phrasing slurs. Measure 12 includes a first ending (1.) and a second ending (2.).

Concert Bb (g minor)

Musical score for Concert Bb (g minor) in 4/4 time. The score consists of three staves. The first staff contains measures 1-4, the second staff contains measures 5-8, and the third staff contains measures 9-12. The key signature has three flats (Bb, Eb, and Gb). The melody features eighth and quarter notes with various phrasing slurs. Measure 12 includes a first ending (1.) and a second ending (2.).

Sevivon
Flute p. 2

Concert Eb (c minor)

Musical score for Concert Eb (c minor) in 4/4 time. The score consists of three staves. The first staff contains measures 1-4. The second staff contains measures 5-8. The third staff contains measures 9-12, including a first ending (1.) and a second ending (2.).

Concert Ab (f minor)

Musical score for Concert Ab (f minor) in 4/4 time. The score consists of three staves. The first staff contains measures 1-4. The second staff contains measures 5-8. The third staff contains measures 9-12, including a first ending (1.) and a second ending (2.).

I Think My Sevivon is Broken! (g minor)

Musical score for I Think My Sevivon is Broken! (g minor) in 3/4 time. The score consists of three staves. The first staff contains measures 1-4. The second staff contains measures 5-8. The third staff contains measures 9-12, including a first ending (1.) and a second ending (2.).

Flute

Silent Night

Traditional Christmas Carol

Concert C

Musical score for Flute in Concert C. The score is written in treble clef with a 3/4 time signature. It consists of three staves of music. The first staff contains measures 1 through 6. The second staff starts at measure 7 and includes a repeat sign at the beginning. The third staff starts at measure 13 and continues to the end of the piece. The melody is simple and characteristic of the traditional carol.

Concert F

Musical score for Flute in Concert F. The score is written in treble clef with a 3/4 time signature and a key signature of one flat (F major). It consists of three staves of music. The first staff contains measures 1 through 6. The second staff starts at measure 7 and includes a repeat sign at the beginning. The third staff starts at measure 13 and continues to the end of the piece. The melody is simple and characteristic of the traditional carol.

Concert Bb

Musical score for Flute in Concert Bb. The score is written in treble clef with a 3/4 time signature and a key signature of two flats (Bb major). It consists of three staves of music. The first staff contains measures 1 through 6. The second staff starts at measure 7 and includes a repeat sign at the beginning. The third staff starts at measure 13 and continues to the end of the piece. The melody is simple and characteristic of the traditional carol.

Silent Night
Flute p. 2

Concert Eb

Musical score for Concert Eb, Silent Night, Flute p. 2. The score is in 3/4 time and Eb major. It consists of three staves of music. The first staff contains measures 1-6. The second staff contains measures 7-12, with a repeat sign at the beginning. The third staff contains measures 13-18.

Concert Ab

Musical score for Concert Ab, Silent Night, Flute p. 2. The score is in 3/4 time and Ab major. It consists of three staves of music. The first staff contains measures 1-6. The second staff contains measures 7-12, with a repeat sign at the beginning. The third staff contains measures 13-18.

Silent Night, Something's Not Right

Musical score for Silent Night, Something's Not Right, Flute p. 2. The score is in 5/4 time and Eb major. It consists of three staves of music. The first staff contains measures 1-4. The second staff contains measures 5-8. The third staff contains measures 9-12.

Flute

Up on the Housetop

Traditional Christmas Carol

Concert C

1.

2.

5

10

Concert F

1.

2.

5

10

Concert Bb

1.

2.

5

10

Up on the Housetop
Flute p. 2

Concert Eb

Musical score for Concert Eb, Flute p. 2, measures 1-10. The score is in 4/4 time and Eb major. It features a first ending (1.) and a second ending (2.).

Concert Ab

Musical score for Concert Ab, Flute p. 2, measures 1-10. The score is in 4/4 time and Ab major. It features a first ending (1.) and a second ending (2.).

Don't Slip Off the Housetop!

Musical score for Don't Slip Off the Housetop!, Flute p. 2, measures 1-11. The score is in 4/4 time and Eb major. It features a first ending (1.) and a second ending (2.).

Flute

We Wish You a Merry Christmas

Concert C

Traditional Christmas Carol



Concert F

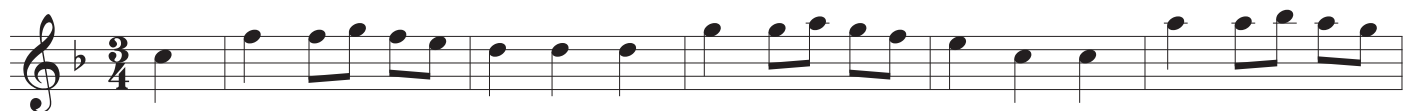

Concert Bb

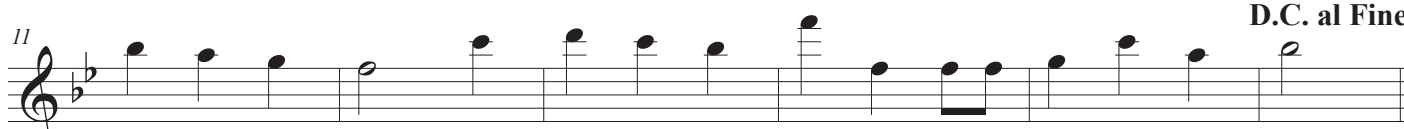
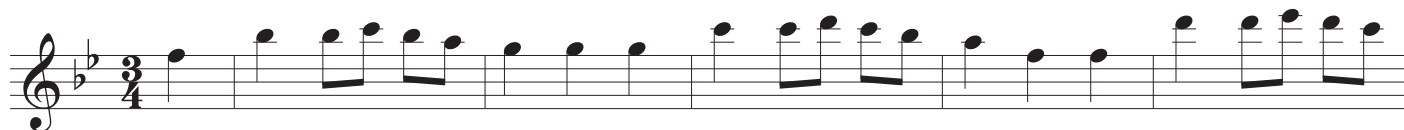

We Wish You a Merry Christmas
Flute p. 2

Concert Eb

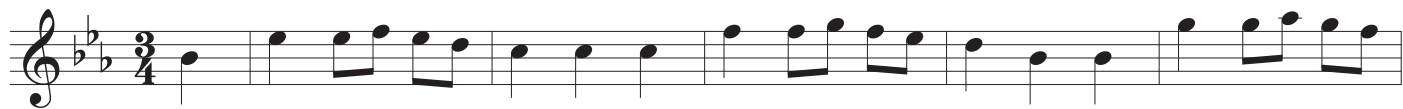

Concert Ab

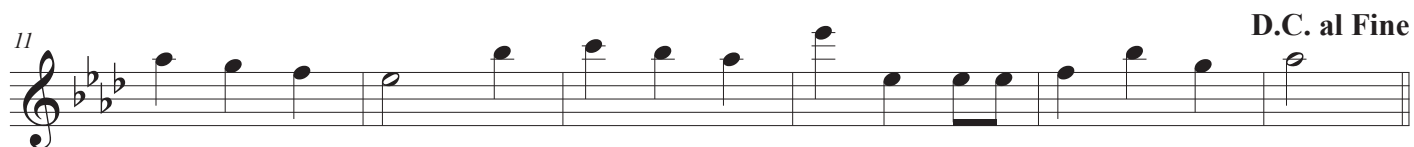
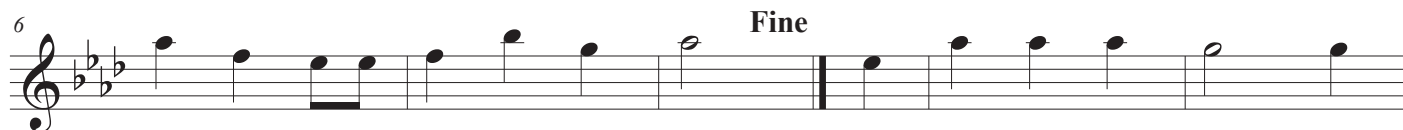

A Melancholy Christmas (f minor)



Flute

What Child Is This?

Concert C (a minor)

Traditional Christmas Carol

Musical score for Flute in Concert C (a minor). The score consists of three staves of music. The first staff starts with a treble clef and a 6/8 time signature. The music is written in a minor key with one sharp (F#). The second staff begins with a measure number '5' and the third with '11'. The notation includes eighth and sixteenth notes, rests, and slurs.

Concert F (d minor)

Musical score for Flute in Concert F (d minor). The score consists of three staves of music. The first staff starts with a treble clef and a 6/8 time signature. The music is written in a minor key with two flats (Bb and Eb). The second staff begins with a measure number '5' and the third with '11'. The notation includes eighth and sixteenth notes, rests, and slurs.

Concert Bb (g minor)

Musical score for Flute in Concert Bb (g minor). The score consists of three staves of music. The first staff starts with a treble clef and a 6/8 time signature. The music is written in a minor key with two flats (Bb and Eb). The second staff begins with a measure number '5' and the third with '11'. The notation includes eighth and sixteenth notes, rests, and slurs.

What Child Is This?
Flute p. 2

Concert Eb (c minor)

Musical score for Concert Eb (c minor) in 6/8 time. The score consists of three staves. The first staff begins with a treble clef, a key signature of two flats (Bb and Eb), and a 6/8 time signature. The melody features eighth and sixteenth notes with various articulations. The second staff starts with a measure rest followed by a measure number '5'. The third staff starts with a measure rest followed by a measure number '11'. The piece concludes with a double bar line.





Concert Ab (f minor)

Musical score for Concert Ab (f minor) in 6/8 time. The score consists of three staves. The first staff begins with a treble clef, a key signature of three flats (Bb, Eb, and Ab), and a 6/8 time signature. The melody features eighth and sixteenth notes with various articulations. The second staff starts with a measure rest followed by a measure number '5'. The third staff starts with a measure rest followed by a measure number '11'. The piece concludes with a double bar line.

This Child Crazy! (d minor)

Musical score for This Child Crazy! (d minor) in 7/8 time. The score consists of three staves. The first staff begins with a treble clef, a key signature of one flat (Bb), and a 7/8 time signature. A '(2+2+3)' annotation is placed above the first measure. The melody features eighth and sixteenth notes with various articulations. The second staff starts with a measure rest followed by a measure number '5'. The third staff starts with a measure rest followed by a measure number '11'. The piece concludes with a double bar line.

Index of Tunes & Variations

	METER	REPEATS	1ST/2ND END	MINOR	ACCIDENTAL			16THS	THE VARIATION
Angels We Have Heard on High	$\frac{4}{4}$	✓				✓			F, 6/8, staccato/slur
Auld Lang Syne	$\frac{4}{4}$					✓			F, 4/4, lots of jumps, 2 note slurs, running 
Away in a Manger	$\frac{3}{4}$					✓			F, 2/4, march, accents
Deck the Halls	$\frac{4}{4}$	✓			✓	✓			Eb, 4/4, moving slurs
Dreidel Song	$\frac{4}{4}$	✓	✓				✓		Bb, 4/4, 16th note patterns with pick ups/ties
El Noi de la Mare	$\frac{3}{4}$					✓			C, 3/4, smooth, slurs
God Rest Ye Merry Gentlemen	$\frac{4}{4}$	✓		✓					Eb, 4/4, synopation, staccato/accnt
Hark the Herald	$\frac{4}{4}$	✓				✓			F, 6/8, same tune, different meter
Jingle Bells	$\frac{4}{4}$	✓	✓			✓			F, cut time, 
Jolly Old St. Nicholas	$\frac{4}{4}$	✓	✓						Ab, 6/8, same tune, different meter
Joy to the World	$\frac{2}{4}$					✓	✓	✓	C, 3/4, same tune, different meter
O Hanukkah	$\frac{4}{4}$	✓	✓	✓					Eb (c), 4/4, syncopation
O Tannenbaum	$\frac{3}{4}$	✓				✓		✓	Eb, 3/4, sixteenth patterns
Pat a Pan	$\frac{2}{4}$			✓				✓	Eb (c), 3/8, sixteenths & 32nds
Sevixon	$\frac{4}{4}$	✓	✓	✓	✓				Bb (g), 3/4, same tune, different meter
Silent Night	$\frac{3}{4}$	✓				✓			Bb, 5/4, same tune, different meter
Up on the Housetop	$\frac{4}{4}$	✓	✓						Bb, 4/4, syncopation/ties, 
We Wish You a Merry Christmas	$\frac{3}{4}$		DC al Fine						Ab (d), 3/4, minor with raised 7th degree
What Child is This	$\frac{6}{8}$			✓	✓			✓	F (d), 7/8, raised 6th/7th degree

Check out these \$\$\$ saving bundles!

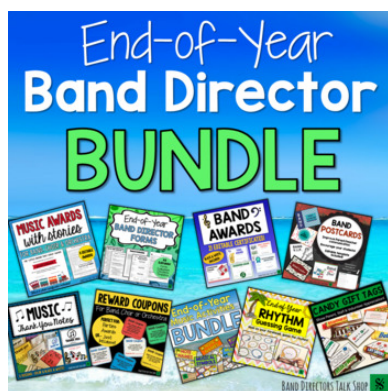
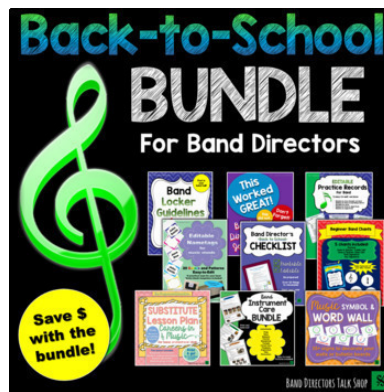
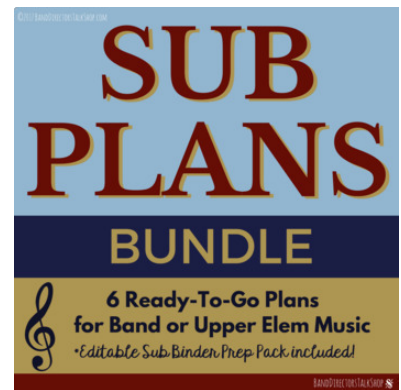

All resources may be reproduced for your program and students. See the enclosed Terms of Use for more details.



Thank you for purchasing from BAND DIRECTORS TALK SHOP.
We hope you and your students will enjoy this item.



We appreciate you supporting your fellow band directors.
Please do not share or copy outside of your
band program or your personal teaching.
See the enclosed Terms of Use for more details. Thank you!



Some of the fonts in this project may be from:

<https://www.teacherspayteachers.com/Store/Kimberly-Geswein-Fonts>

<https://www.teacherspayteachers.com/Store/Hello-Literacy>

Some of the clip art designs in this project are from:

<https://www.teacherspayteachers.com/Store/Graphics-From-The-Pond>

BAND DIRECTORS TALK SHOP

