

# Traditional Collection

# Tunes

*With a*

# Twist

**TROMBONE/BASSOON**

**Unison Lines for Full Band**

**Trombone/Baritone/Bassoon**

BAND DIRECTORS TALK SHOP

This page is left blank so when the book is printed double-sided the cover has a blank back and the song pages open the correct way.

# Tunes with a Twist

## Traditional Collection

Are You Sleeping? .....	4
Bingo.....	6
Ebeneezer Sneezer .....	8
Go Tell Aunt Rhody .....	10
John Jacob Jingleheimer-Schmidt.....	12
Li'l Liza Jane .....	14
London Bridge is Falling Down.....	16
Mary Had a Little Lamb.....	18
Old MacDonald.....	20
This Old Man .....	22
Three Blind Mice.....	24
Twinkle, Twinkle Little Star.....	26

Bassoon  
Trombone  
Euphonium

# Are You Sleeping?

(Round)

Traditional

Concert F

Concert Bb

Concert Eb

Are You Sleeping?  
Bsn / Tbn / Euph p. 2

Duet Part (Concert F)

Tread Lightly While They're Sleeping (Concert Bb)

Duet Part (Concert Eb)

Bassoon  
Trombone  
Euphonium

# Bingo

Traditional

Concert F

Concert Bb

Concert Eb

Bingo  
Bsn / Tbn / Euph p. 2

Duet Part (Concert F)

5

9

Duet Part (Concert Bb)

5

9

Disappearing Bingo (Concert Eb)

5

9

Bassoon  
Trombone  
Euphonium

# Ebeneezer Sneezer

(Learning Scales & Arpeggios)

Traditional

Concert F

Concert Bb

Concert Eb

Ebenezer Sneezer  
Bsn / Tbn / Euph p. 2

Duet Part (Concert F)

Duet Part (Concert Bb)

Phillip Hicup (Concert Eb)

Bassoon  
Trombone  
Euphonium

# Go Tell Aunt Rhody

(Major and Minor Keys)

Traditional

Concert F

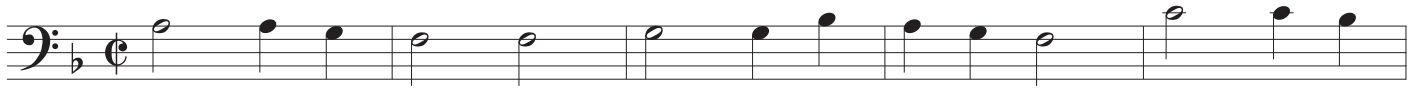

Concert Bb

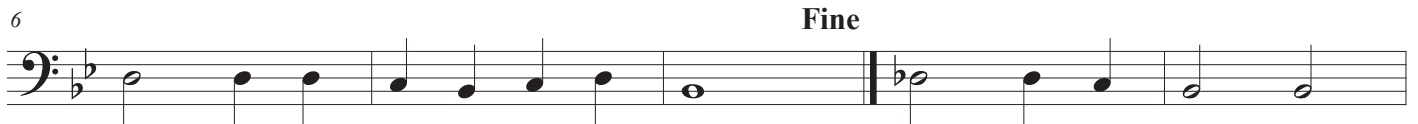

Concert Eb

Go Tell Aunt Rhody  
Bsn / Tbn / Euph p. 2

Can You Tell Aunt Rhody? (Concert F)

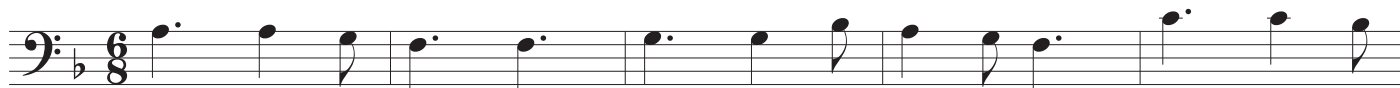

Duet Part (Concert Bb)

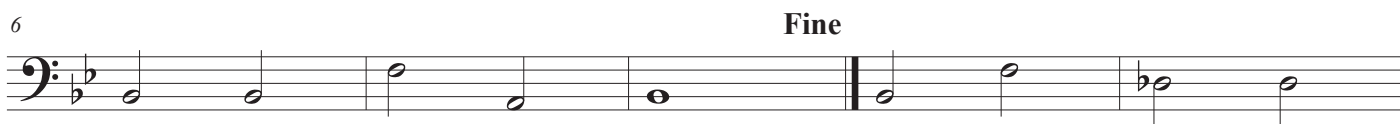

Duet Part (Concert Eb)

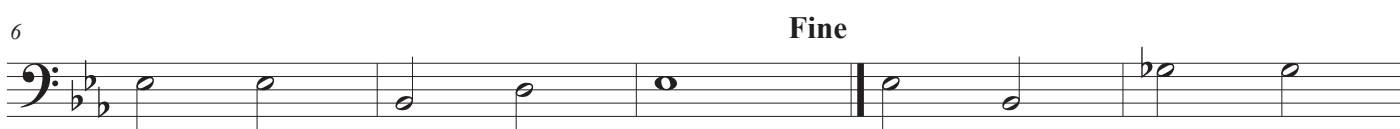

John Jacob Jingleheimer-Schmidt  
Bsn / Tbn / Euph p. 2

Duet Part (Concert F)

Why is John Jacob Sad? (g minor)

Duet Part (Concert Eb)

Bassoon  
Trombone  
Euphonium

# Li'l Liza Jane

Traditional

Concert F

Concert Bb

Concert Eb

Li'l Liza Jane  
Bsn / Tbn / Euph p. 2

Duet Part (Concert F)

Li'l Bit'a 16ths (Concert Bb)

Duet Part (Concert Eb)

Bassoon  
Trombone  
Euphonium

# London Bridge is Falling Down

(Style Study)

Traditional

Concert F

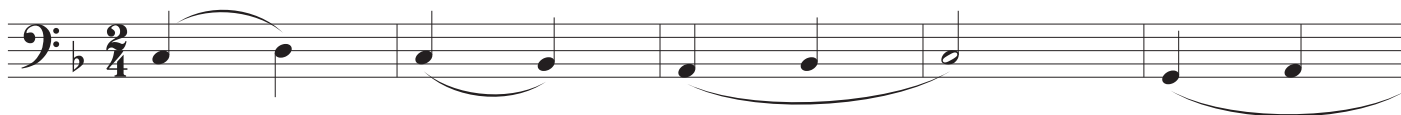

6

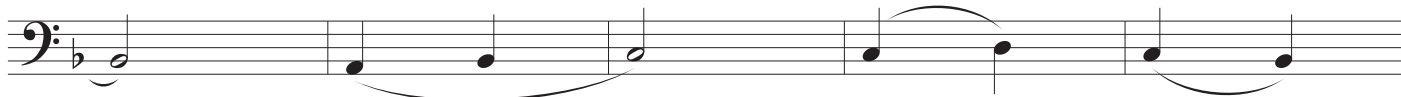

11

Concert Bb

6

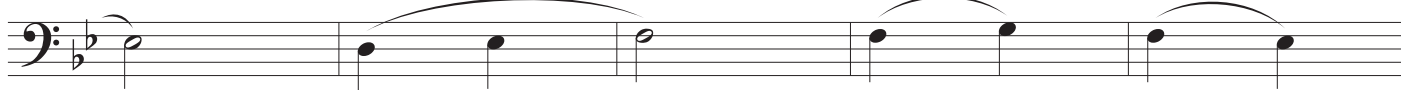

11

Concert Eb

6

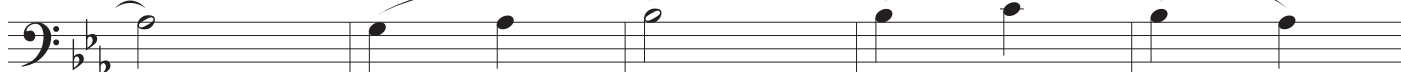

11

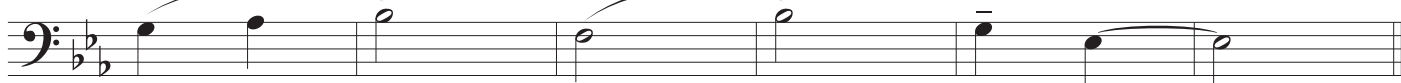

London Bridge is Falling Down  
Bsn / Tbn / Euph p. 2

Duet Part (Concert F)

Let's March Before It Falls! (Concert Bb)

Duet Part (Concert Eb)

Bassoon  
Trombone  
Euphonium

# Mary Had a Little Lamb

Traditional

Concert F

Concert Bb

Concert Eb

Mary Had a Little Lamb  
Bsn / Tbn / Euph p. 2

Mary Has a Cunning Lamb (Concert F)

Duet Part (Concert Bb)

Duet Part (Concert Eb)

Old MacDonald  
Bsn / Tbn / Euph p. 2

Crazy Old McDonald (Concert F)

Duet Part (Concert Bb)

Duet Part (Concert Eb)

Bassoon  
Trombone  
Euphonium

# This Old Man

Traditional

Concert F

Concert Bb

Concert Eb

This Old Man  
Bsn / Tbn / Euph p. 2

Duet Part (Concert F)

Duet Part (Concert Bb)

This Old Man's Got Style (Concert Eb)

Bassoon  
Trombone  
Euphonium

# Three Blind Mice

Traditional

Concert F

Concert Bb

Concert Eb

Three Blind Mice  
Bsn / Tbn / Euph p. 2

Blind Mice Frantic! (Concert F)

Duet Part (Concert Bb)

Duet Part (Concert Eb)

Bassoon  
Trombone  
Euphonium

# Twinkle, Twinkle Little Star

Traditional

Concert F

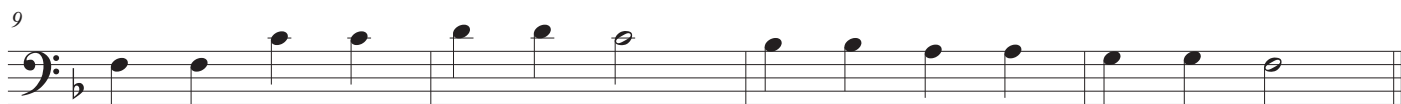
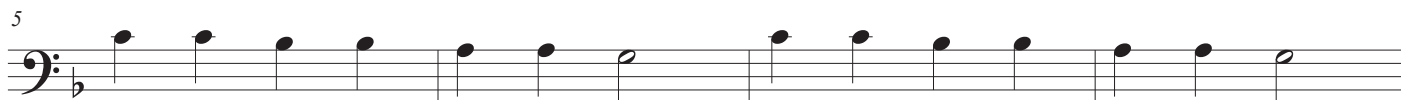
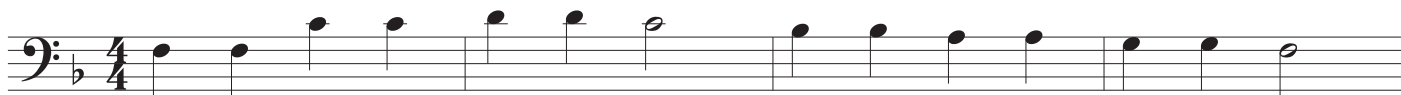

Concert Bb

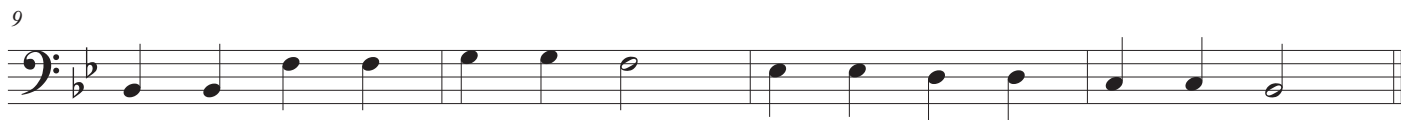

Concert Eb

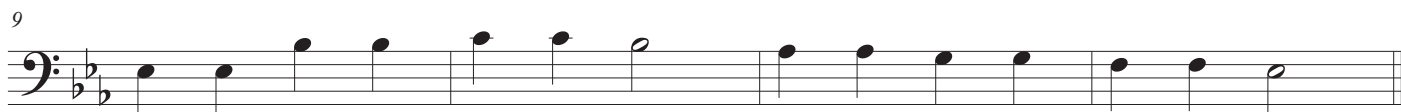
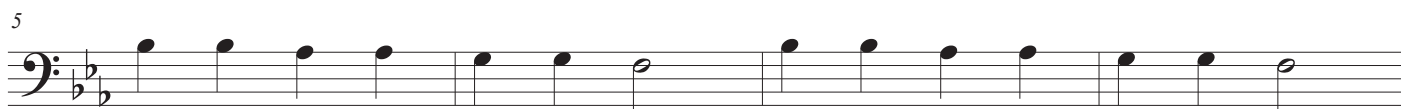

Twinkle, Twinkle Little Star  
Bsn / Tbn / Euph p. 2

Duet Part (Concert F)

5

9

"Runaway Star" (Concert Bb)

5

9

Duet Part (Concert Eb)

5

9

# Index of Tunes & Variations

	METER	SPECIAL				16THS in variation	ACCIDENTAL	THE VARIATION
Are you Sleeping?	$\frac{2}{4}$	round				in variation		Bb, 2/4, staccato, 16th notes
Bingo	$\frac{4}{4}$	pickup note						Eb, 4/4, tricky rests
Ebenezer Sneezer	$\frac{4}{4}$	scale & arpeggio			✓			Eb, 3/4, same tune, different meter, upbeats
Go Tell Aunt Rhody	$\frac{4}{4}$	DC of fine & minor version					✓	F, 6/8 time, same tune, different meter
John Jacob	$\frac{4}{4}$	repeat, mini-scale & arp	✓	✓			✓	G minor, 4/4, same tune in minor, accidental
Lil Liza Jane	$\frac{2}{4}$	syncopation	✓	✓		in variation		Bb, 2/4, many 16th note patterns with ties
London Bridge	$\frac{2}{4}$	style slurs, accents						Bb, 2/4 accents, march style, dotted quarter
Mary Had a Little Lamb	$\frac{4}{4}$	slurs	✓					F, 6/4 time, same tune, different meter, slurs
Old MacDonald	$\frac{2}{4}$	upbeats				✓		F, 3/4 time, same tune, different meter
This Old Man	$\frac{2}{4}$	upbeats in duet						Eb, 2/4, style study, tricky articulations
Three Blind Mice	$\frac{6}{8}$	various 6/8 rhythms						F, 6/8 added technique & style
Twinkle, Twinkle Little Star	$\frac{4}{4}$							Bb, 4/4, upbeats, tricky quarter rests

# Classical Collection

# Tunes

*with a*

# Twist

**TROMBONE/BASSOON**

**Unison Lines for Full Band**

**Trombone/Baritone/Bassoon**

BAND DIRECTORS TALK SHOP

This page is left blank so when the book is printed double-sided the cover has a blank back and the song pages open the correct way.

# Tunes with a Twist

## Classical Collection

On the Beautiful Blue Danube - J. Strauss II .....	4
Bolero - Ravel .....	6
Eine Kleine Nachtmusik - Mozart .....	8
The Entertainer - Joplin .....	12
Evening Prayer from Hansel & Gretel - Humperdinck .....	14
The Great Gate of Kiev from Pictures at an Exhibition - Mussorgsky ..	16
In the Hall of the Mountain King - Grieg .....	18
Jupiter, The Bringer of Jollity - Holst.....	20
Kerry Dance - Molloy.....	24
Largo from Symphony No. 9 - Dvorak .....	26
Lullaby "Cradle Song" - Brahms.....	28
Marche Slave, Slavonic March - Tchaikovsky .....	30
Marriage of Figaro - Mozart .....	32
Minuet from Anna Magdalena Notebook - Bach.....	34
Ode to Joy from Symphony No. 9 - Beethoven .....	36
Simple Gifts found in Appalachian Spring - Brackett.....	38

Bassoon  
Trombone  
Euphonium

# On the Beautiful Blue Danube

Concert G

Tempo di Valse (♩ = 150)

Johann Strauss II (1825-1899)

*p*

*mf*

*f*

Concert C

Tempo di Valse (♩ = 150)

*p*

*mf*

*f*

Concert F

Tempo di Valse (♩ = 150)

*p*

*mf*

*f*

On the Beautiful Blue Danube  
Bsn / Tbn / Euph p. 2

Concert Bb

Tempo di Valse (♩ = 150)

Concert Eb

Tempo di Valse (♩ = 150)

Concert Ab

Tempo di Valse (♩ = 150)

Bassoon  
Trombone  
Euphonium

# Bolero

Maurice Ravel (1875-1937)

Concert G

Moderato ♩=72

Concert C

Moderato ♩=72

Concert F

Moderato ♩=72

Bolero  
Bsn / Tbn / Euph p. 2

Concert Bb

Moderato ♩=72

Concert Eb

Moderato ♩=72

Concert Ab

Moderato ♩=72

Bassoon  
Trombone  
Euphonium

# Eine Kleine Nachtmusik

Wolfgang Amadeus Mozart (1756-1791)

Concert G

**Allegro** (♩ = 120)

Concert C

**Allegro** (♩ = 120)

Eine Kleine Nachtmusik  
Bsn / Tbn / Euph p. 2

Concert F

**Allegro** (♩ = 120)

Concert Bb

**Allegro** (♩ = 120)

Eine Kleine Nachtmusik  
Bsn / Tbn / Euph p. 3

Concert Eb

Allegro (♩ = 120)

*f*

5 *mf* *cresc.*

10 *f* *p* *cresc.* *mf*

15 *p* *cresc.* *f*

Concert Ab

Allegro (♩ = 120)

*f*

5 *mf* *cresc.*

10 *f* *p* *cresc.* *mf*

15 *p* *cresc.* *f*

This page is intentionally left blank.

Bassoon  
Trombone  
Euphonium

# The Entertainer

Concert G

Scott Joplin (1868-1917)

Allegro  $\text{♩} = 80$

Concert C

Allegro  $\text{♩} = 80$

Concert F

Allegro  $\text{♩} = 80$

The Entertainer  
Bsn / Tbn / Euph p. 2

Concert Bb

Allegro  $\text{♩} = 80$

Concert Eb

Allegro  $\text{♩} = 80$

Concert Ab

Allegro  $\text{♩} = 80$

Bassoon  
Trombone  
Euphonium

# Evening Prayer

from the opera *Hansel & Gretel*

Engelbert Humperdinck (1854-1921)

Concert G

Calm, Not too Slow (♩ = 70)

Concert C

Calm, Not too Slow (♩ = 70)

Concert F

Calm, Not too Slow (♩ = 70)

Evening Prayer  
Bsn / Tbn / Euph p. 2

Concert Bb

Calm, Not too Slow (♩ = 70)

Concert Eb

Calm, Not too Slow (♩ = 70)

Concert Ab

Calm, Not too Slow (♩ = 70)

Bassoon  
Trombone  
Euphonium

# The Great Gate of Kiev

from *Pictures at an Exhibition*

Modest Mussorgsky (1839-1881)

Concert G

**Maestoso**  $\text{♩} = 72$

Concert C

**Maestoso**  $\text{♩} = 72$

Concert F

**Maestoso**  $\text{♩} = 72$

The Great Gate of Kiev  
Bsn / Tbn / Euph p. 2

Concert Bb

**Maestoso**  $\text{♩} = 72$

Concert Eb

**Maestoso**  $\text{♩} = 72$

Concert Ab

**Maestoso**  $\text{♩} = 72$

Bassoon  
Trombone  
Euphonium

# In the Hall of the Mountain King

from incidental music to Henrik Ibsen's play *Peer Gynt*

Edvard Grieg (1843-1907)

e minor

March Style ♩ = 138

*p-mp*

*mf-f*

*f-ff* gradual accel. to the end

a minor

March Style ♩ = 138

*p-mp*

*mf-f*

*f-ff* gradual accel. to the end

d minor

March Style ♩ = 138

*p-mp*

*mf-f*

*f-ff* gradual accel. to the end

In the Hall of the Mountain King  
Bsn / Tbn / Euph p. 2

g minor

March Style ♩ = 138

*p-mp*

*mf-f*

*f-ff* gradual accel. to the end

1. 2.

c minor

March Style ♩ = 138

*p-mp*

*mf-f*

*f-ff* gradual accel. to the end

1. 2.

f minor

March Style ♩ = 138

*p-mp*

*mf-f*

*f-ff* gradual accel. to the end

1. 2.

Bassoon  
Trombone  
Euphonium

# Jupiter, The Bringer of Jollity

from *The Planets*

Gustav Holst (1874-1934)

Concert G

Andante Maestoso ♩ = 72

Concert C

Andante Maestoso ♩ = 72

Jupiter, The Bringer of Jollity  
Bsn / Tbn / Euph p. 2

Concert F

Andante Maestoso ♩ = 72

Concert Bb

Andante Maestoso ♩ = 72

Jupiter, The Bringer of Jollity  
Bsn / Tbn / Euph p. 3

Concert Eb

Andante Maestoso ♩ = 72

Concert Ab

Andante Maestoso ♩ = 72

This page is intentionally left blank.

Bassoon  
Trombone  
Euphonium

# Kerry Dance

James Lynam Molloy (1837-1909)

Concert G

Brightly ♩. = 88 (Play both endings on D.C.)

Concert C

Brightly ♩. = 88 (Play both endings on D.C.)

Concert F

Brightly ♩. = 88 (Play both endings on D.C.)

Kerry Dance  
Bsn / Tbn / Euph p. 2

Concert Bb

Brightly ♩ = 88 (Play both endings on D.C.)

Concert Eb

Brightly ♩ = 88 (Play both endings on D.C.)

Concert Ab

Brightly ♩ = 88 (Play both endings on D.C.)

Bassoon  
Trombone  
Euphonium

# Largo

from *Symphony No. 9 "From the New World"*

Concert G

Largo ♩ = 52

Antonin Dvorak (1841-1904)

Concert G musical score for Bassoon, Trombone, and Euphonium. It consists of three staves of music in 4/4 time with a key signature of one sharp (F#). The tempo is Largo with a metronome marking of ♩ = 52. The first staff starts at measure 1 with a mezzo-piano (*mp*) dynamic. The second staff starts at measure 5 and includes a piano (*p*) dynamic. The third staff starts at measure 10 and includes dynamics for forte (*f*), mezzo-piano (*mp*), and ritardando (*rit.*).

Concert C

Largo ♩ = 52

Concert C musical score for Bassoon, Trombone, and Euphonium. It consists of three staves of music in 4/4 time with a key signature of one sharp (F#). The tempo is Largo with a metronome marking of ♩ = 52. The first staff starts at measure 1 with a mezzo-piano (*mp*) dynamic. The second staff starts at measure 5 and includes a piano (*p*) dynamic. The third staff starts at measure 10 and includes dynamics for forte (*f*), mezzo-piano (*mp*), and ritardando (*rit.*).

Concert F

Largo ♩ = 52

Concert F musical score for Bassoon, Trombone, and Euphonium. It consists of three staves of music in 4/4 time with a key signature of one flat (F). The tempo is Largo with a metronome marking of ♩ = 52. The first staff starts at measure 1 with a mezzo-piano (*mp*) dynamic. The second staff starts at measure 5 and includes a piano (*p*) dynamic. The third staff starts at measure 10 and includes dynamics for forte (*f*), mezzo-piano (*mp*), and ritardando (*rit.*).

Largo  
Bsn / Tbn / Euph p. 2

Concert Bb

Largo ♩ = 52

Concert Eb

Largo ♩ = 52

Concert Ab

Largo ♩ = 52

Bassoon  
Trombone  
Euphonium

# Lullaby

"Cradle Song"

Johannes Brahms (1833-1897)

Concert G

Andante  $\text{♩} = 80$

Concert G musical score for Bassoon, Trombone, and Euphonium. It consists of three staves. The first staff starts with a *p* dynamic and features a crescendo leading to a *p* dynamic. The second staff begins with a *cresc.* marking, reaching a *f* dynamic. The third staff starts with a *mf* dynamic and concludes with a decrescendo.

Concert C

Andante  $\text{♩} = 80$

Concert C musical score for Bassoon, Trombone, and Euphonium. It consists of three staves. The first staff starts with a *p* dynamic and features a crescendo leading to a *p* dynamic. The second staff begins with a *cresc.* marking, reaching a *f* dynamic. The third staff starts with a *mf* dynamic and concludes with a decrescendo.

Concert F

Andante  $\text{♩} = 80$

Concert F musical score for Bassoon, Trombone, and Euphonium. It consists of three staves. The first staff starts with a *p* dynamic and features a crescendo leading to a *p* dynamic. The second staff begins with a *cresc.* marking, reaching a *f* dynamic. The third staff starts with a *mf* dynamic and concludes with a decrescendo.

Lullaby  
Bsn / Tbn / Euph p. 2

Concert Bb

Andante ♩=80

Concert Eb

Andante ♩=80

Concert Ab

Andante ♩=80

Bassoon  
Trombone  
Euphonium

# Marche Slave

(Slavonic March)

e minor

Moderate March Tempo ♩=96

Pyotr Ilyich Tchaikovsky (1840-1893)

a minor

Moderate March Tempo ♩=96

d minor

Moderate March Tempo ♩=96

Marche Slave  
Bsn / Tbn / Euph p. 2

g minor

Moderate March Tempo ♩=96

*mp* *espress.*

6

*mf*

11

c minor

Moderate March Tempo ♩=96

*mp* *espress.*

6

*mf*

11

f minor

Moderate March Tempo ♩=96

*mp* *espress.*

6

*mf*

11

Bassoon  
Trombone  
Euphonium

# Marriage of Figaro

Overture

Wolfgang Amadeus Mozart (1756-1791)

Concert G **Allegro** ♩ = c. 120

Concert C **Allegro** ♩ = c. 120

Concert F **Allegro** ♩ = c. 120

Marriage of Figaro  
Bsn / Tbn / Euph p. 2

Concert Bb **Allegro** ♩ = c. 120

Concert Eb **Allegro** ♩ = c. 120

Concert Ab **Allegro** ♩ = c. 120

Bassoon  
Trombone  
Euphonium

# Minuet

from *The Anna Magdalena Notebook*

Concert G

Johann Sebastian Bach (1685-1750)

Moderato ♩ = c. 94

6 *f*

11 *p*

*rit.* *f*

Concert C

Moderato ♩ = c. 94

6 *f*

11 *p*

*rit.* *f*

Concert F

Moderato ♩ = c. 94

6 *f*

11 *p*

*rit.* *f*

Minuet  
Bsn / Tbn / Euph p. 2

Concert Bb

Moderato ♩ = c. 94

Concert Eb

Moderato ♩ = c. 94

Concert Ab

Moderato ♩ = c. 94

Bassoon  
Trombone  
Euphonium

# Ode to Joy

from *Symphony No. 9 "Chorale"*

Concert G

**Allegro assai** ♩ = 80

Ludwig van Beethoven (1770-1827)

Concert G musical score for Bassoon, Trombone, and Euphonium. The score is in 4/4 time with a key signature of one sharp (F#). It consists of three staves of music. The first staff begins with a *p* dynamic. The second staff starts at measure 6. The third staff starts at measure 11 and includes a *cresc.* marking and a *p* dynamic.

Concert C

**Allegro assai** ♩ = 80

Concert C musical score for Bassoon, Trombone, and Euphonium. The score is in 4/4 time with a key signature of one sharp (F#). It consists of three staves of music. The first staff begins with a *p* dynamic. The second staff starts at measure 6. The third staff starts at measure 11 and includes a *cresc.* marking and a *p* dynamic.

Concert F

**Allegro assai** ♩ = 80

Concert F musical score for Bassoon, Trombone, and Euphonium. The score is in 4/4 time with a key signature of two flats (Bb, Eb). It consists of three staves of music. The first staff begins with a *p* dynamic. The second staff starts at measure 6. The third staff starts at measure 11 and includes a *cresc.* marking and a *p* dynamic.

Ode to Joy  
Bsn / Tbn / Euph p. 2

Concert Bb

Allegro assai  $\text{♩} = 80$

Concert Eb

Allegro assai  $\text{♩} = 80$

Concert Ab

Allegro assai  $\text{♩} = 80$

Bassoon  
Trombone  
Euphonium

# Simple Gifts

found in *Appalachian Spring* by Aaron Copland (1900-1990)

Concert G

Rubato / Expressive ♩ = 100

Joseph Brackett, Jr. (1797-1892)

Concert G musical score for Bassoon, Trombone, and Euphonium. The score is in 4/4 time and consists of three staves. The first staff begins with a *p* dynamic and features a crescendo to *mf* and a decrescendo back to *p*. The second staff starts at measure 5 with a *mf* dynamic, followed by a crescendo to *mp sf f* and a decrescendo to *p*. The third staff starts at measure 11 and concludes with a *rit.* marking.

Concert C

Rubato / Expressive ♩ = 100

Concert C musical score for Bassoon, Trombone, and Euphonium. The score is in 4/4 time and consists of three staves. The first staff begins with a *p* dynamic and features a crescendo to *mf* and a decrescendo back to *p*. The second staff starts at measure 5 with a *mf* dynamic, followed by a crescendo to *mp sf f* and a decrescendo to *p*. The third staff starts at measure 11 and concludes with a *rit.* marking.

Concert F

Rubato / Expressive ♩ = 100

Concert F musical score for Bassoon, Trombone, and Euphonium. The score is in 4/4 time and consists of three staves. The first staff begins with a *p* dynamic and features a crescendo to *mf* and a decrescendo back to *p*. The second staff starts at measure 5 with a *mf* dynamic, followed by a crescendo to *mp sf f* and a decrescendo to *p*. The third staff starts at measure 11 and concludes with a *rit.* marking.

Simple Gifts  
Bsn / Tbn / Euph p. 2

Concert Bb

Rubato / Expressive ♩ = 100

Concert Eb

Rubato / Expressive ♩ = 100

Concert Ab

Rubato / Expressive ♩ = 100

# Index of Tunes & Variations

TITLE	METER	TEMPO & STYLE	#b#	RHYTHM	COMMENTS
On The Beautiful Blue Danube	$\frac{3}{4}$	Fast waltz, lyrical, staccato, accent	✓	ties	
Bolero	$\frac{3}{4}$	Moderato, technical, slurs, portato		 ties	
Eine Kleine Nachtmusik	$\frac{4}{4}$	Allegro, technical, staccato			
The Entertainer	$\frac{4}{4}$	Allegro, technical, accent	✓	 ties	
Evening Prayer	$\frac{4}{4}$	Calm, lyrical, legato, slurs	✓		subito p. rit.
Great Gate of Kiev	$\frac{4}{4}$	Maestoso, accent			
In the Hall of the Mountain King	$\frac{4}{4}$	March, technical, staccato, accent	✓		minor key, 1st/2nd end., accel.
Jupiter, Bringer of Jollity	$\frac{3}{4}$	Andante maestoso, lyrical, slurs			↪
Lullaby "Cradle Song"	$\frac{3}{4}$	Andante, lyrical, slurs			
Kerry Dance	$\frac{6}{8}$	Brightly	✓		1st/2nd ending, D.C. al Fine, ↪
Largo from Symphony No. 9	$\frac{4}{4}$	Largo, lyrical, slurs			rit.
Marche Slave	$\frac{4}{4}$	Moderate march, technical, accent	✓		minor key, grace notes
Marriage of Figaro	$\frac{4}{4}$	Allegro, technical, slur, staccato, accent	✓		
Minuet	$\frac{3}{4}$	Moderato, slur, staccato			rit.
Ode to Joy	$\frac{4}{4}$	Allegro assai, lyrical, slurs, accent			repeat
Simple Gifts	$\frac{4}{4}$	Rubato, lyrical, slurs, accent			subito forte, rit. ↪

# Patriotic Collection

# Tunes

*with a*

# Twist

**TROMBONE/BASSOON**

**Unison Lines for Full Band**

**Trombone/Baritone/Bassoon**

BAND DIRECTORS TALK SHOP

This page is left blank so when the book is printed double-sided the cover has a blank back and the song pages open the correct way.

# Tunes with a Twist

## Patriotic Collection

<i>America the Beautiful</i> .....	4
<i>Anchors Away (for the United States Navy)</i> .....	6
<i>Battle Hymn of the Republic</i> .....	8
<i>Caisson Song (for the United States Army)</i> .....	10
<i>Hail to the Chief (Presidential Anthem of the United States)</i> .....	12
<i>Marines' Hymn (for the United States Marine Corps)</i> .....	14
<i>Semper Paratus (for the United States Coast Guard)</i> .....	16
<i>Taps</i> .....	18
<i>The US Air Force Song (for the United States Air Force)</i> .....	20
<i>When Johnny Comes Marching Home</i> .....	22
<i>Yankee Doodle</i> .....	24
<i>You're a Grand Old Flag</i> .....	26

Bassoon  
Trombone  
Euphonium

# America the Beautiful

Samuel A. Ward  
(1848-1903)

Concert C

Concert F

Concert Bb

America the Beautiful  
Bsn / Tbn / Euph p. 2

Concert Eb

Concert Ab

Tiptoeing Lightly From Sea to Shining Sea (Concert Bb)

Bassoon  
Trombone  
Euphonium

# Anchors Away

(for the United States Navy)

Charles A. Zimmermann  
(1861-1916)

## Concert C

## Concert F

## Concert Bb

Anchors Away  
Bsn / Tbn / Euph p. 2

Concert Eb

Concert Ab

An Ever Present Anchor (Concert C)

Bassoon  
Trombone  
Euphonium

# Battle Hymn of the Republic

William Steffe  
(1830-1890)

## Concert C

5

11

## Concert F

5

11

## Concert Bb

5

11

Battle Hymn of the Republic  
Bsn / Tbn / Euph p. 2

Concert Eb

Concert Ab

This Beautiful Republic (Concert Ab)

Bassoon  
Trombone  
Euphonium

# Caisson Song

(for the United States Army)

Edmund L. Gruber  
(1879-1941)

## Concert C

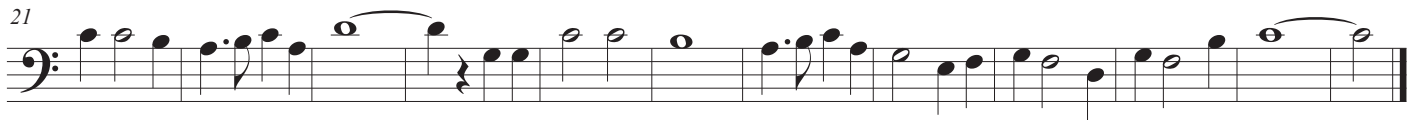

## Concert F

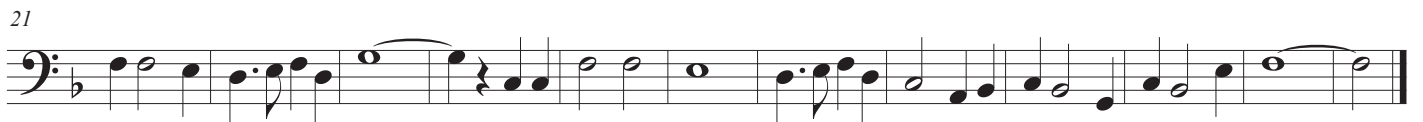

## Concert Bb

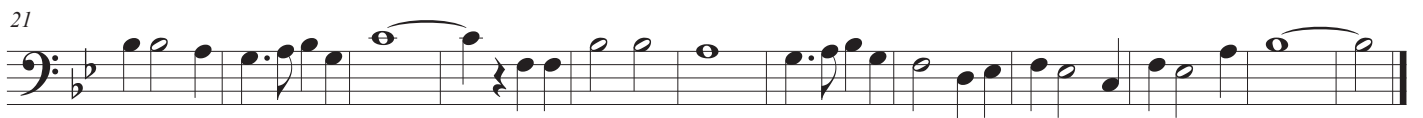
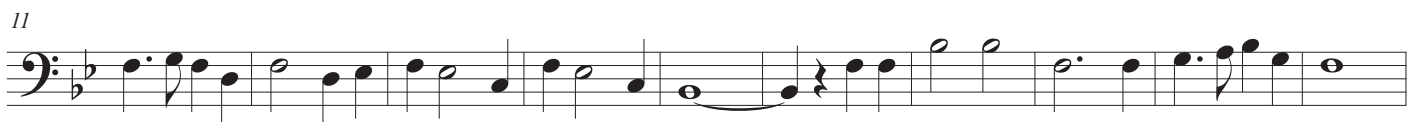

Caisson Song  
Bsn / Tbn / Euph p. 2

Concert Eb

Concert Ab

Caissons from a Different Time (Concert Ab)

Bassoon  
Trombone  
Euphonium

# Hail to the Chief

(Presidential Anthem of the United States)

James Sanderson  
(1769-1841)

## Concert C

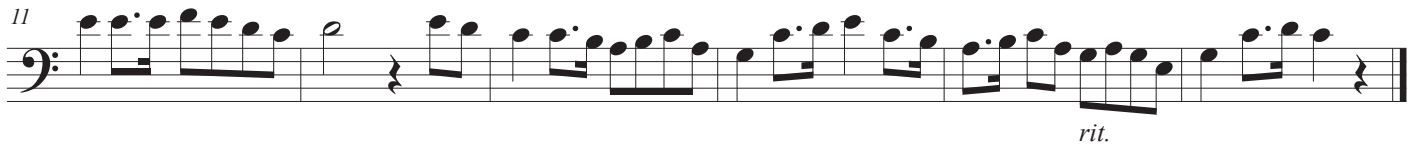

## Concert F

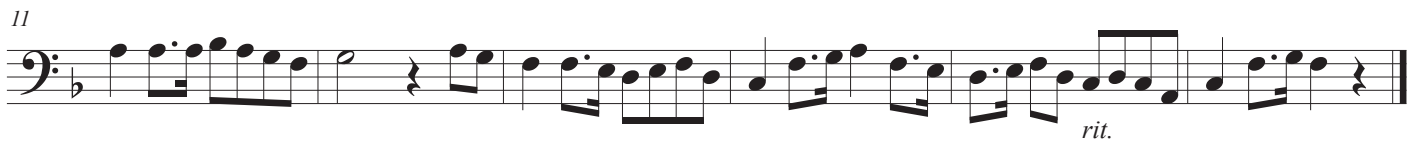

## Concert Bb

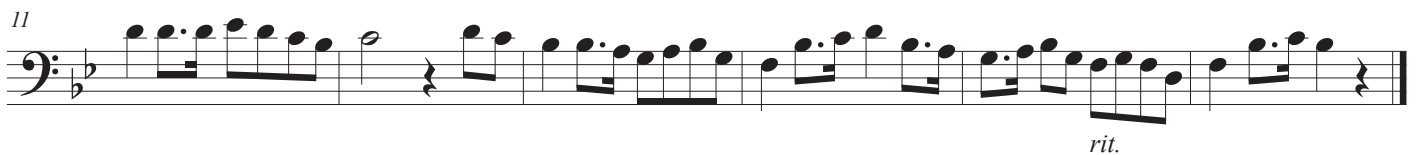

Hail to the Chief  
Bsn / Tbn / Euph p. 2

Concert Eb

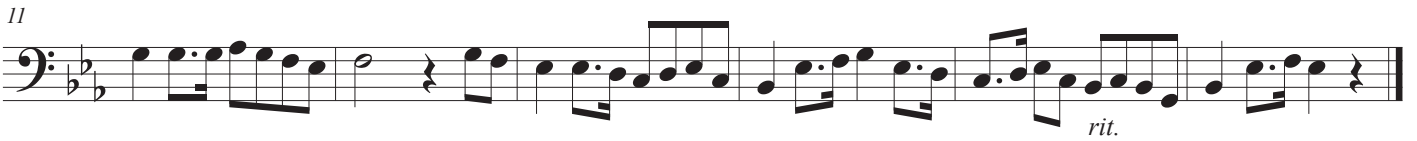

Concert Ab

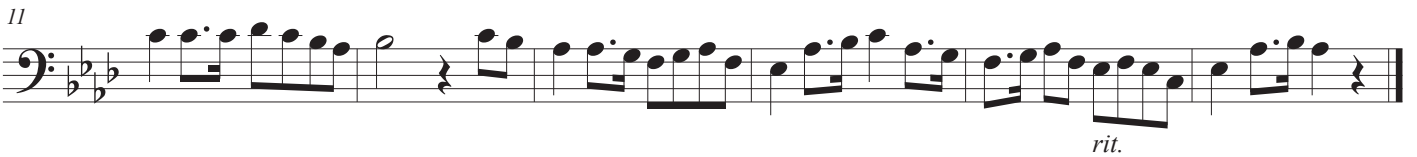

This Chief's a Little Bit Different! (Concert Ab)

(2+2+3) ♩ = 150

Bassoon  
Trombone  
Euphonium

# Marines' Hymn

(for the United States Marine Corps)

Jacques Offenbach  
(1819-1880)

## Concert C

## Concert F

## Concert Bb

Marines' Hymn  
Bsn / Tbn / Euph p. 2

Concert Eb

Concert Ab

Those Marines Are Stylin'! (Concert Bb)

Bassoon  
Trombone  
Euphonium

# Semper Paratus

(for the United States Coast Guard)

Capt Francis Saltus Van Boskerck  
(1868-1927)

## Concert C

## Concert F

## Concert Bb

Semper Paratus  
Bsn / Tbn / Euph p. 2

Concert Eb

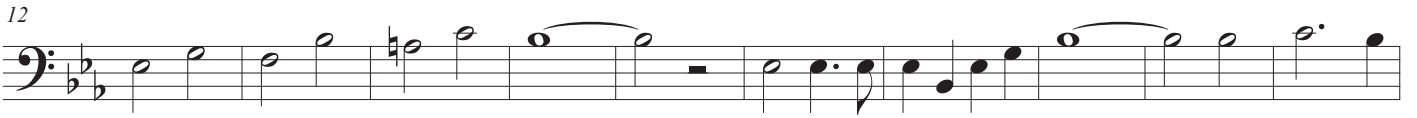

Concert Ab

Always Prepared To Count Rests (Concert F)

$\text{♩} = 120$

Bassoon  
Trombone  
Euphonium

# Taps

(perform with reverence)

Daniel Adams Butterfield  
(1831-1901)

## Concert C

5

10

## Concert F

5

10

## Concert Bb

5

10

Taps  
Bsn / Tbn / Euph p. 2

Concert Eb

Concert Ab

Honor with Flourishes (Concert Bb)

Bassoon  
Trombone  
Euphonium

# The US Air Force Song

(for the United States Air Force)

Robert MacArthur Crawford  
(1899-1961)

## Concert C

## Concert F

## Concert Bb

The US Air Force Song  
Bsn / Tbn / Euph p. 2

Concert Eb

Concert Ab

This Air Force has an Unquestionable Look (Concert C)

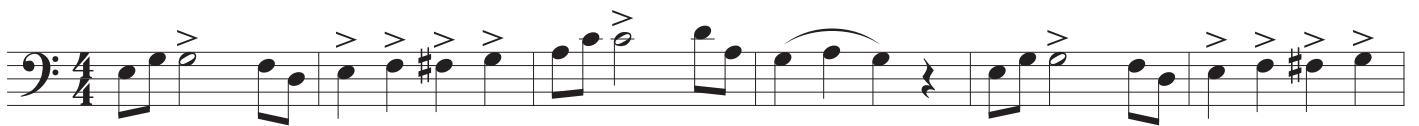

Bassoon  
Trombone  
Euphonium

# When Johnny Comes Marching Home

Patrick S. Gilmore  
(1829-1892)

Concert C (a minor)

Concert F (d minor)

Concert Bb (g minor)

When Johnny Comes Marching Home  
Bsn / Tbn / Euph p. 2

Concert Eb (c minor)

Concert Ab (f minor)

Johnny Plays His Sad Song (d minor)

$\text{♩} = 70$

Bassoon  
Trombone  
Euphonium

# Yankee Doodle

Traditional

## Concert C

6

11

## Concert F

6

11

## Concert Bb

6

11

Yankee Doodle  
Bsn / Tbn / Euph p. 2

Concert Eb

Concert Ab

The Divergent Mr. Doodle (Concert Eb)

Bassoon  
Trombone  
Euphonium

# You're a Grand Old Flag

George M. Cohan  
(1878-1942)

## Concert C

## Concert F

## Concert Bb

You're a Grand Old Flag  
Bsn / Tbn / Euph p. 2

Concert Eb

11

21

Concert Ab

11

21

Keep Your Eyes on This Beautifully Flowing Flag! (Concert Eb)

$\text{♩} = 80$

11

21

# Index of Tunes & Variations

	METER	SPECIAL		16THS	ACCIDENTAL	THE VARIATION
America the Beautiful	$\frac{4}{4}$		✓		✓	Bb, 4/4, staccato, style
Anchors Away	$\frac{4}{4}$		✓	✓	✓	C, 4/4, tricky rests
Battle Hymn of the Republic	$\frac{4}{4}$		✓	✓		Ab, 4/4, legato, style
Caisson Song	$\frac{4}{4}$	synopation  in $\frac{4}{4}$	✓			Ab, 3/4, same tune different meter
Hail to the Chief	$\frac{4}{4}$	 rit.		✓		Ab, 7/8, same tune different meter (2+2+3)
Marines' Hymn	$\frac{4}{4}$					Bb, cut time, accents/staccato
Semper Paratus	$\frac{4}{4}$	synopation  in $\frac{4}{4}$	✓		✓	F, 4/4, tricky rests
Taps	$\frac{4}{4}$	 		✓		Bb, 16th note mini-tuns, legato
The US Air Force Song	$\frac{6}{8}$	Ties across barlines			✓	C, 4/4, accents, style, slurs
When Johnny Comes Marching Home	$\frac{6}{8}$	Upbeat pickup				d minor, 2/2 same tune, different meter
Yankee Doodle	$\frac{4}{4}$		✓			Eb, 3/4 and 4/4 alternating, multi-meter
You're a Grand Old Flag	$\frac{2}{4}$	synopation 	✓		✓	Eb, 2/4, tricky articulation, added technique

# Holiday Collection

# Tunes

*with a*

# Twist

**TROMBONE/BASSOON**

**Unison Lines for Full Band**

**Trombone/Baritone/Bassoon**

BAND DIRECTORS TALK SHOP

This page is left blank so when the book is printed double-sided the cover has a blank back and the song pages open the correct way.

# Tunes with a Twist

## Holiday Collection

Angels We Have Heard on High .....	4
Auld Lang Syne (New Year's Song) .....	6
Away in a Manger .....	8
Deck the Halls .....	10
Dreidel Song (Hanukkah Song) .....	12
El Noi de la Mare (Catalan Carol) .....	14
God Rest Ye Merry Gentlemen .....	16
Hark the Herald .....	18
Jingle Bells .....	20
Jolly Old St. Nicholas .....	22
Joy to the World .....	24
O Hanukkah (Hanukkah Song) .....	26
O Tannenbaum (German Carol) .....	28
Pat a Pan (French Carol) .....	30
Sevion (Hanukkah Song) .....	32
Silent Night .....	34
Up on the Housetop .....	36
We Wish You a Merry Christmas .....	38
What Child is This .....	40

Bassoon  
Trombone  
Euphonium

# Angels We Have Heard on High

Traditional Christmas Carol

C Major

F Major

Bb Major

Angels We Have Heard on High  
Bsn / Tbn / Euph p. 2

Eb Major

Ab Major

Have You Heard the Angels Lightly Sing?

Bassoon  
Trombone / Euphonium

# Auld Lang Syne

Traditional New Year Song

Concert C

Concert F

Concert Bb

Auld Lang Syne  
Bsn / Tbn / Euph p. 2

Concert Eb

Concert Ab

Frantic New Year!

Bassoon  
Trombone / Euphonium

# Away in a Manger

Traditional Christmas Carol

## Concert C

## Concert F

## Concert Bb

Away in a Manger  
Bsn / Tbn / Euph p. 2

Concert Eb

Concert Ab

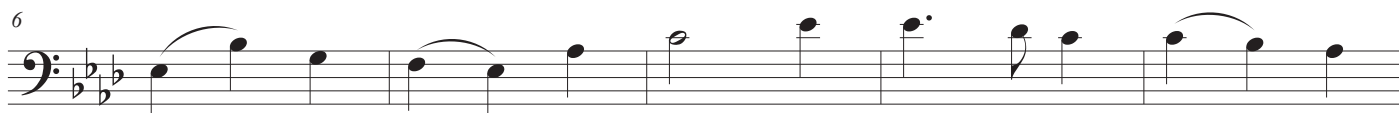

Let's March to the Manger

Deck the Halls  
Bsn / Tbn / Euph p. 2

Concert Eb

Concert Ab

'Tis the Season to be Rockin'

Bassoon  
Trombone / Euphonium

# The Dreidel Song

Traditional Folk Song  
for Hanukkah

Concert C

Concert F

Concert Bb

The Dreidel Song  
Bsn / Tbn / Euph p. 2

Concert Eb

Concert Ab

Spinning Dreidel

Bassoon  
Trombone / Euphonium

# El Noi de la Mare

Traditional Catalan Carol

Concert C

Concert F

Concert Bb

El Noi de la Mare  
Bsn / Tbn / Euph p. 2

Concert Eb

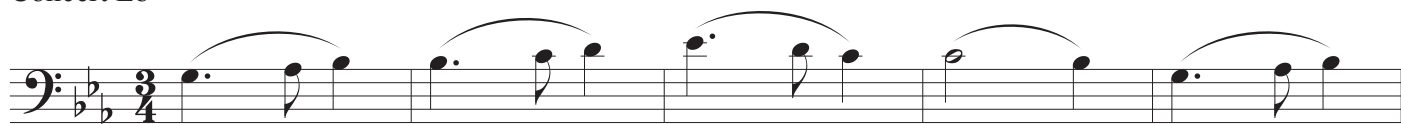

Concert Ab

Nen Dolç de la Mare

Bassoon  
Trombone / Euphonium

# God Rest Ye Merry Gentlemen

Concert C (a minor)

Traditional Christmas Carol

Concert F (d minor)

Concert Bb (g minor)

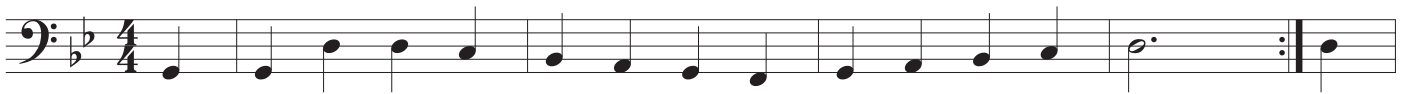

God Rest Ye Merry Gentlemen  
Bsn / Tbn / Euph p. 2

Concert Eb (c minor)

Concert Ab (f minor)

Gentlemen Awaken! (c minor)

Bassoon  
Trombone / Euphonium

# Hark! The Herald Angels Sing

Concert C

Traditional Christmas Carol

7

13

Concert F

7

13

Concert Bb

7

13

Hark! The Herald Angels Sing  
Bsn / Tbn / Euph p. 2

Concert Eb

Concert Ab

Angels Singing in a Different Time

Bassoon  
Trombone / Euphonium

# Jingle Bells

Traditional Christmas Carol

Concert C

Concert F

Concert Bb

Jingle Bells  
Bsn / Tbn / Euph p. 2

Concert Eb

Concert Ab

Dashing Through that Jingle

Bassoon  
Trombone / Euphonium

# Jolly Old Saint Nicholas

Traditional Christmas Carol

Concert C

Concert F

Concert Bb

Jolly Old Saint Nicholas  
Bsn / Tbn / Euph p. 2

Concert Eb

Concert Ab

You're a Fine Fellow Old Saint Nicholas

Bassoon  
Trombone / Euphonium

# Joy to the World

Concert C

Traditional Christmas Carol

Concert F

Concert Bb

Joy to the World  
Bsn / Tbn / Euph p. 2

Concert Eb

Concert Ab

Waltz Through the World

Bassoon  
Trombone / Euphonium

# O Hanukkah

Traditional Folk Song  
for Hanukkah

Concert C (a minor)

Concert F (d minor)

Concert Bb (g minor)

O Hanukkah  
Bsn / Tbn / Euph p. 2

Concert Eb (c minor)

Bassoon  
Trombone / Euphonium

# O Tannenbaum

Traditional German Carol

Concert C

Concert F

Concert Bb

Bassoon  
Trombone / Euphonium

# Pat a Pan

Traditional French Carol

Concert C (a minor)

Concert F (d minor)

Concert Bb (g minor)

Pat a Pan  
Bsn / Tbn / Euph p. 2

Concert Eb (c minor)

Concert Ab (f minor)

Pat un Pan en Trois (c minor)

Bassoon  
Trombone / Euphonium

# Sevivon

(Dreidel)

Traditional Folk Song  
for Hanukkah

Concert C (a minor)

Concert F (d minor)

Concert Bb (g minor)

Sevivon  
Bsn / Tbn / Euph p. 2

Concert Eb (c minor)

Concert Ab (f minor)

I Think My Sevivon is Broken! (g minor)

Bassoon  
Trombone / Euphonium

# Silent Night

Traditional Christmas Carol

## Concert C

Concert C is written in 3/4 time with a key signature of one sharp (F#). The score consists of three staves. The first staff contains measures 1-6. The second staff, starting at measure 7, includes a repeat sign. The third staff, starting at measure 13, concludes the piece with a double bar line.

## Concert F

Concert F is written in 3/4 time with a key signature of one flat (Bb). The score consists of three staves. The first staff contains measures 1-6. The second staff, starting at measure 7, includes a repeat sign. The third staff, starting at measure 13, concludes the piece with a double bar line.

## Concert Bb

Concert Bb is written in 3/4 time with a key signature of two flats (Bb and Eb). The score consists of three staves. The first staff contains measures 1-6. The second staff, starting at measure 7, includes a repeat sign. The third staff, starting at measure 13, concludes the piece with a double bar line.

Silent Night  
Bsn / Tbn / Euph p. 2

Concert Eb

Concert Ab

Silent Night, Something's Not Right

Bassoon  
Trombone / Euphonium

# Up on the Housetop

Traditional Christmas Carol

Concert C

1.

5 2.

10

Concert F

1.

5 2.

10

Concert Bb

1.

5 2.

10

Up on the Housetop  
Bsn / Tbn / Euph p. 2

Concert Eb

Concert Ab

Don't Slip Off the Housetop!

Bassoon  
Trombone / Euphonium

# We Wish You a Merry Christmas

Concert C

Traditional Christmas Carol

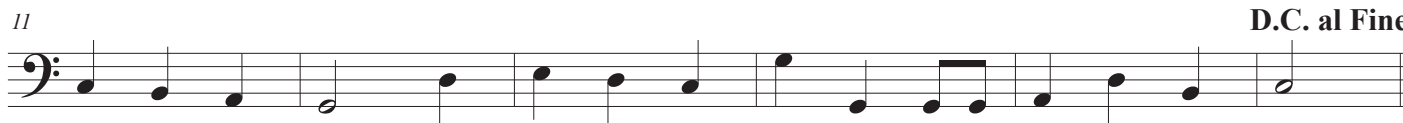

Concert F

Concert Bb

We Wish You a Merry Christmas  
Bsn / Tbn / Euph p. 2

Concert Eb

Concert Ab

A Melancholy Christmas (f minor)

Bassoon  
Trombone / Euphonium

# What Child Is This?

Concert C (a minor)

Traditional Christmas Carol

Concert F (d minor)

Concert Bb (g minor)

What Child Is This?  
Bsn / Tbn / Euph p. 2

Concert Eb (c minor)

Concert Ab (f minor)

This Child Crazy! (d minor)

(2+2+3)

# Index of Tunes & Variations

	METER	REPEATS	1ST/2ND END	MINOR	ACCIDENTAL			16THS	THE VARIATION
Angels We Have Heard on High	$\frac{4}{4}$	✓				✓			F, 6/8, staccato/slur
Auld Lang Syne	$\frac{4}{4}$					✓			F, 4/4, lots of jumps, 2 note slurs, running 
Away in a Manger	$\frac{3}{4}$					✓			F, 2/4, march, accents
Deck the Halls	$\frac{4}{4}$	✓			✓	✓			Eb, 4/4, moving slurs
Dreidel Song	$\frac{4}{4}$	✓	✓				✓		Bb, 4/4, 16th note patterns with pick ups/ties
El Noi de la Mare	$\frac{3}{4}$					✓			C, 3/4, smooth, slurs
God Rest Ye Merry Gentlemen	$\frac{4}{4}$	✓		✓					Eb, 4/4, syncopation, staccato/accent
Hark the Herald	$\frac{4}{4}$	✓				✓			F, 6/8, same tune, different meter
Jingle Bells	$\frac{4}{4}$	✓	✓			✓			F, cut time, 
Jolly Old St. Nicholas	$\frac{4}{4}$	✓	✓						Ab, 6/8, same tune, different meter
Joy to the World	$\frac{2}{4}$					✓	✓	✓	C, 3/4, same tune, different meter
O Hanukkah	$\frac{4}{4}$	✓	✓	✓					Eb (c), 4/4, syncopation
O Tannenbaum	$\frac{3}{4}$	✓				✓		✓	Eb, 3/4, sixteenth patterns
Pat a Pan	$\frac{2}{4}$			✓				✓	Eb (c), 3/8, sixteenths & 32nds
Sevion	$\frac{4}{4}$	✓	✓	✓	✓				Bb (g), 3/4, same tune, different meter
Silent Night	$\frac{3}{4}$	✓				✓			Bb, 5/4, same tune, different meter
Up on the Housetop	$\frac{4}{4}$	✓	✓						Bb, 4/4, syncopation/ties, 
We Wish You a Merry Christmas	$\frac{3}{4}$		DC al Fine						Ab (d), 3/4, minor with raised 7th degree
What Child is This	$\frac{6}{8}$			✓	✓			✓	F (d), 7/8, raised 6th/7th degree

# Check out these \$\$\$ saving bundles!

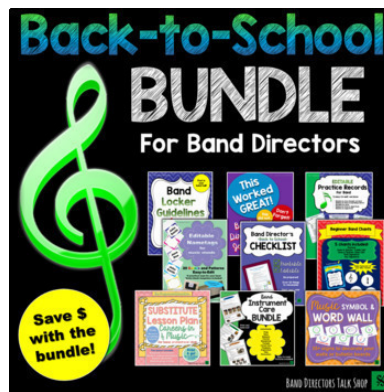
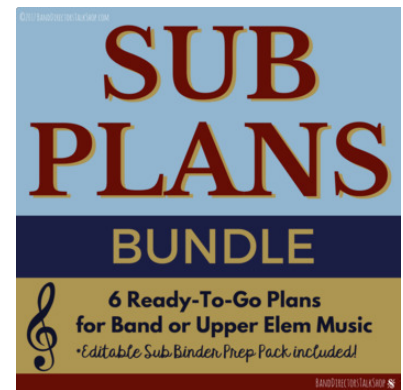

All resources may be reproduced for your program and students. See the enclosed Terms of Use for more details.

Thank you for purchasing from BAND DIRECTORS TALK SHOP.  
We hope you and your students will enjoy this item.

We appreciate you supporting your fellow band directors.  
Please do not share or copy outside of your  
band program or your personal teaching.  
See the enclosed Terms of Use for more details. Thank you!

Some of the fonts in this project may be from:

<https://www.teacherspayteachers.com/Store/Kimberly-Geswein-Fonts>

<https://www.teacherspayteachers.com/Store/Hello-Literacy>

Some of the clip art designs in this project are from:

<https://www.teacherspayteachers.com/Store/Graphics-From-The-Pond>

BAND DIRECTORS TALK SHOP

