

# Traditional Collection



# Tunes

*With a*

# Twist

## Bb CLARINET

**Unison Lines for Full Band**

**Bb Clarinet**

BAND DIRECTORS TALK SHOP



This page is left blank so when the book is printed double-sided the cover has a blank back and the song pages open the correct way.

# Tunes with a Twist

## Traditional Collection

Are You Sleeping? .....	4
Bingo.....	6
Ebeneezer Sneezer .....	8
Go Tell Aunt Rhody .....	10
John Jacob Jingleheimer-Schmidt.....	12
Li'l Liza Jane .....	14
London Bridge is Falling Down.....	16
Mary Had a Little Lamb.....	18
Old MacDonald.....	20
This Old Man .....	22
Three Blind Mice.....	24
Twinkle, Twinkle Little Star.....	26

Bb Clarinet

# Are You Sleeping?

(Round)

Traditional

Concert F

①

Musical notation for the Concert F part of the round. It consists of three staves of music in treble clef, 2/4 time, with a key signature of one sharp (F#). The first staff contains the first measure of the melody. The second staff begins at measure 6 and contains the second measure. The third staff begins at measure 11 and contains the third measure. Each staff is marked with a circled number (1, 2, or 3) indicating the starting point for that part of the round.

Concert Bb

①

Musical notation for the Concert Bb part of the round. It consists of three staves of music in treble clef, 2/4 time, with a key signature of two flats (Bb). The first staff contains the first measure of the melody. The second staff begins at measure 6 and contains the second measure. The third staff begins at measure 11 and contains the third measure. Each staff is marked with a circled number (1, 2, or 3) indicating the starting point for that part of the round.

Concert Eb

①

Musical notation for the Concert Eb part of the round. It consists of three staves of music in treble clef, 2/4 time, with a key signature of three flats (Eb). The first staff contains the first measure of the melody. The second staff begins at measure 6 and contains the second measure. The third staff begins at measure 11 and contains the third measure. Each staff is marked with a circled number (1, 2, or 3) indicating the starting point for that part of the round.

Are You Sleeping?  
Bb Clarinet p. 2

Duet Part (Concert F)

Musical score for 'Are You Sleeping?' Duet Part (Concert F). The score is written in treble clef with a key signature of one sharp (F#) and a time signature of 2/4. It consists of three staves. The first staff begins with a circled '1' above the eighth measure. The second staff begins with a circled '2' above the eighth measure. The third staff begins with a circled '3' above the eighth measure. The piece concludes with a double bar line at the end of the third staff.

Tread Lightly While They're Sleeping (Concert Bb)

Musical score for 'Tread Lightly While They're Sleeping' (Concert Bb). The score is written in treble clef with a key signature of two flats (Bb) and a time signature of 2/4. It consists of three staves. The first staff begins with a circled '1' above the eighth measure. The second staff begins with a circled '2' above the eighth measure. The third staff begins with a circled '3' above the eighth measure. The piece concludes with a double bar line at the end of the third staff.

Duet Part (Concert Eb)

Musical score for 'Duet Part (Concert Eb)'. The score is written in treble clef with a key signature of three flats (Eb) and a time signature of 2/4. It consists of three staves. The first staff begins with a circled '1' above the eighth measure. The second staff begins with a circled '2' above the eighth measure. The third staff begins with a circled '3' above the eighth measure. The piece concludes with a double bar line at the end of the third staff.

Bb Clarinet

# Bingo

Traditional

Concert F

Musical notation for Concert F, 4/4 time, key of F major. The piece consists of three staves. The first staff contains the main melody. The second staff, starting with a measure rest, contains a rhythmic accompaniment pattern. The third staff continues the melody and accompaniment.

Concert Bb

Musical notation for Concert Bb, 4/4 time, key of Bb major. The piece consists of three staves. The first staff contains the main melody. The second staff, starting with a measure rest, contains a rhythmic accompaniment pattern. The third staff continues the melody and accompaniment.

Concert Eb

Musical notation for Concert Eb, 4/4 time, key of Eb major. The piece consists of three staves. The first staff contains the main melody. The second staff, starting with a measure rest, contains a rhythmic accompaniment pattern. The third staff continues the melody and accompaniment.

Bingo  
Bb Clarinet p. 2

Duet Part (Concert F)

Musical notation for the Duet Part (Concert F) in 4/4 time, key of F major. The piece consists of three staves of music. The first staff contains a continuous eighth-note melody. The second and third staves feature a rhythmic accompaniment of eighth notes with rests, alternating between the two parts.

Duet Part (Concert Bb)

Musical notation for the Duet Part (Concert Bb) in 4/4 time, key of Bb major. The piece consists of three staves of music. The first staff contains a continuous eighth-note melody. The second and third staves feature a rhythmic accompaniment of eighth notes with rests, alternating between the two parts.

Disappearing Bingo (Concert Eb)

Musical notation for Disappearing Bingo (Concert Eb) in 4/4 time, key of Eb major. The piece consists of three staves of music. The first staff contains a melody with eighth notes and rests. The second and third staves feature a rhythmic accompaniment of eighth notes with rests, alternating between the two parts.

Bb Clarinet

# Ebenezer Sneezer

(Learning Scales & Arpeggios)

Traditional

## Concert F

Three staves of musical notation for the Concert F Eb Clarinet part. The first staff starts with a treble clef, a key signature of one sharp (F#), and a 4/4 time signature. The melody consists of eighth and quarter notes. The second staff begins with a measure rest labeled '5'. The third staff begins with a measure rest labeled '9' and ends with a double bar line.

## Concert Bb

Three staves of musical notation for the Concert Bb Eb Clarinet part. The first staff starts with a treble clef, a key signature of two flats (Bb), and a 4/4 time signature. The melody consists of eighth and quarter notes. The second staff begins with a measure rest labeled '5'. The third staff begins with a measure rest labeled '9' and ends with a double bar line.

## Concert Eb

Three staves of musical notation for the Concert Eb Eb Clarinet part. The first staff starts with a treble clef, a key signature of three flats (Eb), and a 4/4 time signature. The melody consists of eighth and quarter notes. The second staff begins with a measure rest labeled '5'. The third staff begins with a measure rest labeled '9' and ends with a double bar line.



Ebenezer Sneezer  
Bb Clarinet p. 2

Duet Part (Concert F)

Musical score for Duet Part (Concert F) in 4/4 time, key of F major. The score consists of three staves. The first two staves are for the Bb Clarinet, and the third staff is for the Duet Part. The first staff contains measures 1-4, the second staff contains measures 5-8, and the third staff contains measures 9-12. The music features a mix of eighth and quarter notes, with some rests.

Duet Part (Concert Bb)

Musical score for Duet Part (Concert Bb) in 4/4 time, key of Bb major. The score consists of three staves. The first two staves are for the Bb Clarinet, and the third staff is for the Duet Part. The first staff contains measures 1-4, the second staff contains measures 5-8, and the third staff contains measures 9-12. The music features a mix of eighth and quarter notes, with some rests.

Phillip Hicup (Concert Eb)

Musical score for Phillip Hicup (Concert Eb) in 3/4 time, key of Eb major. The score consists of three staves. The first two staves are for the Bb Clarinet, and the third staff is for the Duet Part. The first staff contains measures 1-4, the second staff contains measures 5-8, and the third staff contains measures 9-12. The music features a mix of eighth and quarter notes, with some rests.

Bb Clarinet

# Go Tell Aunt Rhody

(Major and Minor Keys)

Traditional

Concert F

Musical notation for Concert F. The piece is in 2/4 time with a key signature of one sharp (F#). The first staff contains the first five measures. The second staff begins at measure 6 and includes the instruction "Fine" above the staff. The third staff begins at measure 11 and includes the instruction "D.C. al Fine" above the staff.

Concert Bb

Musical notation for Concert Bb. The piece is in 2/4 time with a key signature of two flats (Bb and Eb). The first staff contains the first five measures. The second staff begins at measure 6 and includes the instruction "Fine" above the staff. The third staff begins at measure 11 and includes the instruction "D.C. al Fine" above the staff.

Concert Eb

Musical notation for Concert Eb. The piece is in 2/4 time with a key signature of three flats (Bb, Eb, and Ab). The first staff contains the first five measures. The second staff begins at measure 6 and includes the instruction "Fine" above the staff. The third staff begins at measure 11 and includes the instruction "D.C. al Fine" above the staff.

Go Tell Aunt Rhody  
Bb Clarinet p. 2

Can You Tell Aunt Rhody? (Concert F)

Musical score for 'Can You Tell Aunt Rhody?' (Concert F) for Bb Clarinet. The score consists of three staves of music in the key of F major (one sharp) and 6/8 time. The first staff contains measures 1 through 5. The second staff begins at measure 6 and includes the instruction 'Fine' above the staff. The third staff begins at measure 11 and includes the instruction 'D.C. al Fine' above the staff.

Duet Part (Concert Bb)

Musical score for 'Duet Part (Concert Bb)' for Bb Clarinet. The score consists of three staves of music in the key of Bb major (two flats) and common time. The first staff contains measures 1 through 5. The second staff begins at measure 6 and includes the instruction 'Fine' above the staff. The third staff begins at measure 11 and includes the instruction 'D.C. al Fine' above the staff.

Duet Part (Concert Eb)

Musical score for 'Duet Part (Concert Eb)' for Bb Clarinet. The score consists of three staves of music in the key of Eb major (three flats) and common time. The first staff contains measures 1 through 5. The second staff begins at measure 6 and includes the instruction 'Fine' above the staff. The third staff begins at measure 11 and includes the instruction 'D.C. al Fine' above the staff.

Bb Clarinet

# John Jacob Jingleheimer-Schmidt

(Mini-Scales & Arpeggios)

Traditional

Concert F

Concert Bb

Concert Eb

John Jacob Jingleheimer-Schmidt  
Bb Clarinet p. 2

Duet Part (Concert F)

Musical score for Duet Part (Concert F) in G major, common time. The score consists of three staves. The first staff contains measures 1-4. The second staff, starting with a measure rest and the number 5, contains measures 5-8. The third staff, starting with a measure rest and the number 9, contains measures 9-12. The piece concludes with a double bar line and repeat dots.

Why is John Jacob Sad? (g minor)

Musical score for Why is John Jacob Sad? (g minor) in G minor, common time. The score consists of three staves. The first staff contains measures 1-4. The second staff, starting with a measure rest and the number 5, contains measures 5-8. The third staff, starting with a measure rest and the number 9, contains measures 9-12. The piece concludes with a double bar line and repeat dots.

Duet Part (Concert Eb)

Musical score for Duet Part (Concert Eb) in E-flat major, common time. The score consists of three staves. The first staff contains measures 1-4. The second staff, starting with a measure rest and the number 5, contains measures 5-8. The third staff, starting with a measure rest and the number 9, contains measures 9-12. The piece concludes with a double bar line and repeat dots.

Bb Clarinet

# Li'l Liza Jane

Traditional

## Concert F

Musical notation for Concert F of Li'l Liza Jane. The piece is in 2/4 time with a key signature of one sharp (F#). It consists of three staves of music. The first staff contains measures 1 through 5. The second staff, starting with a measure rest labeled '6', contains measures 6 through 10. The third staff, starting with a measure rest labeled '11', contains measures 11 through 15.

## Concert Bb

Musical notation for Concert Bb of Li'l Liza Jane. The piece is in 2/4 time with a key signature of two flats (Bb). It consists of three staves of music. The first staff contains measures 1 through 5. The second staff, starting with a measure rest labeled '6', contains measures 6 through 10. The third staff, starting with a measure rest labeled '11', contains measures 11 through 15.

## Concert Eb

Musical notation for Concert Eb of Li'l Liza Jane. The piece is in 2/4 time with a key signature of three flats (Eb). It consists of three staves of music. The first staff contains measures 1 through 5. The second staff, starting with a measure rest labeled '6', contains measures 6 through 10. The third staff, starting with a measure rest labeled '11', contains measures 11 through 15.

Li'l Liza Jane  
Bb Clarinet p. 2

Duet Part (Concert F)

Musical notation for the Duet Part (Concert F) in 2/4 time, key of F major. The piece consists of three staves of music. The first staff begins with a treble clef, a key signature of one sharp (F#), and a 2/4 time signature. The melody is composed of eighth and quarter notes. The second staff starts at measure 6 and continues the melody. The third staff starts at measure 11 and concludes the piece with a double bar line.

Li'l Bit'a 16ths (Concert Bb)

Musical notation for Li'l Bit'a 16ths (Concert Bb) in 2/4 time, key of Bb major. The piece consists of three staves of music. The first staff begins with a treble clef, a key signature of two flats (Bb), and a 2/4 time signature. The melody features sixteenth-note patterns. The second staff starts at measure 6 and continues the melody. The third staff starts at measure 11 and concludes the piece with a double bar line.

Duet Part (Concert Eb)

Musical notation for the Duet Part (Concert Eb) in 2/4 time, key of Eb major. The piece consists of three staves of music. The first staff begins with a treble clef, a key signature of three flats (Eb), and a 2/4 time signature. The melody is composed of eighth and quarter notes. The second staff starts at measure 6 and continues the melody. The third staff starts at measure 11 and concludes the piece with a double bar line.

Bb Clarinet

# London Bridge is Falling Down

(Style Study)

Traditional

Concert F

Musical notation for Concert F, measures 1-11. The key signature is one sharp (F#) and the time signature is 2/4. The notation consists of three staves. The first staff contains measures 1-5, the second staff contains measures 6-10, and the third staff contains measure 11. The melody is written in treble clef and features a series of quarter notes with slurs, ending with a double bar line.

Concert Bb

Musical notation for Concert Bb, measures 1-11. The key signature is two flats (Bb, Eb) and the time signature is 2/4. The notation consists of three staves. The first staff contains measures 1-5, the second staff contains measures 6-10, and the third staff contains measure 11. The melody is written in treble clef and features a series of quarter notes with slurs, ending with a double bar line.

Concert Eb

Musical notation for Concert Eb, measures 1-11. The key signature is three flats (Bb, Eb, Ab) and the time signature is 2/4. The notation consists of three staves. The first staff contains measures 1-5, the second staff contains measures 6-10, and the third staff contains measure 11. The melody is written in treble clef and features a series of quarter notes with slurs, ending with a double bar line.



London Bridge is Falling Down  
Bb Clarinet p. 2

Duet Part (Concert F)

6

11

Let's March Before It Falls! (Concert Bb)

6

11

Duet Part (Concert Eb)

6

11

Bb Clarinet

# Mary Had a Little Lamb

Traditional

## Concert F

Musical notation for Concert F, consisting of three staves. The first staff begins with a treble clef, a key signature of one sharp (F#), and a common time signature (C). The melody consists of quarter and eighth notes. The second staff starts with a measure rest labeled '6'. The third staff starts with a measure rest labeled '11' and ends with a double bar line.

## Concert Bb

Musical notation for Concert Bb, consisting of three staves. The first staff begins with a treble clef, a key signature of two flats (Bb), and a common time signature (C). The melody consists of quarter and eighth notes. The second staff starts with a measure rest labeled '6'. The third staff starts with a measure rest labeled '11' and ends with a double bar line.

## Concert Eb

Musical notation for Concert Eb, consisting of three staves. The first staff begins with a treble clef, a key signature of three flats (Eb), and a common time signature (C). The melody consists of quarter and eighth notes. The second staff starts with a measure rest labeled '6'. The third staff starts with a measure rest labeled '11' and ends with a double bar line.

Mary Had a Little Lamb  
Bb Clarinet p. 2

Mary Has a Cunning Lamb (Concert F)

Musical score for the Bb Clarinet part of "Mary Has a Cunning Lamb (Concert F)". The score is written in treble clef with a key signature of one sharp (F#) and a 6/4 time signature. It consists of three staves of music. The first staff begins with a treble clef, a sharp sign, and a 6/4 time signature. The music features a series of eighth and quarter notes, some with slurs and accents. The second staff starts with a measure rest labeled "6". The third staff starts with a measure rest labeled "11".

Duet Part (Concert Bb)

Musical score for the Duet Part (Concert Bb). The score is written in treble clef with a key signature of two flats (Bb) and a common time signature (C). It consists of three staves of music. The first staff begins with a treble clef, a flat sign, and a common time signature. The music features a series of eighth and quarter notes, some with slurs and accents. The second staff starts with a measure rest labeled "6". The third staff starts with a measure rest labeled "11".

Duet Part (Concert Eb)

Musical score for the Duet Part (Concert Eb). The score is written in treble clef with a key signature of three flats (Eb) and a common time signature (C). It consists of three staves of music. The first staff begins with a treble clef, a flat sign, and a common time signature. The music features a series of eighth and quarter notes, some with slurs and accents. The second staff starts with a measure rest labeled "6". The third staff starts with a measure rest labeled "11".

Bb Clarinet

# Old MacDonald

Traditional

## Concert F

Musical notation for Concert F of Old MacDonald. It consists of three staves of music in treble clef, key signature of one sharp (F#), and 2/4 time signature. The first staff contains the first six measures. The second staff starts at measure 6 and contains measures 6 through 10. The third staff starts at measure 11 and contains measures 11 through 15. The melody is simple and characteristic of the song, with a final whole note on G4.

## Concert Bb

Musical notation for Concert Bb of Old MacDonald. It consists of three staves of music in treble clef, key signature of two flats (Bb), and 2/4 time signature. The first staff contains the first six measures. The second staff starts at measure 6 and contains measures 6 through 10. The third staff starts at measure 11 and contains measures 11 through 15. The melody is simple and characteristic of the song, with a final whole note on G4.

## Concert Eb

Musical notation for Concert Eb of Old MacDonald. It consists of three staves of music in treble clef, key signature of three flats (Eb), and 2/4 time signature. The first staff contains the first six measures. The second staff starts at measure 6 and contains measures 6 through 10. The third staff starts at measure 11 and contains measures 11 through 15. The melody is simple and characteristic of the song, with a final whole note on G4.

Old MacDonald  
Bb Clarinet p. 2

Crazy Old McDonald (Concert F)

Musical score for Crazy Old McDonald (Concert F) in F major, 3/4 time. The score consists of three staves. The first staff begins with a treble clef, a key signature of one sharp (F#), and a 3/4 time signature. The melody consists of quarter and eighth notes. The second staff starts at measure 6. The third staff starts at measure 11 and ends with a double bar line.

Duet Part (Concert Bb)

Musical score for Duet Part (Concert Bb) in Bb major, 3/4 time. The score consists of three staves. The first staff begins with a treble clef, a key signature of two flats (Bb), and a 3/4 time signature. The melody consists of quarter and eighth notes, with a grace note in the fourth measure. The second staff starts at measure 6. The third staff starts at measure 11 and ends with a double bar line.

Duet Part (Concert Eb)

Musical score for Duet Part (Concert Eb) in Eb major, 3/4 time. The score consists of three staves. The first staff begins with a treble clef, a key signature of three flats (Eb), and a 3/4 time signature. The melody consists of quarter and eighth notes, with a grace note in the fourth measure. The second staff starts at measure 6. The third staff starts at measure 11 and ends with a double bar line.

Bb Clarinet

# This Old Man

Traditional

## Concert F

Musical notation for Concert F. The piece is in 2/4 time and F major. It consists of three staves of music. The first staff contains the first five measures. The second staff, starting at measure 6, contains measures 6 through 10. The third staff, starting at measure 11, contains measures 11 through 15. The notation includes quarter notes, eighth notes, and rests.

## Concert Bb

Musical notation for Concert Bb. The piece is in 2/4 time and Bb major. It consists of three staves of music. The first staff contains the first five measures. The second staff, starting at measure 6, contains measures 6 through 10. The third staff, starting at measure 11, contains measures 11 through 15. The notation includes quarter notes, eighth notes, and rests.

## Concert Eb

Musical notation for Concert Eb. The piece is in 2/4 time and Eb major. It consists of three staves of music. The first staff contains the first five measures. The second staff, starting at measure 6, contains measures 6 through 10. The third staff, starting at measure 11, contains measures 11 through 15. The notation includes quarter notes, eighth notes, and rests.

This Old Man  
Bb Clarinet p. 2

Duet Part (Concert F)

Musical notation for the Duet Part (Concert F) in 2/4 time, key of F major. The piece consists of three staves of music. The first staff begins with a treble clef, a key signature of one sharp (F#), and a 2/4 time signature. The melody is composed of eighth and quarter notes with rests. The second staff starts at measure 6 and continues the melody. The third staff starts at measure 11 and concludes the piece with a double bar line.

Duet Part (Concert Bb)

Musical notation for the Duet Part (Concert Bb) in 2/4 time, key of Bb major. The piece consists of three staves of music. The first staff begins with a treble clef, a key signature of two flats (Bb and Eb), and a 2/4 time signature. The melody is composed of eighth and quarter notes with rests. The second staff starts at measure 6 and continues the melody. The third staff starts at measure 11 and concludes the piece with a double bar line.

This Old Man's Got Style (Concert Eb)

Musical notation for This Old Man's Got Style (Concert Eb) in 2/4 time, key of Eb major. The piece consists of three staves of music. The first staff begins with a treble clef, a key signature of three flats (Eb, Bb, and Fb), and a 2/4 time signature. The melody is composed of eighth and quarter notes with rests. The second staff starts at measure 6 and continues the melody. The third staff starts at measure 11 and concludes the piece with a double bar line.

Bb Clarinet

# Three Blind Mice

Traditional

## Concert F

Musical score for Concert F, Bb Clarinet. The score consists of three staves. The first staff is the beginning of the piece, starting with a treble clef, a key signature of one sharp (F#), and a 3/8 time signature. The second staff begins at measure 6 and features a melodic line with a slur over measures 7 and 8. The third staff begins at measure 11 and contains a rhythmic pattern of eighth notes.

## Concert Bb

Musical score for Concert Bb, Bb Clarinet. The score consists of three staves. The first staff is the beginning of the piece, starting with a treble clef, a key signature of two flats (Bb), and a 3/8 time signature. The second staff begins at measure 6 and features a melodic line with a slur over measures 7 and 8. The third staff begins at measure 11 and contains a rhythmic pattern of eighth notes.

## Concert Eb

Musical score for Concert Eb, Bb Clarinet. The score consists of three staves. The first staff is the beginning of the piece, starting with a treble clef, a key signature of three flats (Eb), and a 3/8 time signature. The second staff begins at measure 6 and features a melodic line with a slur over measures 7 and 8. The third staff begins at measure 11 and contains a rhythmic pattern of eighth notes.



Three Blind Mice  
Bb Clarinet p. 2

Blind Mice Frantic! (Concert F)

6

11

Duet Part (Concert Bb)

6

11

Duet Part (Concert Eb)

6

11

Bb Clarinet

# Twinkle, Twinkle Little Star

Traditional

## Concert F

Musical notation for the Concert F version of 'Twinkle, Twinkle Little Star'. It consists of three staves of music in treble clef, 4/4 time, with a key signature of one sharp (F#). The melody is: G4 (quarter), A4 (quarter), B4 (quarter), C5 (quarter), B4-A4 (beamed eighth notes), G4 (quarter), F#4 (quarter), E4 (quarter), D4 (quarter), C4 (half). The second staff starts at measure 5 with: E4 (quarter), D4 (quarter), C4 (quarter), B3 (quarter), A3 (quarter), G3 (quarter), F#3 (quarter), E3 (quarter), D3 (quarter), C3 (half). The third staff starts at measure 9 with: G3 (quarter), F#3 (quarter), E3 (quarter), D3 (quarter), C3 (quarter), B2 (quarter), A2 (quarter), G2 (quarter), F#2 (quarter), E2 (quarter), D2 (half).

## Concert Bb

Musical notation for the Concert Bb version of 'Twinkle, Twinkle Little Star'. It consists of three staves of music in treble clef, 4/4 time, with a key signature of two flats (Bb). The melody is: G4 (quarter), A4 (quarter), Bb4 (quarter), C5 (quarter), Bb4-A4 (beamed eighth notes), G4 (quarter), F4 (quarter), Eb4 (quarter), D4 (quarter), C4 (half). The second staff starts at measure 5 with: Eb4 (quarter), D4 (quarter), C4 (quarter), B3 (quarter), Ab3 (quarter), G3 (quarter), F4 (quarter), Eb4 (quarter), D4 (quarter), C4 (half). The third staff starts at measure 9 with: G3 (quarter), F4 (quarter), Eb4 (quarter), D4 (quarter), C4 (quarter), B3 (quarter), Ab3 (quarter), G3 (quarter), F4 (quarter), Eb4 (quarter), D4 (half).

## Concert Eb

Musical notation for the Concert Eb version of 'Twinkle, Twinkle Little Star'. It consists of three staves of music in treble clef, 4/4 time, with a key signature of three flats (Eb). The melody is: G4 (quarter), A4 (quarter), Bb4 (quarter), C5 (quarter), Bb4-A4 (beamed eighth notes), G4 (quarter), F4 (quarter), Eb4 (quarter), D4 (quarter), C4 (half). The second staff starts at measure 5 with: Eb4 (quarter), D4 (quarter), C4 (quarter), B3 (quarter), Ab3 (quarter), G3 (quarter), F4 (quarter), Eb4 (quarter), D4 (quarter), C4 (half). The third staff starts at measure 9 with: G3 (quarter), F4 (quarter), Eb4 (quarter), D4 (quarter), C4 (quarter), B3 (quarter), Ab3 (quarter), G3 (quarter), F4 (quarter), Eb4 (quarter), D4 (half).

Twinkle, Twinkle Little Star  
Bb Clarinet p. 2

Duet Part (Concert F)

Musical notation for the Duet Part (Concert F) of 'Twinkle, Twinkle Little Star'. The piece is in 4/4 time with a key signature of one sharp (F#). The notation consists of three staves, each containing a melody line. The first staff begins with a treble clef and a key signature of one sharp. The second and third staves are marked with measure numbers 5 and 9 respectively. The music features a simple melody of eighth and quarter notes.



"Runaway Star" (Concert Bb)

Musical notation for "Runaway Star" (Concert Bb). The piece is in 4/4 time with a key signature of two flats (Bb). The notation consists of three staves, each containing a melody line. The first staff begins with a treble clef and a key signature of two flats. The second and third staves are marked with measure numbers 5 and 9 respectively. The melody is characterized by eighth notes and rests.

Duet Part (Concert Eb)

Musical notation for the Duet Part (Concert Eb) of 'Twinkle, Twinkle Little Star'. The piece is in 4/4 time with a key signature of three flats (Eb). The notation consists of three staves, each containing a melody line. The first staff begins with a treble clef and a key signature of three flats. The second and third staves are marked with measure numbers 5 and 9 respectively. The music features a simple melody of eighth and quarter notes.

# Index of Tunes & Variations

	METER	SPECIAL				16THS in variation	ACCIDENTAL	THE VARIATION
Are you Sleeping?	$\frac{2}{4}$	round				in variation		Bb, 2/4, staccato, 16th notes
Bingo	$\frac{4}{4}$	pickup note						Eb, 4/4, tricky rests
Ebenezer Sneezer	$\frac{4}{4}$	scale & arpeggio			✓			Eb, 3/4, same tune, different meter, upbeats
Go Tell Aunt Rhody	$\frac{4}{4}$	DC of fine & minor version					✓	F, 6/8 time, same tune, different meter
John Jacob	$\frac{4}{4}$	repeat, mini-scale & arp	✓	✓			✓	G minor, 4/4, same tune in minor, accidental
Lil Liza Jane	$\frac{2}{4}$	syncopation	✓	✓		in variation		Bb, 2/4, many 16th note patterns with ties
London Bridge	$\frac{2}{4}$	style slurs, accents						Bb, 2/4 accents, march style, dotted quarter
Mary Had a Little Lamb	$\frac{4}{4}$	slurs	✓					F, 6/4 time, same tune, different meter, slurs
Old MacDonald	$\frac{2}{4}$	upbeats				✓		F, 3/4 time, same tune, different meter
This Old Man	$\frac{2}{4}$	upbeats in duet						Eb, 2/4, style study, tricky articulations
Three Blind Mice	$\frac{6}{8}$	various 6/8 rhythms						F, 6/8 added technique & style
Twinkle, Twinkle Little Star	$\frac{4}{4}$							Bb, 4/4, upbeats, tricky quarter rests

# Classical Collection



# Tunes

*with a*

# Twist

## Bb CLARINET

**Unison Lines for Full Band**

**Bb Clarinet**

BAND DIRECTORS TALK SHOP



This page is left blank so when the book is printed double-sided the cover has a blank back and the song pages open the correct way.

# Tunes with a Twist

## Classical Collection

On the Beautiful Blue Danube - J. Strauss II .....	4
Bolero - Ravel .....	6
Eine Kleine Nachtmusik - Mozart .....	8
The Entertainer - Joplin .....	12
Evening Prayer from Hansel & Gretel - Humperdinck .....	14
The Great Gate of Kiev from Pictures at an Exhibition - Mussorgsky ..	16
In the Hall of the Mountain King - Grieg .....	18
Jupiter, The Bringer of Jollity - Holst.....	20
Kerry Dance - Molloy.....	24
Largo from Symphony No. 9 - Dvorak .....	26
Lullaby "Cradle Song" - Brahms.....	28
Marche Slave, Slavonic March - Tchaikovsky .....	30
Marriage of Figaro - Mozart .....	32
Minuet from Anna Magdalena Notebook - Bach.....	34
Ode to Joy from Symphony No. 9 - Beethoven .....	36
Simple Gifts found in Appalachian Spring - Brackett.....	38

Bb Clarinet

# On the Beautiful Blue Danube

Concert G

Johann Strauss II (1825-1899)

Tempo di Valse (♩ = 150)

First system: Treble clef, key signature of three sharps (F#, C#, G#), 3/4 time signature. The music begins with a piano (*p*) dynamic. The melody consists of eighth and quarter notes with rests.

Second system: Continuation of the melody, marked mezzo-forte (*mf*).

Third system: Continuation of the melody, marked forte (*f*), ending with a double bar line.

Concert C

Tempo di Valse (♩ = 150)

First system: Treble clef, key signature of two sharps (F#, C#), 3/4 time signature. The music begins with a piano (*p*) dynamic. The melody consists of eighth and quarter notes with rests.

Second system: Continuation of the melody, marked mezzo-forte (*mf*).

Third system: Continuation of the melody, marked forte (*f*), ending with a double bar line.

Concert F

Tempo di Valse (♩ = 150)

First system: Treble clef, key signature of one sharp (F#), 3/4 time signature. The music begins with a piano (*p*) dynamic. The melody consists of eighth and quarter notes with rests.

Second system: Continuation of the melody, marked mezzo-forte (*mf*).

Third system: Continuation of the melody, marked forte (*f*), ending with a double bar line.



On the Beautiful Blue Danube  
Bb Clarinet p. 2

Concert Bb

Tempo di Valse (♩ = 150)

Musical score for Concert Bb, measures 1-21. The score is in 3/4 time and consists of three staves. The first staff begins with a piano (*p*) dynamic. The second staff includes a first ending bracket and a mezzo-forte (*mf*) dynamic. The third staff includes a second ending bracket and a forte (*f*) dynamic. The piece concludes with a double bar line.

Concert Eb

Tempo di Valse (♩ = 150)

Musical score for Concert Eb, measures 1-21. The score is in 3/4 time and consists of three staves. The first staff begins with a piano (*p*) dynamic. The second staff includes a first ending bracket and a mezzo-forte (*mf*) dynamic. The third staff includes a second ending bracket and a forte (*f*) dynamic. The piece concludes with a double bar line.

Concert Ab

Tempo di Valse (♩ = 150)

Musical score for Concert Ab, measures 1-21. The score is in 3/4 time and consists of three staves. The first staff begins with a piano (*p*) dynamic. The second staff includes a first ending bracket and a mezzo-forte (*mf*) dynamic. The third staff includes a second ending bracket and a forte (*f*) dynamic. The piece concludes with a double bar line.

Bb Clarinet

# Bolero

Concert G

Maurice Ravel (1875-1937)

Moderato ♩=72

Musical score for Concert G, Bb Clarinet part of Bolero. The score is in 3/4 time with a key signature of three sharps (F#, C#, G#). It consists of three staves of music. The first staff begins with a dynamic marking of *mf*. The second staff begins with a dynamic marking of *f*. The music features a melodic line with eighth-note patterns and a bass line with eighth-note accompaniment. The piece concludes with a final note and a fermata.

Concert C

Moderato ♩=72

Musical score for Concert C, Bb Clarinet part of Bolero. The score is in 3/4 time with a key signature of three sharps (F#, C#, G#). It consists of three staves of music. The first staff begins with a dynamic marking of *mf*. The second staff begins with a dynamic marking of *f*. The music features a melodic line with eighth-note patterns and a bass line with eighth-note accompaniment. The piece concludes with a final note and a fermata.

Concert F

Moderato ♩=72

Musical score for Concert F, Bb Clarinet part of Bolero. The score is in 3/4 time with a key signature of one sharp (F#). It consists of three staves of music. The first staff begins with a dynamic marking of *mf*. The second staff begins with a dynamic marking of *f*. The music features a melodic line with eighth-note patterns and a bass line with eighth-note accompaniment. The piece concludes with a final note and a fermata.

Bolero  
Bb Clarinet p. 2

Concert Bb

Moderato ♩=72

Musical score for Concert Bb Bb Clarinet part 2, measures 1-12. The score is in 3/4 time and Moderato tempo (♩=72). It consists of three staves. The first staff starts with a *mf* dynamic. The second staff starts with a *f* dynamic. The third staff ends with a fermata.

Concert Eb

Moderato ♩=72

Musical score for Concert Eb Bb Clarinet part 2, measures 1-12. The score is in 3/4 time and Moderato tempo (♩=72). It consists of three staves. The first staff starts with a *mf* dynamic. The second staff starts with a *f* dynamic. The third staff ends with a fermata.

Concert Ab

Moderato ♩=72

Musical score for Concert Ab Bb Clarinet part 2, measures 1-12. The score is in 3/4 time and Moderato tempo (♩=72). It consists of three staves. The first staff starts with a *mf* dynamic. The second staff starts with a *f* dynamic. The third staff ends with a fermata.

Bb Clarinet

# Eine Kleine Nachtmusik

Wolfgang Amadeus Mozart (1756-1791)

Concert G

**Allegro** (♩ = 120)

Musical score for Bb Clarinet, Concert G, measures 1-16. The score is in G major (one sharp) and 4/4 time. It begins with a dynamic of *f*. The first staff (measures 1-4) features a melody with eighth notes and quarter notes. The second staff (measures 5-8) starts with a dynamic of *mf* and includes a *cresc.* marking. The third staff (measures 9-12) has dynamics of *f*, *p*, and *cresc.*, ending with *mf*. The fourth staff (measures 13-16) starts with *p*, includes *cresc.*, and ends with *f*.

Concert C

**Allegro** (♩ = 120)

Musical score for Bb Clarinet, Concert C, measures 1-16. The score is in C major and 4/4 time. It begins with a dynamic of *f*. The first staff (measures 1-4) features a melody with quarter notes and eighth notes. The second staff (measures 5-8) starts with a dynamic of *mf* and includes a *cresc.* marking. The third staff (measures 9-12) has dynamics of *f*, *p*, and *cresc.*, ending with *mf*. The fourth staff (measures 13-16) starts with *p*, includes *cresc.*, and ends with *f*.

Eine Kleine Nachtmusik  
Bb Clarinet p. 2

Concert F

Allegro (♩ = 120)

Musical score for Concert F, Bb Clarinet part 2, measures 1-16. The score is in 4/4 time with a key signature of one sharp (F#). It consists of four staves of music. The first staff (measures 1-4) starts with a dynamic of *f*. The second staff (measures 5-9) starts with *mf* and includes a *cresc.* marking. The third staff (measures 10-14) starts with *f*, then *p*, and includes a *cresc.* marking. The fourth staff (measures 15-16) starts with *p*, includes a *cresc.* marking, and ends with *f*.

Concert Bb

Allegro (♩ = 120)

Musical score for Concert Bb, Bb Clarinet part 2, measures 1-16. The score is in 4/4 time with a key signature of two flats (Bb). It consists of four staves of music. The first staff (measures 1-4) starts with a dynamic of *f*. The second staff (measures 5-9) starts with *mf* and includes a *cresc.* marking. The third staff (measures 10-14) starts with *f*, then *p*, and includes a *cresc.* marking. The fourth staff (measures 15-16) starts with *p*, includes a *cresc.* marking, and ends with *f*.

Eine Kleine Nachtmusik  
Bb Clarinet p. 3

Concert Eb

Allegro (♩ = 120)

Musical score for Concert Eb, Bb Clarinet part 3, measures 1-16. The score is written in treble clef with a key signature of one flat (Bb). The tempo is Allegro (♩ = 120). The dynamics are marked as follows: *f* (measures 1-2), *mf* (measures 3-10), *f* (measure 11), *p* (measure 12), *cresc.* (measures 13-14), *mf* (measure 15), *p* (measure 16), *cresc.* (measures 17-18), and *f* (measures 19-20).

Concert Ab

Allegro (♩ = 120)

Musical score for Concert Ab, Bb Clarinet part 3, measures 1-16. The score is written in treble clef with a key signature of two flats (Bb and Ab). The tempo is Allegro (♩ = 120). The dynamics are marked as follows: *f* (measures 1-2), *mf* (measures 3-10), *f* (measure 11), *p* (measure 12), *cresc.* (measures 13-14), *mf* (measure 15), *p* (measure 16), *cresc.* (measures 17-18), and *f* (measures 19-20).

This page is intentionally left blank.

# The Entertainer

Concert G

Scott Joplin (1868-1917)

Allegro  $\text{♩} = 80$

Musical score for Concert G, Bb Clarinet part. The score is in G major (one sharp) and 2/4 time. It consists of three staves of music. The first staff starts with a dynamic marking of *f* and includes a *p* marking. The second staff starts with a *f* marking and includes a *p* marking. The third staff starts with a *f* marking and includes *p* and *f* markings. The music features a mix of eighth and sixteenth notes, with some slurs and accents.

Concert C

Allegro  $\text{♩} = 80$

Musical score for Concert C, Bb Clarinet part. The score is in C major and 2/4 time. It consists of three staves of music. The first staff starts with a dynamic marking of *f* and includes a *p* marking. The second staff starts with a *f* marking and includes a *p* marking. The third staff starts with a *f* marking and includes *p* and *f* markings. The music features a mix of eighth and sixteenth notes, with some slurs and accents.

Concert F

Allegro  $\text{♩} = 80$

Musical score for Concert F, Bb Clarinet part. The score is in F major (one flat) and 2/4 time. It consists of three staves of music. The first staff starts with a dynamic marking of *f* and includes *p* and *f* markings. The second staff starts with a *f* marking and includes a *p* marking. The third staff starts with a *f* marking and includes *p* and *f* markings. The music features a mix of eighth and sixteenth notes, with some slurs and accents.



The Entertainer  
Bb Clarinet p. 2

Concert Bb

**Allegro**  $\text{♩} = 80$

Musical score for Concert Bb, measures 1-13. The score is in treble clef with a key signature of two flats (Bb and Eb) and a common time signature (C). The tempo is marked 'Allegro' with a quarter note equal to 80 beats per minute. The dynamics range from *f* (forte) to *p* (piano). The piece features a mix of eighth and sixteenth notes, often beamed together, with some notes marked with accents (>). Measure numbers 7 and 13 are indicated at the start of their respective staves.

Concert Eb

**Allegro**  $\text{♩} = 80$

Musical score for Concert Eb, measures 1-13. The score is in treble clef with a key signature of three flats (Bb, Eb, and Ab) and a common time signature (C). The tempo is marked 'Allegro' with a quarter note equal to 80 beats per minute. The dynamics range from *f* (forte) to *p* (piano). The piece features a mix of eighth and sixteenth notes, often beamed together, with some notes marked with accents (>). Measure numbers 7 and 13 are indicated at the start of their respective staves.

Concert Ab

**Allegro**  $\text{♩} = 80$

Musical score for Concert Ab, measures 1-13. The score is in treble clef with a key signature of three flats (Bb, Eb, and Ab) and a common time signature (C). The tempo is marked 'Allegro' with a quarter note equal to 80 beats per minute. The dynamics range from *f* (forte) to *p* (piano). The piece features a mix of eighth and sixteenth notes, often beamed together, with some notes marked with accents (>). Measure numbers 7 and 13 are indicated at the start of their respective staves.

Bb Clarinet

# Evening Prayer

from the opera *Hansel & Gretel*

Engelbert Humperdinck (1854-1921)

## Concert G

Calm, Not too Slow (♩ = 70)

Musical score for Concert G, Bb Clarinet part. The score is in 4/4 time and G major. It consists of three staves of music. The first staff starts with a *mf* dynamic. The second staff has a *f* dynamic followed by a *subito p* dynamic. The third staff has a *mp* dynamic, followed by a *f rit.* dynamic, and ends with a *mp* dynamic. The music features a mix of eighth and quarter notes with various articulations and dynamics.

## Concert C

Calm, Not too Slow (♩ = 70)

Musical score for Concert C, Bb Clarinet part. The score is in 4/4 time and C major. It consists of three staves of music. The first staff starts with a *mf* dynamic. The second staff has a *f* dynamic followed by a *subito p* dynamic. The third staff has a *mp* dynamic, followed by a *f rit.* dynamic, and ends with a *mp* dynamic. The music features a mix of eighth and quarter notes with various articulations and dynamics.

## Concert F

Calm, Not too Slow (♩ = 70)

Musical score for Concert F, Bb Clarinet part. The score is in 4/4 time and F major. It consists of three staves of music. The first staff starts with a *mf* dynamic. The second staff has a *f* dynamic followed by a *subito p* dynamic. The third staff has a *mp* dynamic, followed by a *f rit.* dynamic, and ends with a *mp* dynamic. The music features a mix of eighth and quarter notes with various articulations and dynamics.

Evening Prayer  
Bb Clarinet p. 2

Concert Bb

Calm, Not too Slow (♩ = 70)

Musical score for Concert Bb in 4/4 time. The piece is marked "Calm, Not too Slow" with a tempo of ♩ = 70. The score consists of three staves. The first staff begins with a *mf* dynamic. The second staff includes a *f* dynamic followed by a *subito p* marking. The third staff features a *mp* dynamic, a *f rit.* marking, and ends with a *mp* dynamic. The key signature has one flat (Bb).

Concert Eb

Calm, Not too Slow (♩ = 70)

Musical score for Concert Eb in 4/4 time. The piece is marked "Calm, Not too Slow" with a tempo of ♩ = 70. The score consists of three staves. The first staff begins with a *mf* dynamic. The second staff includes a *f* dynamic followed by a *subito p* marking. The third staff features a *mp* dynamic, a *f rit.* marking, and ends with a *mp* dynamic. The key signature has three flats (Eb).

Concert Ab

Calm, Not too Slow (♩ = 70)

Musical score for Concert Ab in 4/4 time. The piece is marked "Calm, Not too Slow" with a tempo of ♩ = 70. The score consists of three staves. The first staff begins with a *mf* dynamic. The second staff includes a *f* dynamic followed by a *subito p* marking. The third staff features a *mp* dynamic, a *f rit.* marking, and ends with a *mp* dynamic. The key signature has four flats (Ab).

# The Great Gate of Kiev

from *Pictures at an Exhibition*

Concert G

Modest Mussorgsky (1839-1881)

**Maestoso**  $\text{♩} = 72$

Musical score for Concert G, measures 1-15. The score is written in treble clef with a key signature of three sharps (F#, C#, G#) and a common time signature (C). The tempo is marked **Maestoso** with a quarter note equal to 72 beats per minute. The dynamics are marked **f** (forte) at the beginning, **mp** (mezzo-piano) at measure 15, and **ff** (fortissimo) at the end of the section. The music features a series of eighth and sixteenth notes with accents and slurs.

Concert C

**Maestoso**  $\text{♩} = 72$

Musical score for Concert C, measures 1-15. The score is written in treble clef with a key signature of three sharps (F#, C#, G#) and a common time signature (C). The tempo is marked **Maestoso** with a quarter note equal to 72 beats per minute. The dynamics are marked **f** (forte) at the beginning, **mp** (mezzo-piano) at measure 15, and **ff** (fortissimo) at the end of the section. The music features a series of eighth and sixteenth notes with accents and slurs.

Concert F

**Maestoso**  $\text{♩} = 72$

Musical score for Concert F, measures 1-15. The score is written in treble clef with a key signature of one sharp (F#) and a common time signature (C). The tempo is marked **Maestoso** with a quarter note equal to 72 beats per minute. The dynamics are marked **f** (forte) at the beginning, **mp** (mezzo-piano) at measure 15, and **ff** (fortissimo) at the end of the section. The music features a series of eighth and sixteenth notes with accents and slurs.

The Great Gate of Kiev  
Bb Clarinet p. 2

Concert Bb

**Maestoso**  $\text{♩} = 72$

*f*

8

15

*mp* *f* *ff*

Concert Eb

**Maestoso**  $\text{♩} = 72$

*f*

8

15

*mp* *f* *ff*

Concert Ab

**Maestoso**  $\text{♩} = 72$

*f*

8

15

*mp* *f* *ff*

# In the Hall of the Mountain King

from incidental music to Henrik Ibsen's play *Peer Gynt*

Edvard Grieg (1843-1907)

e minor

March Style ♩ = 138

*p-mp*

*mf-f*

*f-ff* gradual accel. to the end

Measures 1-9 of the e minor part. The score consists of three staves. The first staff starts with a dynamic of *p-mp*. The second staff starts with *mf-f*. The third staff starts with *f-ff* and includes a box labeled "gradual accel. to the end". There are first and second endings at the end of the section.

a minor

March Style ♩ = 138

*p-mp*

*mf-f*

*f-ff* gradual accel. to the end

Measures 1-9 of the a minor part. The score consists of three staves. The first staff starts with a dynamic of *p-mp*. The second staff starts with *mf-f*. The third staff starts with *f-ff* and includes a box labeled "gradual accel. to the end". There are first and second endings at the end of the section.

d minor

March Style ♩ = 138

*p-mp*

*mf-f*

*f-ff* gradual accel. to the end

Measures 1-9 of the d minor part. The score consists of three staves. The first staff starts with a dynamic of *p-mp*. The second staff starts with *mf-f*. The third staff starts with *f-ff* and includes a box labeled "gradual accel. to the end". There are first and second endings at the end of the section.

In the Hall of the Mountain King  
Bb Clarinet p. 2

g minor

March Style ♩ = 138

*p-mp*

*mf-f*

*f-ff* gradual accel. to the end

c minor

March Style ♩ = 138

*p-mp*

*mf-f*

*f-ff* gradual accel. to the end

f minor

March Style ♩ = 138

*p-mp*

*mf-f*

*f-ff* gradual accel. to the end

Bb Clarinet

# Jupiter, The Bringer of Jollity

from *The Planets*

Concert G

Gustav Holst (1874-1934)

Andante Maestoso ♩ = 72

mf *cresc.*

7 *f* *mf* *cresc.*

13 *f* *mf*

19 *mf* *cresc.* *f*

Concert C

Andante Maestoso ♩ = 72

mf *cresc.*

7 *f* *mf* *cresc.*

13 *f* *mf*

19 *mf* *cresc.* *f*



Jupiter, The Bringer of Jollity  
Bb Clarinet p. 2

Concert F

Andante Maestoso ♩ = 72

7 *mf* *f* *mf* *cresc.*

13 *f* *mf*

19 *mf* *cresc.* *f*

Concert Bb

Andante Maestoso ♩ = 72

7 *mf* *f* *mf* *cresc.*

13 *f* *mf*

19 *mf* *cresc.* *f*

Jupiter, The Bringer of Jollity  
Bb Clarinet p. 3

Concert Eb

Andante Maestoso ♩ = 72

Musical score for Concert Eb, Bb Clarinet part 3. The score is in 3/4 time, marked Andante Maestoso with a tempo of 72. It consists of four staves of music. The key signature has two flats. The score includes dynamic markings such as *mf*, *f*, and *cresc.* across various measures.

Concert Ab

Andante Maestoso ♩ = 72

Musical score for Concert Ab, Bb Clarinet part 3. The score is in 3/4 time, marked Andante Maestoso with a tempo of 72. It consists of four staves of music. The key signature has three flats. The score includes dynamic markings such as *mf*, *f*, and *cresc.* across various measures.

This page is intentionally left blank.

# Kerry Dance

James Lynam Molloy (1837-1909)

Concert G

Brightly ♩. = 88 (Play both endings on D.C.)

Musical score for Concert G, Bb Clarinet part. The score is in G major (one sharp) and 6/8 time. It consists of three staves of music. The first staff starts with a treble clef, a key signature of one sharp, and a 6/8 time signature. The tempo is marked 'Brightly' with a quarter note equal to 88. The instruction '(Play both endings on D.C.)' is written above the first staff. The first ending is marked '1.' and the second ending is marked '2. Fine'. The dynamics are *mf* at the beginning and *f* at the end of the first ending. The second staff starts at measure 6 and has a dynamic of *mp*. The first ending is marked '1.' and the second ending is marked '2. Fine'. The dynamics are *mp* at the beginning and *f* at the end of the first ending. The third staff starts at measure 10 and has a dynamic of *f*. The first ending is marked '2.' and the second ending is marked 'D.C. al Fine'. The dynamics are *f* at the beginning, *mf* in the middle, and *rit.* at the end. The tempo is marked 'slightly slower'.

Concert C

Brightly ♩. = 88 (Play both endings on D.C.)

Musical score for Concert C, Bb Clarinet part. The score is in G major (one sharp) and 6/8 time. It consists of three staves of music. The first staff starts with a treble clef, a key signature of one sharp, and a 6/8 time signature. The tempo is marked 'Brightly' with a quarter note equal to 88. The instruction '(Play both endings on D.C.)' is written above the first staff. The first ending is marked '1.' and the second ending is marked '2. Fine'. The dynamics are *mf* at the beginning and *f* at the end of the first ending. The second staff starts at measure 6 and has a dynamic of *mp*. The first ending is marked '1.' and the second ending is marked '2. Fine'. The dynamics are *mp* at the beginning and *f* at the end of the first ending. The third staff starts at measure 10 and has a dynamic of *f*. The first ending is marked '2.' and the second ending is marked 'D.C. al Fine'. The dynamics are *f* at the beginning, *mf* in the middle, and *rit.* at the end. The tempo is marked 'slightly slower'.

Concert F

Brightly ♩. = 88 (Play both endings on D.C.)

Musical score for Concert F, Bb Clarinet part. The score is in G major (one sharp) and 6/8 time. It consists of three staves of music. The first staff starts with a treble clef, a key signature of one sharp, and a 6/8 time signature. The tempo is marked 'Brightly' with a quarter note equal to 88. The instruction '(Play both endings on D.C.)' is written above the first staff. The first ending is marked '1.' and the second ending is marked '2. Fine'. The dynamics are *mf* at the beginning and *f* at the end of the first ending. The second staff starts at measure 6 and has a dynamic of *mp*. The first ending is marked '1.' and the second ending is marked '2. Fine'. The dynamics are *mp* at the beginning and *f* at the end of the first ending. The third staff starts at measure 10 and has a dynamic of *f*. The first ending is marked '2.' and the second ending is marked 'D.C. al Fine'. The dynamics are *f* at the beginning, *mf* in the middle, and *rit.* at the end. The tempo is marked 'slightly slower'.

Kerry Dance  
Bb Clarinet p. 2

Concert Bb

Brightly ♩ = 88 (Play both endings on D.C.)

1. 2. Fine

6 *mf*

1. 2. *mp* *f*

10 2. *f* *mf* *rit.* *slightly slower* D.C. al Fine

Concert Eb

Brightly ♩ = 88 (Play both endings on D.C.)

1. 2. Fine

6 *mf*

1. 2. *mp* *f*

10 2. *f* *mf* *rit.* *slightly slower* D.C. al Fine

Concert Ab

Brightly ♩ = 88 (Play both endings on D.C.)

1. 2. Fine

6 *mf*

1. 2. *mp* *f*

10 2. *f* *mf* *rit.* *slightly slower* D.C. al Fine

Bb Clarinet

# Largo

from *Symphony No. 9 "From the New World"*

Concert G

Antonin Dvorak (1841-1904)

Largo ♩ = 52

Musical score for Concert G, Bb Clarinet part. The score is in 4/4 time with a key signature of three sharps (F#, C#, G#). It consists of three staves of music. The first staff starts with a *mp* dynamic. The second staff starts with a *mp* dynamic and ends with a *p* dynamic. The third staff starts with a *f* dynamic, then *mp*, and ends with a *rit.* marking. The music features a melodic line with eighth and quarter notes, often beamed together, and some slurs.

Concert C

Largo ♩ = 52

Musical score for Concert C, Bb Clarinet part. The score is in 4/4 time with a key signature of three sharps (F#, C#, G#). It consists of three staves of music. The first staff starts with a *mp* dynamic. The second staff starts with a *mp* dynamic and ends with a *p* dynamic. The third staff starts with a *f* dynamic, then *mp*, and ends with a *rit.* marking. The music features a melodic line with eighth and quarter notes, often beamed together, and some slurs.

Concert F

Largo ♩ = 52

Musical score for Concert F, Bb Clarinet part. The score is in 4/4 time with a key signature of one sharp (F#). It consists of three staves of music. The first staff starts with a *mp* dynamic. The second staff starts with a *mp* dynamic and ends with a *p* dynamic. The third staff starts with a *f* dynamic, then *mp*, and ends with a *rit.* marking. The music features a melodic line with eighth and quarter notes, often beamed together, and some slurs.

Largo  
Bb Clarinet p. 2

Concert Bb

Largo ♩ = 52

*mp*

5 *mp* *p*

10 *f* *mp* *rit.*

Concert Eb

Largo ♩ = 52

*mp*

5 *mp* *p*

10 *f* *mp* *rit.*

Concert Ab

Largo ♩ = 52

*mp*

5 *mp* *p*

10 *f* *mp* *rit.*

Bb Clarinet

# Lullaby

"Cradle Song"

Johannes Brahms (1833-1897)

Concert G

Andante ♩=80

Musical score for Bb Clarinet, Concert G. The score is in 3/4 time with a key signature of three sharps (F#, C#, G#). It consists of three staves. The first staff starts with a piano (*p*) dynamic and features a melodic line with slurs and a crescendo hairpin. The second staff begins at measure 6 with a *cresc.* marking and includes dynamics of *mf* and *f*. The third staff begins at measure 11 with a *mf* dynamic and concludes with a decrescendo hairpin.

Concert C

Andante ♩=80

Musical score for Bb Clarinet, Concert C. The score is in 3/4 time with a key signature of three sharps (F#, C#, G#). It consists of three staves. The first staff starts with a piano (*p*) dynamic and features a melodic line with slurs and a crescendo hairpin. The second staff begins at measure 6 with a *cresc.* marking and includes dynamics of *mf* and *f*. The third staff begins at measure 11 with a *mf* dynamic and concludes with a decrescendo hairpin.

Concert F

Andante ♩=80

Musical score for Bb Clarinet, Concert F. The score is in 3/4 time with a key signature of one sharp (F#). It consists of three staves. The first staff starts with a piano (*p*) dynamic and features a melodic line with slurs and a crescendo hairpin. The second staff begins at measure 6 with a *cresc.* marking and includes dynamics of *mf* and *f*. The third staff begins at measure 11 with a *mf* dynamic and concludes with a decrescendo hairpin.



Lullaby  
Bb Clarinet p. 2

Concert Bb

Andante ♩=80

Musical score for Concert Bb Clarinet, Andante (♩=80). The score consists of three staves. The first staff begins with a treble clef, a 3/4 time signature, and a key signature of one flat (Bb). It starts with a piano (*p*) dynamic and features a melodic line with slurs and ties. The second staff begins at measure 6 and includes a crescendo (*cresc.*) leading to mezzo-forte (*mf*) and forte (*f*) dynamics. The third staff begins at measure 11 and includes a mezzo-forte (*mf*) dynamic and a decrescendo. The piece concludes with a double bar line.

Concert Eb

Andante ♩=80

Musical score for Concert Eb Clarinet, Andante (♩=80). The score consists of three staves. The first staff begins with a treble clef, a 3/4 time signature, and a key signature of two flats (Eb). It starts with a piano (*p*) dynamic and features a melodic line with slurs and ties. The second staff begins at measure 6 and includes a crescendo (*cresc.*) leading to mezzo-forte (*mf*) and forte (*f*) dynamics. The third staff begins at measure 11 and includes a mezzo-forte (*mf*) dynamic and a decrescendo. The piece concludes with a double bar line.

Concert Ab

Andante ♩=80

Musical score for Concert Ab Clarinet, Andante (♩=80). The score consists of three staves. The first staff begins with a treble clef, a 3/4 time signature, and a key signature of three flats (Ab). It starts with a piano (*p*) dynamic and features a melodic line with slurs and ties. The second staff begins at measure 6 and includes a crescendo (*cresc.*) leading to mezzo-forte (*mf*) and forte (*f*) dynamics. The third staff begins at measure 11 and includes a mezzo-forte (*mf*) dynamic and a decrescendo. The piece concludes with a double bar line.

Bb Clarinet

# Marche Slave

(Slavonic March)

Pyotr Ilyich Tchaikovsky (1840-1893)

e minor

Moderate March Tempo ♩=96

mp *espress.*

6

mf

11

Detailed description: This block contains the first system of music for the Bb Clarinet part in e minor. It consists of three staves of music. The first staff begins with a treble clef, a key signature of three sharps (F#, C#, G#), and a 4/4 time signature. The tempo is marked 'Moderate March Tempo' with a quarter note equal to 96 beats per minute. The dynamics are 'mp' (mezzo-piano) and 'espress.' (espressivo). The second staff starts at measure 6 and features a dynamic change to 'mf' (mezzo-forte). The third staff ends at measure 11. The music is characterized by rhythmic patterns and slurs.

a minor

Moderate March Tempo ♩=96

mp *espress.*

6

mf

11

Detailed description: This block contains the second system of music for the Bb Clarinet part in a minor. It consists of three staves of music. The first staff begins with a treble clef, a key signature of two sharps (F#, C#), and a 4/4 time signature. The tempo is marked 'Moderate March Tempo' with a quarter note equal to 96 beats per minute. The dynamics are 'mp' (mezzo-piano) and 'espress.' (espressivo). The second staff starts at measure 6 and features a dynamic change to 'mf' (mezzo-forte). The third staff ends at measure 11. The music continues with rhythmic patterns and slurs.

d minor

Moderate March Tempo ♩=96

mp *espress.*

6

mf

11

Detailed description: This block contains the third system of music for the Bb Clarinet part in d minor. It consists of three staves of music. The first staff begins with a treble clef, a key signature of one sharp (F#), and a 4/4 time signature. The tempo is marked 'Moderate March Tempo' with a quarter note equal to 96 beats per minute. The dynamics are 'mp' (mezzo-piano) and 'espress.' (espressivo). The second staff starts at measure 6 and features a dynamic change to 'mf' (mezzo-forte). The third staff ends at measure 11. The music continues with rhythmic patterns and slurs.

Marche Slave  
Bb Clarinet p. 2

g minor

Moderate March Tempo ♩=96

Musical score for Bb Clarinet in G minor, measures 1-11. The score is in 4/4 time and features a moderate march tempo of 96 beats per minute. It consists of three staves of music. The first staff begins with a half note G4, followed by quarter notes A4, B4, and C5, then a dotted half note G4. The second staff continues with eighth notes G4, A4, B4, C5, D5, E5, and quarter notes G4, A4, B4, C5. The third staff features a complex rhythmic pattern with eighth and sixteenth notes, including a key signature change to F minor at measure 11. Dynamics include *mp* *espress.* and *mf*.

c minor

Moderate March Tempo ♩=96

Musical score for Bb Clarinet in C minor, measures 1-11. The score is in 4/4 time and features a moderate march tempo of 96 beats per minute. It consists of three staves of music. The first staff begins with a half note C4, followed by quarter notes D4, E4, and F4, then a dotted half note C4. The second staff continues with eighth notes C4, D4, E4, F4, G4, A4, and quarter notes C4, D4, E4, F4. The third staff features a complex rhythmic pattern with eighth and sixteenth notes, including a key signature change to F minor at measure 11. Dynamics include *mp* *espress.* and *mf*.

f minor

Moderate March Tempo ♩=96

Musical score for Bb Clarinet in F minor, measures 1-11. The score is in 4/4 time and features a moderate march tempo of 96 beats per minute. It consists of three staves of music. The first staff begins with a half note F3, followed by quarter notes G3, A3, and B3, then a dotted half note F3. The second staff continues with eighth notes F3, G3, A3, B3, C4, D4, and quarter notes F3, G3, A3, B3. The third staff features a complex rhythmic pattern with eighth and sixteenth notes, including a key signature change to C minor at measure 11. Dynamics include *mp* *espress.* and *mf*.

Bb Clarinet

# Marriage of Figaro

Overture

Wolfgang Amadeus Mozart (1756-1791)

Concert G

**Allegro**  $\text{♩} = \text{c. } 120$

*p*

*mp* *f*

Concert C

**Allegro**  $\text{♩} = \text{c. } 120$

*p*

*mp* *f*

Concert F

**Allegro**  $\text{♩} = \text{c. } 120$

*p*

*mp* *f*

Marriage of Figaro  
Bb Clarinet p. 2

Concert Bb

Allegro  $\text{♩} = \text{c. } 120$

6 *p*

13 *mp* *f*

Concert Eb

Allegro  $\text{♩} = \text{c. } 120$

6 *p*

13 *mp* *f*

Concert Ab

Allegro  $\text{♩} = \text{c. } 120$

6 *p*

13 *mp* *f*

Bb Clarinet

# Minuet

from *The Anna Magdalena Notebook*

Concert G

Johann Sebastian Bach (1685-1750)

Moderato ♩ = c. 94

*f*

*p*

*rit.* *f*

Concert C

Moderato ♩ = c. 94

*f*

*p*

*rit.* *f*

Concert F

Moderato ♩ = c. 94

*f*

*p*

*rit.* *f*

Minuet  
Bb Clarinet p. 2

Concert Bb

Moderato ♩ = c. 94

*f*

*p*

*rit.* *f*

Concert Eb

Moderato ♩ = c. 94

*f*

*p*

*rit.* *f*

Concert Ab

Moderato ♩ = c. 94

*f*

*p*

*rit.* *f*

Bb Clarinet

# Ode to Joy

from *Symphony No. 9 "Chorale"*

Ludwig van Beethoven (1770-1827)

Concert G

**Allegro assai** ♩ = 80

Musical score for Concert G, Bb Clarinet part. The score is in G major (one sharp) and 4/4 time. It consists of three staves of music. The first staff starts with a *p* dynamic. The second staff begins at measure 6. The third staff begins at measure 11 and includes a *cresc.* marking and a *p* dynamic. The piece concludes with a repeat sign.

Concert C

**Allegro assai** ♩ = 80

Musical score for Concert C, Bb Clarinet part. The score is in G major (one sharp) and 4/4 time. It consists of three staves of music. The first staff starts with a *p* dynamic. The second staff begins at measure 6. The third staff begins at measure 11 and includes a *cresc.* marking and a *p* dynamic. The piece concludes with a repeat sign.

Concert F

**Allegro assai** ♩ = 80

Musical score for Concert F, Bb Clarinet part. The score is in G major (one sharp) and 4/4 time. It consists of three staves of music. The first staff starts with a *p* dynamic. The second staff begins at measure 6. The third staff begins at measure 11 and includes a *cresc.* marking and a *p* dynamic. The piece concludes with a repeat sign.



Ode to Joy  
Bb Clarinet p. 2

Concert Bb

Allegro assai  $\text{♩} = 80$

Musical score for Concert Bb Clarinet, measures 1-11. The score is in 4/4 time and begins with a piano (*p*) dynamic. It consists of three staves: the first staff contains measures 1-5, the second staff contains measures 6-10, and the third staff contains measures 11-15. The music features a melodic line with slurs and accents, and dynamic markings including *p* and *cresc.* (crescendo).

Concert Eb

Allegro assai  $\text{♩} = 80$

Musical score for Concert Eb Clarinet, measures 1-11. The score is in 4/4 time and begins with a piano (*p*) dynamic. It consists of three staves: the first staff contains measures 1-5, the second staff contains measures 6-10, and the third staff contains measures 11-15. The music features a melodic line with slurs and accents, and dynamic markings including *p* and *cresc.* (crescendo).

Concert Ab

Allegro assai  $\text{♩} = 80$

Musical score for Concert Ab Clarinet, measures 1-11. The score is in 4/4 time and begins with a piano (*p*) dynamic. It consists of three staves: the first staff contains measures 1-5, the second staff contains measures 6-10, and the third staff contains measures 11-15. The music features a melodic line with slurs and accents, and dynamic markings including *p* and *cresc.* (crescendo).

Bb Clarinet

# Simple Gifts

found in *Appalachian Spring* by Aaron Copland (1900-1990)

Concert G

Joseph Brackett, Jr. (1797-1892)

Rubato / Expressive ♩ = 100

Musical score for Bb Clarinet, Concert G, measures 1-11. The score is in 4/4 time with a key signature of three sharps (F#, C#, G#). It features three staves of music. The first staff starts with a piano (*p*) dynamic and includes a crescendo to mezzo-forte (*mf*) and a decrescendo back to piano (*p*). The second staff continues with a mezzo-forte (*mf*) dynamic, followed by a crescendo to mezzo-piano (*mp*), then sforzando (*sf*) and forte (*f*). The third staff concludes with a decrescendo to piano (*p*) and a *rit.* marking.

Concert C

Rubato / Expressive ♩ = 100

Musical score for Bb Clarinet, Concert C, measures 1-11. The score is in 4/4 time with a key signature of three sharps (F#, C#, G#). It features three staves of music. The first staff starts with a piano (*p*) dynamic and includes a crescendo to mezzo-forte (*mf*) and a decrescendo back to piano (*p*). The second staff continues with a mezzo-forte (*mf*) dynamic, followed by a crescendo to mezzo-piano (*mp*), then sforzando (*sf*) and forte (*f*). The third staff concludes with a decrescendo to piano (*p*) and a *rit.* marking.

Concert F

Rubato / Expressive ♩ = 100

Musical score for Bb Clarinet, Concert F, measures 1-11. The score is in 4/4 time with a key signature of one sharp (F#). It features three staves of music. The first staff starts with a piano (*p*) dynamic and includes a crescendo to mezzo-forte (*mf*) and a decrescendo back to piano (*p*). The second staff continues with a mezzo-forte (*mf*) dynamic, followed by a crescendo to mezzo-piano (*mp*), then sforzando (*sf*) and forte (*f*). The third staff concludes with a decrescendo to piano (*p*) and a *rit.* marking.

Simple Gifts  
Bb Clarinet p. 2

Concert Bb

Rubato / Expressive ♩ = 100

*p* *mf* *p*  
*mf* *mp* *sf* *f*  
*rit.*

Concert Eb

Rubato / Expressive ♩ = 100











*p* *mf* *p*  
*mf* *mp* *sf* *f*  
*rit.*

Concert Ab

Rubato / Expressive ♩ = 100

*p* *mf* *p*  
*mf* *mp* *sf* *f*  
*rit.*

# Index of Tunes & Variations

TITLE	METER	TEMPO & STYLE	#b#	RHYTHM	COMMENTS
On The Beautiful Blue Danube	$\frac{3}{4}$	Fast waltz, lyrical, staccato, accent	✓	ties	
Bolero	$\frac{3}{4}$	Moderato, technical, slurs, portato		 ties	
Eine Kleine Nachtmusik	$\frac{4}{4}$	Allegro, technical, staccato		 ties	
The Entertainer	$\text{C}$	Allegro, technical, accent	✓	 ties	
Evening Prayer	$\frac{4}{4}$	Calm, lyrical, legato, slurs	✓		subito p. rit.
Great Gate of Kiev	$\text{C}$	Maestoso, accent			
In the Hall of the Mountain King	$\frac{4}{4}$	March, technical, staccato, accent	✓		minor key, 1st/2nd end., accel.
Jupiter, Bringer of Jollity	$\frac{3}{4}$	Andante maestoso, lyrical, slurs			↻
Lullaby "Cradle Song"	$\frac{3}{4}$	Andante, lyrical, slurs			
Kerry Dance	$\frac{6}{8}$	Brightly	✓		1st/2nd ending, D.C. al Fine, ↻
Largo from Symphony No. 9	$\frac{4}{4}$	Largo, lyrical, slurs			rit.
Marche Slave	$\frac{4}{4}$	Moderate march, technical, accent	✓		minor key, grace notes
Marriage of Figaro	$\text{C}$	Allegro, technical, slur, staccato, accent	✓		
Minuet	$\frac{3}{4}$	Moderato, slur, staccato			rit.
Ode to Joy	$\frac{4}{4}$	Allegro assai, lyrical, slurs, accent			repeat
Simple Gifts	$\frac{4}{4}$	Rubato, lyrical, slurs, accent			subito forte, rit. ↻

# Patriotic Collection



# Tunes

*with a*

# Twist

## B♭ CLARINET

**Unison Lines for Full Band**

**B♭ Clarinet**

BAND DIRECTORS TALK SHOP



This page is left blank so when the book is printed double-sided the cover has a blank back and the song pages open the correct way.

# Tunes with a Twist

## Patriotic Collection

<i>America the Beautiful</i> .....	4
<i>Anchors Away (for the United States Navy)</i> .....	6
<i>Battle Hymn of the Republic</i> .....	8
<i>Caisson Song (for the United States Army)</i> .....	10
<i>Hail to the Chief (Presidential Anthem of the United States)</i> .....	12
<i>Marines' Hymn (for the United States Marine Corps)</i> .....	14
<i>Semper Paratus (for the United States Coast Guard)</i> .....	16
<i>Taps</i> .....	18
<i>The US Air Force Song (for the United States Air Force)</i> .....	20
<i>When Johnny Comes Marching Home</i> .....	22
<i>Yankee Doodle</i> .....	24
<i>You're a Grand Old Flag</i> .....	26

Bb Clarinet

# America the Beautiful

Samuel A. Ward  
(1848-1903)

## Concert C

Musical score for Concert C, Bb Clarinet part. The score is in 4/4 time and G major. It consists of three staves of music. The first staff starts with a treble clef, a key signature of one sharp (F#), and a 4/4 time signature. The melody begins with a quarter note G4, followed by a dotted quarter note A4, and continues with eighth and quarter notes. The second staff starts at measure 6 and continues the melody. The third staff starts at measure 11 and concludes the piece with a double bar line.

## Concert F

Musical score for Concert F, Bb Clarinet part. The score is in 4/4 time and G major. It consists of three staves of music. The first staff starts with a treble clef, a key signature of one sharp (F#), and a 4/4 time signature. The melody begins with a quarter note G4, followed by a dotted quarter note A4, and continues with eighth and quarter notes. The second staff starts at measure 6 and continues the melody. The third staff starts at measure 11 and concludes the piece with a double bar line.

## Concert Bb

Musical score for Concert Bb, Bb Clarinet part. The score is in 4/4 time and G major. It consists of three staves of music. The first staff starts with a treble clef, a key signature of one sharp (F#), and a 4/4 time signature. The melody begins with a quarter note G4, followed by a dotted quarter note A4, and continues with eighth and quarter notes. The second staff starts at measure 6 and continues the melody. The third staff starts at measure 11 and concludes the piece with a double bar line.



America the Beautiful  
Bb Clarinet p. 2

Concert Eb

Musical score for Concert Eb, Bb Clarinet part 2, measures 1-11. The score is written in 4/4 time and B-flat major. It consists of three staves. The first staff contains measures 1-5. The second staff, starting at measure 6, contains measures 6-10. The third staff, starting at measure 11, contains measures 11-15. The music features a mix of quarter, eighth, and dotted notes.

Concert Ab

Musical score for Concert Ab, Bb Clarinet part 2, measures 1-11. The score is written in 4/4 time and A-flat major. It consists of three staves. The first staff contains measures 1-5. The second staff, starting at measure 6, contains measures 6-10. The third staff, starting at measure 11, contains measures 11-15. The music features a mix of quarter, eighth, and dotted notes.

Tiptoeing Lightly From Sea to Shining Sea (Concert Bb)

Musical score for Tiptoeing Lightly From Sea to Shining Sea (Concert Bb), Bb Clarinet part 2, measures 1-11. The score is written in 4/4 time and B-flat major. It consists of three staves. The first staff contains measures 1-5. The second staff, starting at measure 6, contains measures 6-10. The third staff, starting at measure 11, contains measures 11-15. The music features a mix of quarter, eighth, and dotted notes.

Bb Clarinet

# Anchors Away

(for the United States Navy)

Charles A. Zimmermann  
(1861-1916)

Concert C

Musical notation for Concert C, Bb Clarinet part. The score consists of three staves of music in 4/4 time, key of D major (one sharp). The first staff begins with a treble clef and a key signature of one sharp. The second staff is marked with a '6' above the first measure. The third staff is marked with an '11' above the first measure. The music features a mix of quarter, eighth, and sixteenth notes, with some rests and a final double bar line.

Concert F

Musical notation for Concert F, Bb Clarinet part. The score consists of three staves of music in 4/4 time, key of D major (one sharp). The first staff begins with a treble clef and a key signature of one sharp. The second staff is marked with a '6' above the first measure. The third staff is marked with an '11' above the first measure. The music features a mix of quarter, eighth, and sixteenth notes, with some rests and a final double bar line.

Concert Bb

Musical notation for Concert Bb, Bb Clarinet part. The score consists of three staves of music in 4/4 time, key of D major (one sharp). The first staff begins with a treble clef and a key signature of one sharp. The second staff is marked with a '6' above the first measure. The third staff is marked with an '11' above the first measure. The music features a mix of quarter, eighth, and sixteenth notes, with some rests and a final double bar line.

Anchors Away  
Bb Clarinet p. 2

Concert Eb

Musical score for Concert Eb, Bb Clarinet part 2, measures 1-11. The score is written in 4/4 time with a key signature of two flats (Bb and Eb). The first staff (measures 1-5) contains a melodic line starting on a whole note G4, followed by quarter notes A4, Bb4, and C5, then a dotted quarter note Bb4 and a half note A4. The second staff (measures 6-10) continues with quarter notes G4, A4, Bb4, C5, D5, E5, F5, G5, A5, Bb5, and C6. The third staff (measures 11) begins with a whole note G4, followed by quarter notes A4, Bb4, and C5, then a quarter note D5, followed by eighth notes E5, F5, G5, A5, Bb5, and C6, ending with a quarter note G4.

Concert Ab

Musical score for Concert Ab, Bb Clarinet part 2, measures 1-11. The score is written in 4/4 time with a key signature of three flats (Bb, Eb, and Ab). The first staff (measures 1-5) contains a melodic line starting on a whole note G4, followed by quarter notes A4, Bb4, and C5, then a dotted quarter note Bb4 and a half note A4. The second staff (measures 6-10) continues with quarter notes G4, A4, Bb4, C5, D5, E5, F5, G5, A5, Bb5, and C6. The third staff (measures 11) begins with a whole note G4, followed by quarter notes A4, Bb4, and C5, then a quarter note D5, followed by eighth notes E5, F5, G5, A5, Bb5, and C6, ending with a quarter note G4.

An Ever Present Anchor (Concert C)

Musical score for An Ever Present Anchor (Concert C), Bb Clarinet part 2, measures 1-13. The score is written in 4/4 time with a key signature of two sharps (F# and C#). The first staff (measures 1-6) contains a melodic line starting on a whole note G4, followed by quarter notes A4, B4, and C5, then a dotted quarter note B4 and a half note A4. The second staff (measures 7-12) continues with quarter notes G4, A4, B4, C5, D5, E5, F5, G5, A5, B5, and C6. The third staff (measures 13) begins with a whole note G4, followed by quarter notes A4, B4, and C5, then a quarter note D5, followed by eighth notes E5, F5, G5, A5, B5, and C6, ending with a quarter note G4.

Bb Clarinet

# Battle Hymn of the Republic

William Steffe  
(1830-1890)

Concert C

Musical notation for Concert C, measures 1-11. The key signature is one sharp (F#) and the time signature is 4/4. The notation is written on a single treble clef staff. Measure numbers 5 and 11 are indicated at the start of their respective lines.

Concert F

Musical notation for Concert F, measures 1-11. The key signature is one sharp (F#) and the time signature is 4/4. The notation is written on a single treble clef staff. Measure numbers 5 and 11 are indicated at the start of their respective lines.

Concert Bb

Musical notation for Concert Bb, measures 1-11. The key signature is one flat (Bb) and the time signature is 4/4. The notation is written on a single treble clef staff. Measure numbers 5 and 11 are indicated at the start of their respective lines.

Battle Hymn of the Republic  
Bb Clarinet p. 2

Concert Eb

5

11

Concert Ab

5

11

This Beautiful Republic (Concert Ab)

5

10

Bb Clarinet

# Caisson Song

(for the United States Army)

Edmund L. Gruber

(1879-1941)

Concert C

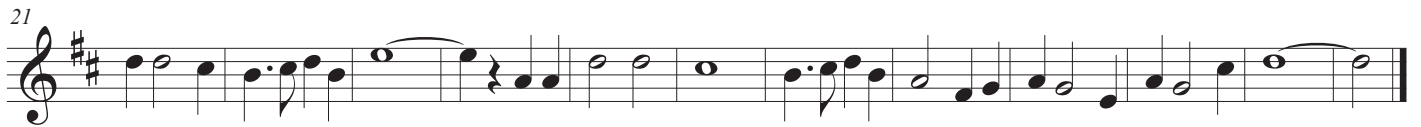

Concert F

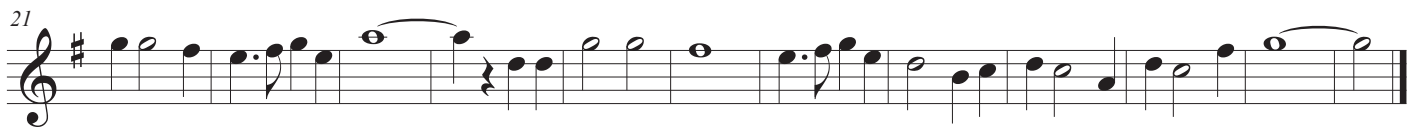

Concert Bb

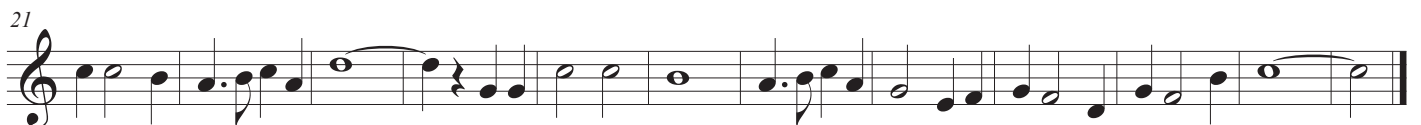
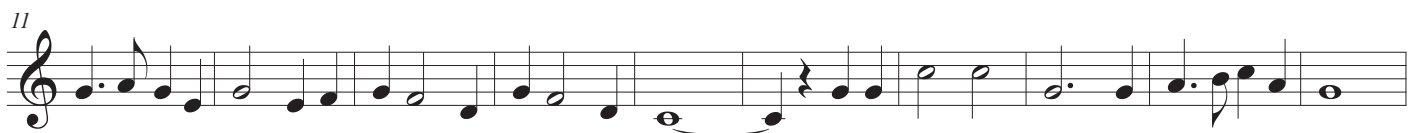

Caisson Song  
Bb Clarinet p. 2

Concert Eb

Musical score for Concert Eb, Bb Clarinet part 2, measures 1-21. The score is written in treble clef with a key signature of two flats (Bb and Eb) and a common time signature (C). The music consists of three staves. The first staff contains measures 1-10, the second staff contains measures 11-20, and the third staff contains measures 21-30. The melody is primarily composed of quarter and eighth notes, with some rests and ties.

Concert Ab

Musical score for Concert Ab, Bb Clarinet part 2, measures 1-21. The score is written in treble clef with a key signature of three flats (Bb, Eb, and Ab) and a common time signature (C). The music consists of three staves. The first staff contains measures 1-10, the second staff contains measures 11-20, and the third staff contains measures 21-30. The melody is primarily composed of quarter and eighth notes, with some rests and ties.

Caissons from a Different Time (Concert Ab)

Musical score for Caissons from a Different Time (Concert Ab), Bb Clarinet part 2, measures 1-22. The score is written in treble clef with a key signature of three flats (Bb, Eb, and Ab) and a 3/4 time signature. The music consists of three staves. The first staff contains measures 1-10, the second staff contains measures 11-20, and the third staff contains measures 21-22. The melody is primarily composed of quarter and eighth notes, with some rests and ties.

Bb Clarinet

# Hail to the Chief

(Presidential Anthem of the United States)

James Sanderson  
(1769-1841)

Concert C

Musical score for Concert C, Bb Clarinet part. The score is in 4/4 time and consists of three staves. The first staff begins with a treble clef, a key signature of one sharp (F#), and a 4/4 time signature. The music features a series of eighth and sixteenth notes, with some rests. The second staff starts at measure 6. The third staff starts at measure 11 and includes a *rit.* (ritardando) marking at the end.

Concert F

Musical score for Concert F, Bb Clarinet part. The score is in 4/4 time and consists of three staves. The first staff begins with a treble clef, a key signature of one sharp (F#), and a 4/4 time signature. The music features a series of eighth and sixteenth notes, with some rests. The second staff starts at measure 6. The third staff starts at measure 11 and includes a *rit.* (ritardando) marking at the end.

Concert Bb

Musical score for Concert Bb, Bb Clarinet part. The score is in 4/4 time and consists of three staves. The first staff begins with a treble clef, a key signature of one flat (Bb), and a 4/4 time signature. The music features a series of eighth and sixteenth notes, with some rests. The second staff starts at measure 6. The third staff starts at measure 11 and includes a *rit.* (ritardando) marking at the end.



Hail to the Chief  
Bb Clarinet p. 2

Concert Eb

Musical score for Concert Eb, Bb Clarinet p. 2, measures 1-11. The score is written in treble clef, 4/4 time, and B-flat major. It consists of three staves. The first staff contains measures 1-5, the second staff contains measures 6-10, and the third staff contains measures 11-15. The piece concludes with a *rit.* (ritardando) marking.

Concert Ab

Musical score for Concert Ab, Bb Clarinet p. 2, measures 1-11. The score is written in treble clef, 4/4 time, and A-flat major. It consists of three staves. The first staff contains measures 1-5, the second staff contains measures 6-10, and the third staff contains measures 11-15. The piece concludes with a *rit.* (ritardando) marking.

This Chief's a Little Bit Different! (Concert Ab)

(2+2+3) ♩ = 150

Musical score for This Chief's a Little Bit Different! (Concert Ab), Bb Clarinet p. 2, measures 1-11. The score is written in treble clef, 3/8 time, and A-flat major. It consists of three staves. The first staff contains measures 1-5, the second staff contains measures 6-10, and the third staff contains measures 11-15. The piece concludes with a *rit.* (ritardando) marking.

Bb Clarinet

# Marines' Hymn

(for the United States Marine Corps)

Jacques Offenbach  
(1819-1880)

Concert C



Concert F



Concert Bb

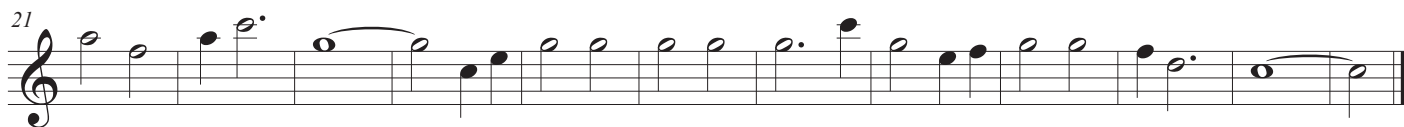

Marines' Hymn  
Bb Clarinet p. 2

Concert Eb

Musical score for Concert Eb, measures 1-21. The score is written in treble clef with a key signature of one flat (Bb) and a common time signature (C). The music consists of a single melodic line. Measures 1-10: G4, A4, Bb4, C5, Bb4, A4, G4, F4, E4, D4, C4. Measures 11-20: D4, E4, F4, G4, A4, Bb4, C5, Bb4, A4, G4, F4, E4, D4, C4. Measure 21: D4, E4, F4, G4, A4, Bb4, C5, Bb4, A4, G4, F4, E4, D4, C4.

Concert Ab

Musical score for Concert Ab, measures 1-21. The score is written in treble clef with a key signature of two flats (Bb, Eb) and a common time signature (C). The music consists of a single melodic line. Measures 1-10: G4, A4, Bb4, C5, Bb4, A4, G4, F4, E4, D4, C4. Measures 11-20: D4, E4, F4, G4, A4, Bb4, C5, Bb4, A4, G4, F4, E4, D4, C4. Measure 21: D4, E4, F4, G4, A4, Bb4, C5, Bb4, A4, G4, F4, E4, D4, C4.

Those Marines Are Stylin'! (Concert Bb)

Musical score for Those Marines Are Stylin'! (Concert Bb), measures 1-21. The score is written in treble clef with a key signature of two flats (Bb, Eb) and a common time signature (C). The music consists of a single melodic line with many accents. Measures 1-10: G4, A4, Bb4, C5, Bb4, A4, G4, F4, E4, D4, C4. Measures 11-20: D4, E4, F4, G4, A4, Bb4, C5, Bb4, A4, G4, F4, E4, D4, C4. Measure 21: D4, E4, F4, G4, A4, Bb4, C5, Bb4, A4, G4, F4, E4, D4, C4.

Bb Clarinet

# Semper Paratus

(for the United States Coast Guard)

Capt Francis Saltus Van Boskerck

(1868-1927)

## Concert C



## Concert F



## Concert Bb



Semper Paratus  
Bb Clarinet p. 2

Concert Eb

Musical score for Concert Eb, Bb Clarinet part 2, measures 1-22. The score is written in treble clef with a key signature of two flats (Bb and Eb) and a common time signature (C). The music consists of a single melodic line with various note values including quarter, eighth, and half notes, along with rests and slurs. Measure numbers 12 and 22 are indicated at the start of their respective staves.

Concert Ab

Musical score for Concert Ab, Bb Clarinet part 2, measures 1-22. The score is written in treble clef with a key signature of three flats (Bb, Eb, and Ab) and a common time signature (C). The music consists of a single melodic line with various note values including quarter, eighth, and half notes, along with rests and slurs. Measure numbers 12 and 22 are indicated at the start of their respective staves.

Always Prepared To Count Rests (Concert F)

Musical score for Always Prepared To Count Rests (Concert F), Bb Clarinet part 2, measures 1-22. The score is written in treble clef with a key signature of one sharp (F#) and a common time signature (C). A tempo marking of quarter note = 120 is present. The music consists of a single melodic line with various note values including quarter, eighth, and half notes, along with rests and slurs. Measure numbers 12 and 22 are indicated at the start of their respective staves.

Bb Clarinet

# Taps

(perform with reverence)

Daniel Adams Butterfield  
(1831-1901)

## Concert C

5

10

## Concert F

5

10

## Concert Bb

5

10

Taps  
Bb Clarinet p. 2

Concert Eb

Musical score for Concert Eb, Bb Clarinet, p. 2. The score is in 4/4 time and consists of three staves. The first staff begins with a treble clef, a key signature of two flats (Bb), and a 4/4 time signature. The music features a series of eighth notes and quarter notes, with some notes beamed together. The second staff starts at measure 5 and continues the melodic line. The third staff starts at measure 10 and concludes the piece with a final note and a fermata.

Concert Ab

Musical score for Concert Ab, Bb Clarinet, p. 2. The score is in 4/4 time and consists of three staves. The first staff begins with a treble clef, a key signature of three flats (Ab), and a 4/4 time signature. The music features a series of eighth notes and quarter notes, with some notes beamed together. The second staff starts at measure 5 and continues the melodic line. The third staff starts at measure 10 and concludes the piece with a final note and a fermata.

Honor with Flourishes (Concert Bb)

Musical score for Honor with Flourishes (Concert Bb), Bb Clarinet, p. 2. The score is in 4/4 time and consists of three staves. The first staff begins with a treble clef, a key signature of two flats (Bb), and a 4/4 time signature. The music features a series of eighth notes and quarter notes, with some notes beamed together and slurs. The second staff starts at measure 5 and continues the melodic line. The third staff starts at measure 10 and concludes the piece with a final note and a fermata.

Bb Clarinet

# The US Air Force Song

(for the United States Air Force)

Robert MacArthur Crawford  
(1899-1961)

Concert C

Musical score for Concert C, Bb Clarinet part. The score consists of three staves of music. The first staff starts with a treble clef, a key signature of one sharp (F#), and a 3/8 time signature. The music features a mix of eighth and quarter notes, with some slurs and accents. The second staff begins at measure 12, and the third staff begins at measure 22. The piece concludes with a double bar line.

Concert F

Musical score for Concert F, Bb Clarinet part. The score consists of three staves of music. The first staff starts with a treble clef, a key signature of one sharp (F#), and a 3/8 time signature. The music features a mix of eighth and quarter notes, with some slurs and accents. The second staff begins at measure 12, and the third staff begins at measure 22. The piece concludes with a double bar line.

Concert Bb

Musical score for Concert Bb, Bb Clarinet part. The score consists of three staves of music. The first staff starts with a treble clef, a key signature of one sharp (F#), and a 3/8 time signature. The music features a mix of eighth and quarter notes, with some slurs and accents. The second staff begins at measure 12, and the third staff begins at measure 22. The piece concludes with a double bar line.



The US Air Force Song  
Bb Clarinet p. 2

Concert Eb

Musical score for Concert Eb, Bb Clarinet part 2, measures 1-22. The score is written in treble clef with a key signature of two flats (Bb and Eb) and a 6/8 time signature. It consists of three staves of music. The first staff contains measures 1-11, the second staff contains measures 12-21, and the third staff contains measures 22-31. The music features a mix of eighth and sixteenth notes, often beamed together, with some rests and dynamic markings like accents.

Concert Ab

Musical score for Concert Ab, Bb Clarinet part 2, measures 1-22. The score is written in treble clef with a key signature of three flats (Bb, Eb, and Ab) and a 6/8 time signature. It consists of three staves of music. The first staff contains measures 1-11, the second staff contains measures 12-21, and the third staff contains measures 22-31. The music features a mix of eighth and sixteenth notes, often beamed together, with some rests and dynamic markings like accents.

This Air Force has an Unquestionable Look (Concert C)

Musical score for This Air Force has an Unquestionable Look (Concert C), Bb Clarinet part 2, measures 1-12. The score is written in treble clef with a key signature of two sharps (F# and C#) and a 4/4 time signature. It consists of three staves of music. The first staff contains measures 1-6, the second staff contains measures 7-11, and the third staff contains measures 12-16. The music features a mix of eighth and sixteenth notes, often beamed together, with some rests and dynamic markings like accents.

Bb Clarinet

# When Johnny Comes Marching Home

Patrick S. Gilmore  
(1829-1892)

Concert C (a minor)

Musical notation for Concert C (a minor) in 3/8 time. The piece consists of three staves of music. The first staff contains measures 1 through 6. The second staff contains measures 7 through 10. The third staff contains measures 11 through 14. The key signature has one sharp (F#) and the time signature is 3/8.

Concert F (d minor)

Musical notation for Concert F (d minor) in 3/8 time. The piece consists of three staves of music. The first staff contains measures 1 through 6. The second staff contains measures 7 through 10. The third staff contains measures 11 through 14. The key signature has two sharps (F# and C#) and the time signature is 3/8.

Concert Bb (g minor)

Musical notation for Concert Bb (g minor) in 3/8 time. The piece consists of three staves of music. The first staff contains measures 1 through 6. The second staff contains measures 7 through 10. The third staff contains measures 11 through 14. The key signature has two flats (Bb and Eb) and the time signature is 3/8.

When Johnny Comes Marching Home  
Bb Clarinet p. 2

Concert Eb (c minor)

Musical score for Concert Eb (c minor) in 6/8 time. The score consists of three staves. The first staff begins with a treble clef, a key signature of two flats (Bb and Eb), and a 6/8 time signature. The melody starts with a quarter note Bb, followed by eighth notes Ab, Gb, Fb, Eb, D, C, Bb, and a quarter rest. The second staff starts at measure 6 with a quarter note Bb, followed by eighth notes Ab, Gb, Fb, Eb, D, C, Bb, and a quarter rest. The third staff starts at measure 11 with a quarter note Bb, followed by eighth notes Ab, Gb, Fb, Eb, D, C, Bb, and a quarter rest.

Concert Ab (f minor)

Musical score for Concert Ab (f minor) in 6/8 time. The score consists of three staves. The first staff begins with a treble clef, a key signature of three flats (Bb, Eb, and Ab), and a 6/8 time signature. The melody starts with a quarter note Bb, followed by eighth notes Ab, Gb, Fb, Eb, D, C, Bb, and a quarter rest. The second staff starts at measure 6 with a quarter note Bb, followed by eighth notes Ab, Gb, Fb, Eb, D, C, Bb, and a quarter rest. The third staff starts at measure 11 with a quarter note Bb, followed by eighth notes Ab, Gb, Fb, Eb, D, C, Bb, and a quarter rest.

Johnny Plays His Sad Song (d minor)

Musical score for Johnny Plays His Sad Song (d minor) in 3/4 time. The score consists of three staves. The first staff begins with a treble clef, a key signature of one flat (Bb), and a 3/4 time signature. The tempo is marked with a quarter note followed by "= 70". The melody starts with a half note Bb, followed by quarter notes Ab, Gb, Fb, Eb, D, C, Bb, and a half note Bb. The second staff starts at measure 7 with a half note Bb, followed by quarter notes Ab, Gb, Fb, Eb, D, C, Bb, and a half note Bb. The third staff starts at measure 15 with a half note Bb, followed by quarter notes Ab, Gb, Fb, Eb, D, C, Bb, and a half note Bb.

Bb Clarinet

# Yankee Doodle

Traditional

## Concert C

Musical notation for Concert C of Yankee Doodle. It consists of three staves of music in treble clef, key signature of one sharp (F#), and 4/4 time signature. The first staff contains measures 1-5, the second staff contains measures 6-10, and the third staff contains measures 11-15. The melody is primarily composed of quarter and eighth notes.

## Concert F

Musical notation for Concert F of Yankee Doodle. It consists of three staves of music in treble clef, key signature of one sharp (F#), and 4/4 time signature. The first staff contains measures 1-5, the second staff contains measures 6-10, and the third staff contains measures 11-15. The melody is primarily composed of quarter and eighth notes.

## Concert Bb

Musical notation for Concert Bb of Yankee Doodle. It consists of three staves of music in treble clef, key signature of two flats (Bb), and 4/4 time signature. The first staff contains measures 1-5, the second staff contains measures 6-10, and the third staff contains measures 11-15. The melody is primarily composed of quarter and eighth notes.

Yankee Doodle  
Bb Clarinet p. 2

Concert Eb

Musical score for Concert Eb, Bb Clarinet, p. 2. The score consists of three staves of music in 4/4 time, starting with a key signature of one flat (Bb). The first staff begins at measure 1. The second staff begins at measure 6. The third staff begins at measure 11 and ends with a double bar line.

Concert Ab

Musical score for Concert Ab, Bb Clarinet, p. 2. The score consists of three staves of music in 4/4 time, starting with a key signature of two flats (Ab). The first staff begins at measure 1. The second staff begins at measure 6. The third staff begins at measure 11 and ends with a double bar line.

The Divergent Mr. Doodle (Concert Eb)

Musical score for The Divergent Mr. Doodle (Concert Eb), Bb Clarinet, p. 2. The score consists of three staves of music in 4/4 time, starting with a key signature of one flat (Bb). The first staff begins at measure 1 and includes time signature changes to 3/4, 4/4, 3/4, and 4/4. The second staff begins at measure 6 and includes time signature changes to 3/4, 4/4, 3/4, 4/4, and 3/4. The third staff begins at measure 11 and includes time signature changes to 3/4, 4/4, 3/4, 4/4, 4/4, and 3/4. The score ends with a double bar line.

Bb Clarinet

# You're a Grand Old Flag

George M. Cohan  
(1878-1942)

Concert C

Musical score for Concert C, Bb Clarinet part of 'You're a Grand Old Flag'. The score consists of three staves of music in 2/4 time, key of D major. The first staff begins with a treble clef, a key signature of one sharp (F#), and a 2/4 time signature. The melody starts with a quarter note G4, followed by quarter notes A4, B4, and C5. The second staff begins with a repeat sign and a first ending bracket. The third staff begins with a second ending bracket. The piece concludes with a double bar line.

Concert F

Musical score for Concert F, Bb Clarinet part of 'You're a Grand Old Flag'. The score consists of three staves of music in 2/4 time, key of D major. The first staff begins with a treble clef, a key signature of one sharp (F#), and a 2/4 time signature. The melody starts with a quarter note G4, followed by quarter notes A4, B4, and C5. The second staff begins with a repeat sign and a first ending bracket. The third staff begins with a second ending bracket. The piece concludes with a double bar line.

Concert Bb

Musical score for Concert Bb, Bb Clarinet part of 'You're a Grand Old Flag'. The score consists of three staves of music in 2/4 time, key of D major. The first staff begins with a treble clef, a key signature of one sharp (F#), and a 2/4 time signature. The melody starts with a quarter note G4, followed by quarter notes A4, B4, and C5. The second staff begins with a repeat sign and a first ending bracket. The third staff begins with a second ending bracket. The piece concludes with a double bar line.

You're a Grand Old Flag  
Bb Clarinet p. 2

Concert Eb

Musical score for Concert Eb, measures 1-21. The score is written in treble clef, 2/4 time, and B-flat major. It consists of three staves. The first staff contains measures 1-10, the second staff contains measures 11-20, and the third staff contains measures 21-30. The music features a mix of eighth and quarter notes, with some slurs and ties.









Concert Ab

Musical score for Concert Ab, measures 1-21. The score is written in treble clef, 2/4 time, and A-flat major. It consists of three staves. The first staff contains measures 1-10, the second staff contains measures 11-20, and the third staff contains measures 21-30. The music features a mix of eighth and quarter notes, with some slurs and ties.

Keep Your Eyes on This Beautifully Flowing Flag! (Concert Eb)

Musical score for Keep Your Eyes on This Beautifully Flowing Flag! (Concert Eb), measures 1-21. The score is written in treble clef, 2/4 time, and B-flat major. It consists of three staves. The first staff contains measures 1-10, the second staff contains measures 11-20, and the third staff contains measures 21-30. The music features a mix of eighth and quarter notes, with many slurs and ties. A tempo marking of  $\text{♩} = 80$  is present above the first staff.

# Index of Tunes & Variations

	METER	SPECIAL		16THS	ACCIDENTAL	THE VARIATION
America the Beautiful	$\frac{4}{4}$		✓		✓	Bb, 4/4, staccato, style
Anchors Away	$\frac{4}{4}$		✓	✓	✓	C, 4/4, tricky rests
Battle Hymn of the Republic	$\frac{4}{4}$		✓	✓		Ab, 4/4, legato, style
Caisson Song	$\frac{4}{4}$	synopation  in $\frac{4}{4}$	✓			Ab, 3/4, same tune different meter
Hail to the Chief	$\frac{4}{4}$	 rit.		✓		Ab, 7/8, same tune different meter (2+2+3)
Marines' Hymn	$\frac{4}{4}$					Bb, cut time, accents/staccato
Semper Paratus	$\frac{4}{4}$	synopation  in $\frac{4}{4}$	✓		✓	F, 4/4, tricky rests
Taps	$\frac{4}{4}$	 		✓		Bb, 16th note mini-tuns, legato
The US Air Force Song	$\frac{6}{8}$	Ties across barlines			✓	C, 4/4, accents, style, slurs
When Johnny Comes Marching Home	$\frac{6}{8}$	Upbeat pickup				d minor, 2/2 same tune, different meter
Yankee Doodle	$\frac{4}{4}$		✓			Eb, 3/4 and 4/4 alternating, multi-meter
You're a Grand Old Flag	$\frac{2}{4}$	synopation 	✓		✓	Eb, 2/4, tricky articulation, added technique



# Holiday Collection



# Tunes

*with a*

# Twist

**Bb CLARINET**

**Unison Lines for Full Band**

**Bb Clarinet**

BAND DIRECTORS TALK SHOP



This page is left blank so when the book is printed double-sided the cover has a blank back and the song pages open the correct way.

# Tunes with a Twist

## Holiday Collection

Angels We Have Heard on High .....	4
Auld Lang Syne (New Year's Song) .....	6
Away in a Manger .....	8
Deck the Halls .....	10
Dreidel Song (Hanukkah Song) .....	12
El Noi de la Mare (Catalan Carol) .....	14
God Rest Ye Merry Gentlemen .....	16
Hark the Herald .....	18
Jingle Bells .....	20
Jolly Old St. Nicholas .....	22
Joy to the World .....	24
O Hanukkah (Hanukkah Song) .....	26
O Tannenbaum (German Carol) .....	28
Pat a Pan (French Carol) .....	30
Sevion (Hanukkah Song) .....	32
Silent Night .....	34
Up on the Housetop .....	36
We Wish You a Merry Christmas .....	38
What Child is This .....	40

Bb Clarinet

# Angels We Have Heard on High

C Major

Traditional Christmas Carol

Three staves of musical notation for the C Major key. The first staff contains the first line of the melody. The second staff contains the second line, which includes a slur over a series of eighth notes. The third staff contains the third line, ending with a double bar line and repeat dots.

F Major

Three staves of musical notation for the F Major key. The first staff contains the first line of the melody. The second staff contains the second line, which includes a slur over a series of eighth notes. The third staff contains the third line, ending with a double bar line and repeat dots.

Bb Major

Three staves of musical notation for the Bb Major key. The first staff contains the first line of the melody. The second staff contains the second line, which includes a slur over a series of eighth notes. The third staff contains the third line, ending with a double bar line and repeat dots.

Angels We Have Heard on High  
Bb Clarinet p. 2

Eb Major

Musical notation for Eb Major, measures 1-3. The first staff contains the first measure with a repeat sign. The second staff contains the second measure with a long slur over the notes. The third staff contains the third measure with a repeat sign.

Ab Major

Musical notation for Ab Major, measures 1-3. The first staff contains the first measure with a repeat sign. The second staff contains the second measure with a long slur over the notes. The third staff contains the third measure with a repeat sign.

Have You Heard the Angels Lightly Sing?

Musical notation for 'Have You Heard the Angels Lightly Sing?', measures 1-3. The first staff contains the first measure with a repeat sign. The second staff contains the second measure with a long slur over the notes. The third staff contains the third measure with a repeat sign.

Bb Clarinet

# Auld Lang Syne

Traditional New Year Song

## Concert C

Musical notation for Concert C, Bb Clarinet part. The piece is in 4/4 time with a key signature of one sharp (F#). The notation consists of three staves. The first staff begins with a treble clef, a sharp sign, and a 4/4 time signature. The melody is written in a single line. The second staff starts with a measure rest labeled '6'. The third staff starts with a measure rest labeled '12'. The piece concludes with a double bar line.

## Concert F

Musical notation for Concert F, Bb Clarinet part. The piece is in 4/4 time with a key signature of one sharp (F#). The notation consists of three staves. The first staff begins with a treble clef, a sharp sign, and a 4/4 time signature. The melody is written in a single line. The second staff starts with a measure rest labeled '6'. The third staff starts with a measure rest labeled '12'. The piece concludes with a double bar line.

## Concert Bb

Musical notation for Concert Bb, Bb Clarinet part. The piece is in 4/4 time with a key signature of one flat (Bb). The notation consists of three staves. The first staff begins with a treble clef, a flat sign, and a 4/4 time signature. The melody is written in a single line. The second staff starts with a measure rest labeled '6'. The third staff starts with a measure rest labeled '12'. The piece concludes with a double bar line.

Auld Lang Syne  
Bb Clarinet p. 2

Concert Eb

6

12

Concert Ab

6

12

Frantic New Year!

6

12

Bb Clarinet

# Away in a Manger

Traditional Christmas Carol

## Concert C

6

11

## Concert F

6

11

## Concert Bb

6

11



Away in a Manger  
Bb Clarinet p. 2

Concert Eb

Musical score for Concert Eb, Bb Clarinet p. 2, measures 1-11. The score is written in 3/4 time with a key signature of one flat (Bb). It consists of three staves. The first staff contains measures 1-5, the second staff contains measures 6-10, and the third staff contains measures 11-15. The music features a melodic line with various note values, including quarter, eighth, and sixteenth notes, and rests. There are several slurs and accents throughout the piece.

Concert Ab

Musical score for Concert Ab, Bb Clarinet p. 2, measures 1-11. The score is written in 3/4 time with a key signature of two flats (Bb and Ab). It consists of three staves. The first staff contains measures 1-5, the second staff contains measures 6-10, and the third staff contains measures 11-15. The music features a melodic line with various note values, including quarter, eighth, and sixteenth notes, and rests. There are several slurs and accents throughout the piece.

Let's March to the Manger

Musical score for Let's March to the Manger, Bb Clarinet p. 2, measures 1-11. The score is written in 2/4 time with a key signature of one sharp (F#). It consists of three staves. The first staff contains measures 1-5, the second staff contains measures 6-10, and the third staff contains measures 11-15. The music features a rhythmic, march-like melody with various note values, including quarter, eighth, and sixteenth notes, and rests. There are several slurs and accents throughout the piece.

Bb Clarinet

# Deck the Halls

Traditional Christmas Carol

Concert C

Musical notation for Concert C, Deck the Halls. The score consists of three staves of music in 4/4 time, with a key signature of one sharp (F#). The first staff begins with a treble clef, a sharp sign, and a 4/4 time signature. The melody is written in a single line. The second staff starts with a measure rest labeled '5'. The third staff starts with a measure rest labeled '9'. The piece concludes with a double bar line and repeat dots.

Concert F

Musical notation for Concert F, Deck the Halls. The score consists of three staves of music in 4/4 time, with a key signature of one sharp (F#). The first staff begins with a treble clef, a sharp sign, and a 4/4 time signature. The melody is written in a single line. The second staff starts with a measure rest labeled '5'. The third staff starts with a measure rest labeled '9'. The piece concludes with a double bar line and repeat dots.

Concert Bb

Musical notation for Concert Bb, Deck the Halls. The score consists of three staves of music in 4/4 time, with a key signature of one flat (Bb). The first staff begins with a treble clef, a flat sign, and a 4/4 time signature. The melody is written in a single line. The second staff starts with a measure rest labeled '5'. The third staff starts with a measure rest labeled '9'. The piece concludes with a double bar line and repeat dots.

Deck the Halls  
Bb Clarinet p. 2

Concert Eb

Musical score for Concert Eb, Bb Clarinet p. 2, measures 1-9. The score is written in 4/4 time with a key signature of two flats (Bb and Eb). The first staff (measures 1-4) begins with a dotted quarter note followed by eighth notes. The second staff (measures 5-8) starts with a measure rest and contains eighth notes and a quarter note. The third staff (measures 9) continues with eighth notes and a quarter note. The piece concludes with a double bar line and repeat dots.

Concert Ab

Musical score for Concert Ab, Bb Clarinet p. 2, measures 1-9. The score is written in 4/4 time with a key signature of two flats (Bb and Eb). The first staff (measures 1-4) begins with a dotted quarter note followed by eighth notes. The second staff (measures 5-8) starts with a measure rest and contains eighth notes and a quarter note. The third staff (measures 9) continues with eighth notes and a quarter note. The piece concludes with a double bar line and repeat dots.

'Tis the Season to be Rockin'

Musical score for 'Tis the Season to be Rockin', Bb Clarinet p. 2, measures 1-9. The score is written in 4/4 time with a key signature of two flats (Bb and Eb). The first staff (measures 1-4) features a rhythmic pattern of eighth notes and quarter notes. The second staff (measures 5-8) starts with a measure rest and contains eighth notes and a quarter note. The third staff (measures 9) continues with eighth notes and a quarter note. The piece concludes with a double bar line and repeat dots.

Bb Clarinet

# The Dreidel Song

Traditional Folk Song  
for Hanukkah

## Concert C

5

## Concert F

5

## Concert Bb

5

The Dreidel Song  
Bb Clarinet p. 2

Concert Eb

Musical notation for Concert Eb, Bb Clarinet, p. 2. The piece is in 4/4 time and Eb major. The first staff shows the initial melody with a repeat sign. The second staff continues the melody, featuring two first endings (1. and 2.) indicated by brackets above the notes.

Concert Ab

Musical notation for Concert Ab, Bb Clarinet, p. 2. The piece is in 4/4 time and Ab major. The first staff shows the initial melody with a repeat sign. The second staff continues the melody, featuring two first endings (1. and 2.) indicated by brackets above the notes.

Spinning Dreidel

Musical notation for Spinning Dreidel, Bb Clarinet, p. 2. The piece is in 4/4 time and Eb major. The first staff shows the initial melody with a repeat sign. The second staff continues the melody, featuring two first endings (1. and 2.) indicated by brackets above the notes.

Bb Clarinet

# El Noi de la Mare

Traditional Catalan Carol

## Concert C

6

11

## Concert F

6

11

## Concert Bb

6

11

El Noi de la Mare  
Bb Clarinet p. 2

Concert Eb

Musical score for Concert Eb, Bb Clarinet p. 2, measures 1-11. The score is written in treble clef, 3/4 time, and Eb major. It consists of three staves. The first staff contains measures 1-5, the second staff contains measures 6-10, and the third staff contains measures 11-15. The music features a melodic line with various note values and rests, including slurs and accents.

Concert Ab

Musical score for Concert Ab, Bb Clarinet p. 2, measures 1-11. The score is written in treble clef, 3/4 time, and Ab major. It consists of three staves. The first staff contains measures 1-5, the second staff contains measures 6-10, and the third staff contains measures 11-15. The music features a melodic line with various note values and rests, including slurs and accents.

Nen Dolç de la Mare

Musical score for Nen Dolç de la Mare, Bb Clarinet p. 2, measures 1-11. The score is written in treble clef, 3/4 time, and D major. It consists of three staves. The first staff contains measures 1-5, the second staff contains measures 6-10, and the third staff contains measures 11-15. The music features a melodic line with various note values and rests, including slurs and accents.

Bb Clarinet

# God Rest Ye Merry Gentlemen

Concert C (a minor)

Traditional Christmas Carol

Musical notation for Concert C (a minor) in 4/4 time. The piece consists of three staves of music. The first staff begins with a treble clef, a key signature of one sharp (F#), and a 4/4 time signature. The melody starts on a whole note G4, followed by quarter notes A4, B4, C5, B4, A4, G4, F#4, E4, D4, C4. A repeat sign follows. The second staff starts at measure 5 with quarter notes D4, E4, F#4, G4, A4, B4, C5, B4, A4, G4, F#4, E4, D4, C4. The third staff starts at measure 10 with quarter notes D4, E4, F#4, G4, A4, B4, C5, B4, A4, G4, F#4, E4, D4, C4, ending with a whole note G4.

Concert F (d minor)

Musical notation for Concert F (d minor) in 4/4 time. The piece consists of three staves of music. The first staff begins with a treble clef, a key signature of one sharp (F#), and a 4/4 time signature. The melody starts on a whole note D4, followed by quarter notes E4, F#4, G4, A4, B4, C5, B4, A4, G4, F#4, E4, D4. A repeat sign follows. The second staff starts at measure 5 with quarter notes E4, F#4, G4, A4, B4, C5, B4, A4, G4, F#4, E4, D4, C4. The third staff starts at measure 10 with quarter notes E4, F#4, G4, A4, B4, C5, B4, A4, G4, F#4, E4, D4, C4, ending with a whole note D4.

Concert Bb (g minor)

Musical notation for Concert Bb (g minor) in 4/4 time. The piece consists of three staves of music. The first staff begins with a treble clef, a key signature of two flats (Bb), and a 4/4 time signature. The melody starts on a whole note G3, followed by quarter notes A3, Bb3, C4, Bb3, A3, G3, F3, E3, D3, C3. A repeat sign follows. The second staff starts at measure 5 with quarter notes D3, E3, F3, G3, A3, Bb3, C4, Bb3, A3, G3, F3, E3, D3, C3. The third staff starts at measure 10 with quarter notes D3, E3, F3, G3, A3, Bb3, C4, Bb3, A3, G3, F3, E3, D3, C3, ending with a whole note G3.



God Rest Ye Merry Gentlemen  
Bb Clarinet p. 2

Concert Eb (c minor)

Musical notation for Concert Eb (c minor) in 4/4 time. The piece consists of three staves of music. The first staff begins with a treble clef, a key signature of one flat (Bb), and a 4/4 time signature. The melody is written in quarter and eighth notes, ending with a repeat sign. The second staff starts at measure 5 and continues the melody. The third staff starts at measure 10 and concludes the piece with a final double bar line.

Concert Ab (f minor)

Musical notation for Concert Ab (f minor) in 4/4 time. The piece consists of three staves of music. The first staff begins with a treble clef, a key signature of two flats (Bb, Eb), and a 4/4 time signature. The melody is written in quarter and eighth notes, ending with a repeat sign. The second staff starts at measure 5 and continues the melody. The third staff starts at measure 10 and concludes the piece with a final double bar line.

Gentlemen Awaken! (c minor)

Musical notation for Gentlemen Awaken! (c minor) in 4/4 time. The piece consists of three staves of music. The first staff begins with a treble clef, a key signature of one flat (Bb), and a 4/4 time signature. The melody is written in quarter and eighth notes, ending with a repeat sign. The second staff starts at measure 5 and continues the melody. The third staff starts at measure 10 and concludes the piece with a final double bar line.

Bb Clarinet

# Hark! The Herald Angels Sing

Concert C

Traditional Christmas Carol

Musical score for Concert C, Bb Clarinet part. The score is in 4/4 time and G major. It consists of three staves of music. The first staff contains measures 1-6. The second staff contains measures 7-12, including a repeat sign. The third staff contains measures 13-18, ending with a double bar line.

Concert F

Musical score for Concert F, Bb Clarinet part. The score is in 4/4 time and G major. It consists of three staves of music. The first staff contains measures 1-6. The second staff contains measures 7-12, including a repeat sign. The third staff contains measures 13-18, ending with a double bar line.

Concert Bb

Musical score for Concert Bb, Bb Clarinet part. The score is in 4/4 time and G major. It consists of three staves of music. The first staff contains measures 1-6. The second staff contains measures 7-12, including a repeat sign. The third staff contains measures 13-18, ending with a double bar line.

Hark! The Herald Angels Sing  
Bb Clarinet p. 2

Concert Eb

Musical score for Concert Eb, Bb Clarinet part 2, measures 1-15. The score is written in 4/4 time with a key signature of two flats (Bb and Eb). It consists of three staves of music. The first staff contains measures 1-6. The second staff starts at measure 7 and includes a repeat sign at the end of the first phrase. The third staff starts at measure 13 and ends with a double bar line.

Concert Ab

Musical score for Concert Ab, Bb Clarinet part 2, measures 1-15. The score is written in 4/4 time with a key signature of one flat (Bb). It consists of three staves of music. The first staff contains measures 1-6. The second staff starts at measure 7 and includes a repeat sign at the end of the first phrase. The third staff starts at measure 13 and ends with a double bar line.

Angels Singing in a Different Time

Musical score for Angels Singing in a Different Time, Bb Clarinet part 2, measures 1-15. The score is written in 6/8 time with a key signature of one sharp (F#). It consists of three staves of music. The first staff contains measures 1-6. The second staff starts at measure 7 and includes a repeat sign at the end of the first phrase. The third staff starts at measure 13 and ends with a double bar line.

Bb Clarinet

# Jingle Bells

Traditional Christmas Carol

Concert C

Musical notation for Bb Clarinet in Concert C. The piece is in G major (one sharp) and common time. The first staff contains the first five measures of the melody. The second staff starts at measure 6 and includes a first ending (marked '1.') and a second ending (marked '2.').

Concert F

Musical notation for Bb Clarinet in Concert F. The piece is in G major (one sharp) and common time. The first staff contains the first five measures of the melody. The second staff starts at measure 6 and includes a first ending (marked '1.') and a second ending (marked '2.').

Concert Bb

Musical notation for Bb Clarinet in Concert Bb. The piece is in G major (one sharp) and common time. The first staff contains the first five measures of the melody. The second staff starts at measure 6 and includes a first ending (marked '1.') and a second ending (marked '2.').

Jingle Bells  
Bb Clarinet p. 2

Concert Eb

Musical notation for the first system of 'Jingle Bells' in Concert Eb. The first line contains measures 1 through 5. The second line starts with a measure number '6' and contains measures 6 through 10. Measures 6-9 are bracketed together and labeled '1.', indicating the first ending. Measures 10-11 are bracketed together and labeled '2.', indicating the second ending. The key signature has two flats (Bb and Eb) and the time signature is common time (C).

Concert Ab

Musical notation for the first system of 'Jingle Bells' in Concert Ab. The first line contains measures 1 through 5. The second line starts with a measure number '6' and contains measures 6 through 10. Measures 6-9 are bracketed together and labeled '1.', indicating the first ending. Measures 10-11 are bracketed together and labeled '2.', indicating the second ending. The key signature has one flat (Bb) and the time signature is common time (C).

Dashing Through that Jingle

Musical notation for the first system of 'Dashing Through that Jingle'. The first line contains measures 1 through 5. The second line starts with a measure number '6' and contains measures 6 through 10. Measures 6-9 are bracketed together and labeled '1.', indicating the first ending. Measures 10-11 are bracketed together and labeled '2.', indicating the second ending. The key signature has one sharp (F#) and the time signature is common time (C).

Bb Clarinet

# Jolly Old Saint Nicholas

Traditional Christmas Carol

Concert C

Musical notation for Concert C, featuring a treble clef, a key signature of one sharp (F#), and a common time signature (C). The piece consists of two staves. The first staff contains the first four measures of the melody. The second staff begins with a measure rest labeled '5', followed by measures 5 through 8. The final measure of the second staff includes two first endings, labeled '1.' and '2.', which lead to a repeat sign and a final measure.

Concert F

Musical notation for Concert F, featuring a treble clef, a key signature of one sharp (F#), and a common time signature (C). The piece consists of two staves. The first staff contains the first four measures of the melody. The second staff begins with a measure rest labeled '5', followed by measures 5 through 8. The final measure of the second staff includes two first endings, labeled '1.' and '2.', which lead to a repeat sign and a final measure.

Concert Bb

Musical notation for Concert Bb, featuring a treble clef, a key signature of two flats (Bb and Eb), and a common time signature (C). The piece consists of two staves. The first staff contains the first four measures of the melody. The second staff begins with a measure rest labeled '5', followed by measures 5 through 8. The final measure of the second staff includes two first endings, labeled '1.' and '2.', which lead to a repeat sign and a final measure.

Jolly Old Saint Nicholas  
Bb Clarinet p. 2

Concert Eb

Musical notation for Jolly Old Saint Nicholas, Concert Eb, Bb Clarinet p. 2. The first system shows the first four measures of the piece. The second system starts at measure 5 and includes first and second endings.

Concert Ab

Musical notation for Jolly Old Saint Nicholas, Concert Ab, Bb Clarinet p. 2. The first system shows the first four measures of the piece. The second system starts at measure 5 and includes first and second endings.

You're a Fine Fellow Old Saint Nicholas

Musical notation for You're a Fine Fellow Old Saint Nicholas, Bb Clarinet p. 2. The first system shows the first four measures of the piece. The second system starts at measure 5 and includes first and second endings.

Bb Clarinet

# Joy to the World

Traditional Christmas Carol

Concert C

9

15

Concert F

9

15

Concert Bb

9

15



Joy to the World  
Bb Clarinet p. 2

Concert Eb

9

15

Concert Ab

9

15

Waltz Through the World

9

15

Bb Clarinet

# O Hanukkah

Traditional Folk Song  
for Hanukkah

Concert C (a minor)

Musical score for Concert C (a minor) in 4/4 time. The score consists of three staves. The first staff contains measures 1 through 6. The second staff contains measures 7 through 12. The third staff contains measures 13 through 16, including a first ending (1.) and a second ending (2.).

Concert F (d minor)

Musical score for Concert F (d minor) in 4/4 time. The score consists of three staves. The first staff contains measures 1 through 6. The second staff contains measures 7 through 12. The third staff contains measures 13 through 16, including a first ending (1.) and a second ending (2.).

Concert Bb (g minor)

Musical score for Concert Bb (g minor) in 4/4 time. The score consists of three staves. The first staff contains measures 1 through 6. The second staff contains measures 7 through 12. The third staff contains measures 13 through 16, including a first ending (1.) and a second ending (2.).

O Hanukkah  
Bb Clarinet p. 2

Concert Eb (c minor)

Musical score for Concert Eb (c minor) in 4/4 time. The score consists of three staves. The first staff contains measures 1 through 6. The second staff contains measures 7 through 12. The third staff contains measures 13 through 16, featuring a first ending (1.) and a second ending (2.).

Concert Ab (f minor)

Musical score for Concert Ab (f minor) in 4/4 time. The score consists of three staves. The first staff contains measures 1 through 6. The second staff contains measures 7 through 12. The third staff contains measures 13 through 16, featuring a first ending (1.) and a second ending (2.).

O Syncopation!

Musical score for O Syncopation! in 4/4 time. The score consists of three staves. The first staff contains measures 1 through 6. The second staff contains measures 7 through 12. The third staff contains measures 13 through 16, featuring a first ending (1.) and a second ending (2.).

Bb Clarinet

# O Tannenbaum

Concert C

Traditional German Carol

Three staves of musical notation for Concert C. The first staff begins with a treble clef, a key signature of one sharp (F#), and a 3/4 time signature. The melody consists of quarter and eighth notes with some accents. A repeat sign with first and second endings is present. The second and third staves continue the melody, with measure numbers 5 and 9 indicated at the beginning of each staff.

Concert F

Three staves of musical notation for Concert F. The first staff begins with a treble clef, a key signature of one sharp (F#), and a 3/4 time signature. The melody is similar to Concert C but includes some eighth-note patterns. A repeat sign with first and second endings is present. The second and third staves continue the melody, with measure numbers 5 and 9 indicated at the beginning of each staff.

Concert Bb

Three staves of musical notation for Concert Bb. The first staff begins with a treble clef, a key signature of two flats (Bb), and a 3/4 time signature. The melody is similar to Concert C but adapted for the Bb key signature. A repeat sign with first and second endings is present. The second and third staves continue the melody, with measure numbers 5 and 9 indicated at the beginning of each staff.

O Tannenbaum  
Bb Clarinet p. 2

Concert Eb

Musical score for Concert Eb, Bb Clarinet p. 2, measures 1-9. The score is written in 3/4 time with a key signature of one flat (Bb). The first staff (measures 1-4) includes a repeat sign and a first ending. The second staff (measures 5-8) and third staff (measures 9-12) continue the melody.

Concert Ab

Musical score for Concert Ab, Bb Clarinet p. 2, measures 1-9. The score is written in 3/4 time with a key signature of two flats (Bb and Eb). The first staff (measures 1-4) includes a repeat sign and a first ending. The second staff (measures 5-8) and third staff (measures 9-12) continue the melody.

Um den Tannenbaum Rennen!

Musical score for Um den Tannenbaum Rennen!, Bb Clarinet p. 2, measures 1-9. The score is written in 3/4 time with a key signature of one flat (Bb). The first staff (measures 1-4) includes a repeat sign and a first ending. The second staff (measures 5-8) and third staff (measures 9-12) continue the melody.

Bb Clarinet

# Pat a Pan

Traditional French Carol

Concert C (a minor)

Three staves of musical notation for Concert C (a minor). The first staff shows the beginning of the piece in treble clef, key signature of one sharp (F#), and 2/4 time. The second and third staves are marked with a '5' and a '9' respectively, indicating fingerings for the fifth and ninth notes of the scale.

Concert F (d minor)

Three staves of musical notation for Concert F (d minor). The first staff shows the beginning of the piece in treble clef, key signature of one sharp (F#), and 2/4 time. The second and third staves are marked with a '5' and a '9' respectively, indicating fingerings for the fifth and ninth notes of the scale.

Concert Bb (g minor)

Three staves of musical notation for Concert Bb (g minor). The first staff shows the beginning of the piece in treble clef, key signature of one sharp (F#), and 2/4 time. The second and third staves are marked with a '5' and a '9' respectively, indicating fingerings for the fifth and ninth notes of the scale.

Pat a Pan  
Bb Clarinet p. 2

Concert Eb (c minor)

Musical score for Concert Eb (c minor) in 2/4 time. The score consists of three staves. The first staff starts with a treble clef, a key signature of one flat (Bb), and a 2/4 time signature. The melody begins with a quarter note G4, followed by quarter notes A4, Bb4, and C5. The second staff starts with a measure rest, then a quarter note D5, followed by quarter notes E5, F5, and G5. The third staff starts with a measure rest, then a quarter note G5, followed by quarter notes F5, E5, and D5. The piece concludes with a double bar line.

Concert Ab (f minor)

Musical score for Concert Ab (f minor) in 2/4 time. The score consists of three staves. The first staff starts with a treble clef, a key signature of two flats (Bb, Eb), and a 2/4 time signature. The melody begins with a quarter note G4, followed by quarter notes A4, Bb4, and C5. The second staff starts with a measure rest, then a quarter note D5, followed by quarter notes E5, F5, and G5. The third staff starts with a measure rest, then a quarter note G5, followed by quarter notes F5, E5, and D5. The piece concludes with a double bar line.

Pat un Pan en Trois (c minor)

Musical score for Pat un Pan en Trois (c minor) in 3/8 time. The score consists of three staves. The first staff starts with a treble clef, a key signature of one flat (Bb), and a 3/8 time signature. The melody begins with a quarter note G4, followed by quarter notes A4, Bb4, and C5. The second staff starts with a measure rest, then a quarter note D5, followed by quarter notes E5, F5, and G5. The third staff starts with a measure rest, then a quarter note G5, followed by quarter notes F5, E5, and D5. The piece concludes with a double bar line.

Bb Clarinet

# Sevivon

(Dreidel)

Traditional Folk Song  
for Hanukkah

Concert C (a minor)

Musical notation for Concert C (a minor) in 4/4 time. The key signature has one sharp (F#). The piece consists of three staves of music. The first staff contains measures 1-4. The second staff contains measures 5-8. The third staff contains measures 9-12, including a repeat sign and first/second endings.

Concert F (d minor)

Musical notation for Concert F (d minor) in 4/4 time. The key signature has two sharps (F# and C#). The piece consists of three staves of music. The first staff contains measures 1-4. The second staff contains measures 5-8. The third staff contains measures 9-12, including a repeat sign and first/second endings.

Concert Bb (g minor)

Musical notation for Concert Bb (g minor) in 4/4 time. The key signature has two flats (Bb and Eb). The piece consists of three staves of music. The first staff contains measures 1-4. The second staff contains measures 5-8. The third staff contains measures 9-12, including a repeat sign and first/second endings.



Sevivon  
Bb Clarinet p. 2

Concert Eb (c minor)

Musical score for Concert Eb (c minor) in 4/4 time. The score consists of three staves. The first staff contains measures 1-4. The second staff contains measures 5-8. The third staff contains measures 9-12, including a first ending (1.) and a second ending (2.).

Concert Ab (f minor)

Musical score for Concert Ab (f minor) in 4/4 time. The score consists of three staves. The first staff contains measures 1-4. The second staff contains measures 5-8. The third staff contains measures 9-12, including a first ending (1.) and a second ending (2.).

I Think My Sevivon is Broken! (g minor)

Musical score for I Think My Sevivon is Broken! (g minor) in 3/4 time. The score consists of three staves. The first staff contains measures 1-4. The second staff contains measures 5-8. The third staff contains measures 9-12, including a first ending (1.) and a second ending (2.).

Bb Clarinet

# Silent Night

Traditional Christmas Carol

## Concert C

Musical notation for Concert C of Silent Night. The piece is in 3/4 time and C major. It consists of three staves of music. The first staff contains measures 1-6. The second staff contains measures 7-12, with a repeat sign at the beginning. The third staff contains measures 13-18.

## Concert F

Musical notation for Concert F of Silent Night. The piece is in 3/4 time and F major. It consists of three staves of music. The first staff contains measures 1-6. The second staff contains measures 7-12, with a repeat sign at the beginning. The third staff contains measures 13-18.

## Concert Bb

Musical notation for Concert Bb of Silent Night. The piece is in 3/4 time and Bb major. It consists of three staves of music. The first staff contains measures 1-6. The second staff contains measures 7-12, with a repeat sign at the beginning. The third staff contains measures 13-18.

Silent Night  
Bb Clarinet p. 2

Concert Eb

Musical score for Concert Eb, measures 1-13. The score is written in 3/4 time with a key signature of one flat (Bb). It consists of three staves of music. The first staff contains measures 1-6. The second staff starts at measure 7 and includes a repeat sign at the beginning. The third staff starts at measure 13.

Concert Ab

Musical score for Concert Ab, measures 1-13. The score is written in 3/4 time with a key signature of two flats (Bb and Eb). It consists of three staves of music. The first staff contains measures 1-6. The second staff starts at measure 7 and includes a repeat sign at the beginning. The third staff starts at measure 13.

Silent Night, Something's Not Right

Musical score for Silent Night, Something's Not Right, measures 1-13. The score is written in 5/4 time with a key signature of one flat (Bb). It consists of three staves of music. The first staff contains measures 1-4. The second staff starts at measure 5. The third staff starts at measure 9.

Bb Clarinet

# Up on the Housetop

Traditional Christmas Carol

## Concert C

## Concert F

## Concert Bb

Up on the Housetop  
Bb Clarinet p. 2

Concert Eb

Musical score for Concert Eb, Bb Clarinet p. 2, measures 1-10. The score is in 4/4 time and Eb major. It features two first endings (1.) and one second ending (2.).

Concert Ab

Musical score for Concert Ab, Bb Clarinet p. 2, measures 1-10. The score is in 4/4 time and Ab major. It features two first endings (1.) and one second ending (2.).

Don't Slip Off the Housetop!

Musical score for Don't Slip Off the Housetop!, Bb Clarinet p. 2, measures 1-11. The score is in 4/4 time and Eb major. It features two first endings (1.) and one second ending (2.).

Bb Clarinet

# We Wish You a Merry Christmas

Concert C

Traditional Christmas Carol



Concert F

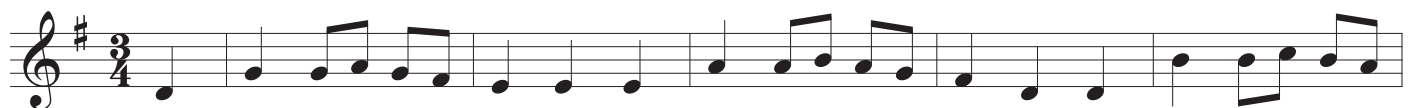

Concert Bb



We Wish You a Merry Christmas  
Bb Clarinet p. 2

Concert Eb

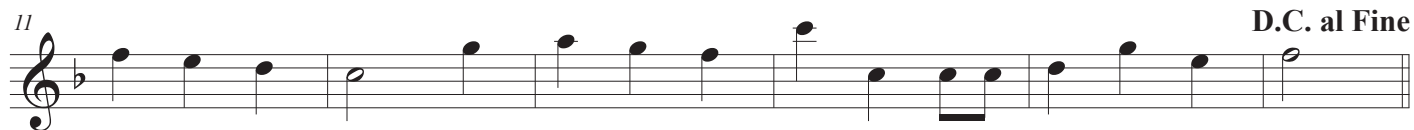

Concert Ab



A Melancholy Christmas (f minor)

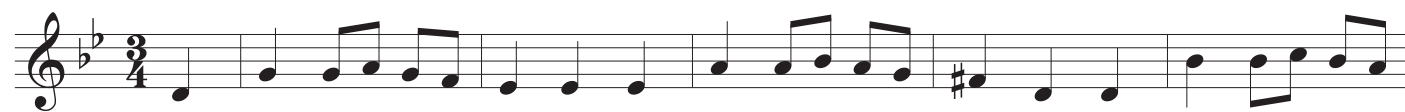

Bb Clarinet

# What Child Is This?

Concert C (a minor)

Traditional Christmas Carol

5

11

Concert F (d minor)

5

11

Concert Bb (g minor)

5

11



What Child Is This?  
Bb Clarinet p. 2

Concert Eb (c minor)

Musical score for Concert Eb (c minor) in 6/8 time. The score consists of three staves. The first staff begins with a treble clef, a key signature of one flat (Bb), and a 6/8 time signature. The melody features eighth and sixteenth notes with various articulations. The second staff is marked with a '5' and the third with an '11', indicating fingerings. The piece concludes with a double bar line.





Concert Ab (f minor)

Musical score for Concert Ab (f minor) in 6/8 time. The score consists of three staves. The first staff begins with a treble clef, a key signature of two flats (Bb, Eb), and a 6/8 time signature. The melody features eighth and sixteenth notes with various articulations. The second staff is marked with a '5' and the third with an '11', indicating fingerings. The piece concludes with a double bar line.

This Child Crazy! (d minor)

Musical score for This Child Crazy! (d minor) in 7/8 time. The score consists of three staves. The first staff begins with a treble clef, a key signature of one sharp (F#), and a 7/8 time signature. A '(2+2+3)' grouping is indicated above the first three notes. The melody features eighth and sixteenth notes with various articulations. The second staff is marked with a '5' and the third with an '11', indicating fingerings. The piece concludes with a double bar line.

# Index of Tunes & Variations

	METER	REPEATS	1ST/2ND END	MINOR	ACCIDENTAL			16THS	THE VARIATION
Angels We Have Heard on High	$\frac{4}{4}$	✓				✓			F, 6/8, staccato/slur
Auld Lang Syne	$\frac{4}{4}$					✓			F, 4/4, lots of jumps, 2 note slurs, running 
Away in a Manger	$\frac{3}{4}$					✓			F, 2/4, march, accents
Deck the Halls	$\frac{4}{4}$	✓			✓	✓			Eb, 4/4, moving slurs
Dreidel Song	$\frac{4}{4}$	✓	✓				✓		Bb, 4/4, 16th note patterns with pick ups/ties
El Noi de la Mare	$\frac{3}{4}$					✓			C, 3/4, smooth, slurs
God Rest Ye Merry Gentlemen	$\frac{4}{4}$	✓		✓					Eb, 4/4, synopation, staccato/accnt
Hark the Herald	$\frac{4}{4}$	✓				✓			F, 6/8, same tune, different meter
Jingle Bells	$\frac{4}{4}$	✓	✓			✓			F, cut time, 
Jolly Old St. Nicholas	$\frac{4}{4}$	✓	✓						Ab, 6/8, same tune, different meter
Joy to the World	$\frac{2}{4}$					✓	✓	✓	C, 3/4, same tune, different meter
O Hanukkah	$\frac{4}{4}$	✓	✓	✓					Eb (c), 4/4, syncopation
O Tannenbaum	$\frac{3}{4}$	✓				✓		✓	Eb, 3/4, sixteenth patterns
Pat a Pan	$\frac{2}{4}$			✓				✓	Eb (c), 3/8, sixteenths & 32nds
Sevion	$\frac{4}{4}$	✓	✓	✓	✓				Bb (g), 3/4, same tune, different meter
Silent Night	$\frac{3}{4}$	✓				✓			Bb, 5/4, same tune, different meter
Up on the Housetop	$\frac{4}{4}$	✓	✓						Bb, 4/4, syncopation/ties, 
We Wish You a Merry Christmas	$\frac{3}{4}$		DC al Fine						Ab (d), 3/4, minor with raised 7th degree
What Child is This	$\frac{6}{8}$			✓	✓			✓	F (d), 7/8, raised 6th/7th degree

# Check out these \$\$\$ saving bundles!



**EMBOUCHURE PROJECT BUNDLE**

Full Band • Tips • Slideshows • Quizzes

BAND DIRECTORS TALK SHOP



5 Packs!  
**RHYTHM BUNDLE**  
400 different rhythms

Print or Powerpoint!

BAND DIRECTORS TALK SHOP

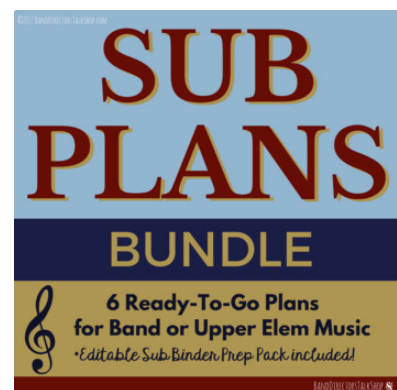

**SUB PLANS BUNDLE**

6 Ready-To-Go Plans for Band or Upper Elem Music  
• Editable Sub Binder Prep Pack included!

BAND DIRECTORS TALK SHOP



**POSTERS BUNDLE**

PRACTICE POSTERS, GROWTH MINDSET MOTIVATIONAL POSTERS, WORK ETHIC POSTERS

34 images!

BAND DIRECTORS TALK SHOP

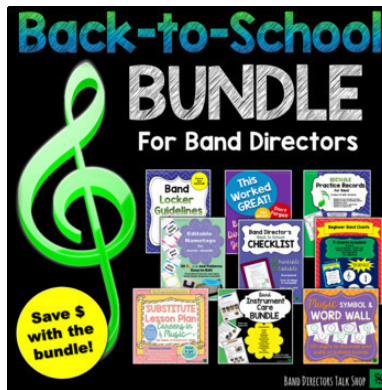

**Back-to-School BUNDLE**  
For Band Directors

Save \$ with the bundle!

BAND DIRECTORS TALK SHOP



*Fun Fundamentals!*  
**RHYTHM BUNDLE**  
For Full Band

Hot Cross RHYTHMS, Itsy Bitsy TIME, Twinkle Twinkle TIES, Mary Had A Lot of RESTS

BAND DIRECTORS TALK SHOP

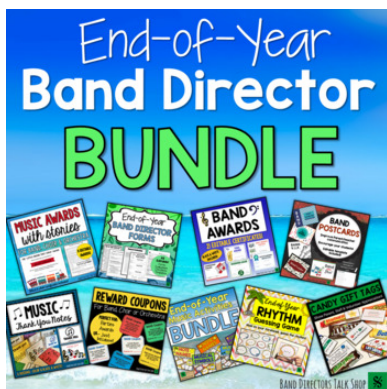

**End-of-Year Band Director BUNDLE**

MUSIC AWARDS with activities, BAND OF AWARDS, BAND POSTCARDS, REWARD COUPONS, MUSIC RHYTHM BUNDLE

BAND DIRECTORS TALK SHOP



**MUSIC THEORY SUPER BUNDLE**  
Winter Theme

WINTER MUSIC BUNDLE: Rhythm & Music Math, Band & Note Names, Music Symbols & Terms

Over 600 Pages of Games, PowerPoints, Worksheets, Task Cards & More!

BAND DIRECTORS TALK SHOP



**MUSIC GAMES SUPER BUNDLE**  
LEVELS 1 & 2

18 Different Games

BAND DIRECTORS TALK SHOP

All resources may be reproduced for your program and students. See the enclosed Terms of Use for more details.



Thank you for purchasing from BAND DIRECTORS TALK SHOP.  
We hope you and your students will enjoy this item.



We appreciate you supporting your fellow band directors.  
Please do not share or copy outside of your  
band program or your personal teaching.  
See the enclosed Terms of Use for more details. Thank you!



Some of the fonts in this project may be from:

<https://www.teacherspayteachers.com/Store/Kimberly-Geswein-Fonts>

<https://www.teacherspayteachers.com/Store/Hello-Literacy>

Some of the clip art designs in this project are from:

<https://www.teacherspayteachers.com/Store/Graphics-From-The-Pond>

BAND DIRECTORS TALK SHOP

