

Traditional Collection



Tunes

with a

Twist

TENOR SAX

Unison Lines for Full Band

Tenor Saxophone

BAND DIRECTORS TALK SHOP



This page is left blank so when the book is printed double-sided the cover has a blank back and the song pages open the correct way.

Tunes with a Twist

Traditional Collection

Are You Sleeping?	4
Bingo.....	6
Ebenezer Sneezer	8
Go Tell Aunt Rhody	10
John Jacob Jingleheimer-Schmidt.....	12
Li'l Liza Jane.....	14
London Bridge is Falling Down.....	16
Mary Had a Little Lamb.....	18
Old MacDonald	20
This Old Man	22
Three Blind Mice	24
Twinkle, Twinkle Little Star.....	26

Tenor Saxophone

Are You Sleeping?

(Round)

Traditional

Concert F

Musical notation for the Concert F part of the round. It consists of three staves of music in treble clef, 2/4 time, with a key signature of one sharp (F#). The first staff contains measures 1-5, ending with a circled '1'. The second staff contains measures 6-10, ending with a circled '2'. The third staff contains measures 11-15, ending with a circled '3'.

Concert Bb

Musical notation for the Concert Bb part of the round. It consists of three staves of music in treble clef, 2/4 time, with a key signature of two flats (Bb). The first staff contains measures 1-5, ending with a circled '1'. The second staff contains measures 6-10, ending with a circled '2'. The third staff contains measures 11-15, ending with a circled '3'.

Concert Eb

Musical notation for the Concert Eb part of the round. It consists of three staves of music in treble clef, 2/4 time, with a key signature of three flats (Eb). The first staff contains measures 1-5, ending with a circled '1'. The second staff contains measures 6-10, ending with a circled '2'. The third staff contains measures 11-15, ending with a circled '3'.

Are You Sleeping?
Tenor Sax p. 2

Duet Part (Concert F)

Musical score for 'Are You Sleeping?' Duet Part (Concert F). The score is written in treble clef with a key signature of one sharp (F#) and a time signature of 2/4. It consists of three staves of music. The first staff begins at measure 1 and ends at measure 5, with a circled '1' above the final measure. The second staff begins at measure 6 and ends at measure 10, with a circled '2' above the final measure. The third staff begins at measure 11 and ends at measure 15, with a circled '3' above the final measure.

Tread Lightly While They're Sleeping (Concert Bb)

Musical score for 'Tread Lightly While They're Sleeping' (Concert Bb). The score is written in treble clef with a key signature of two flats (Bb) and a time signature of 2/4. It consists of three staves of music. The first staff begins at measure 1 and ends at measure 5, with a circled '1' above the final measure. The second staff begins at measure 6 and ends at measure 10, with a circled '2' above the final measure. The third staff begins at measure 11 and ends at measure 15, with a circled '3' above the final measure.

Duet Part (Concert Eb)

Musical score for 'Duet Part (Concert Eb)'. The score is written in treble clef with a key signature of three flats (Eb) and a time signature of 2/4. It consists of three staves of music. The first staff begins at measure 1 and ends at measure 5, with a circled '1' above the final measure. The second staff begins at measure 6 and ends at measure 10, with a circled '2' above the final measure. The third staff begins at measure 11 and ends at measure 15, with a circled '3' above the final measure.

Tenor Saxophone

Bingo

Traditional

Concert F

Musical notation for Concert F, Tenor Saxophone part. It consists of three staves of music in 4/4 time with a key signature of one sharp (F#). The first staff contains the main melody. The second and third staves contain accompaniment with rests and notes. Measure numbers 5 and 9 are indicated at the start of the second and third staves respectively.

Concert Bb

Musical notation for Concert Bb, Tenor Saxophone part. It consists of three staves of music in 4/4 time with a key signature of two flats (Bb). The first staff contains the main melody. The second and third staves contain accompaniment with rests and notes. Measure numbers 5 and 9 are indicated at the start of the second and third staves respectively.

Concert Eb

Musical notation for Concert Eb, Tenor Saxophone part. It consists of three staves of music in 4/4 time with a key signature of three flats (Eb). The first staff contains the main melody. The second and third staves contain accompaniment with rests and notes. Measure numbers 5 and 9 are indicated at the start of the second and third staves respectively.

Bingo
Tenor Sax p. 2

Duet Part (Concert F)

Musical notation for the Duet Part (Concert F) in 4/4 time. The key signature has one sharp (F#). The piece consists of three staves of music. The first staff contains a melodic line of eighth and quarter notes. The second and third staves contain a rhythmic accompaniment of quarter notes with rests, starting at measure 5 and 9 respectively.

Duet Part (Concert Bb)

Musical notation for the Duet Part (Concert Bb) in 4/4 time. The key signature has two flats (Bb and Eb). The piece consists of three staves of music. The first staff contains a melodic line of quarter notes. The second and third staves contain a rhythmic accompaniment of quarter notes with rests, starting at measure 5 and 9 respectively.

Disappearing Bingo (Concert Eb)

Musical notation for Disappearing Bingo (Concert Eb) in 4/4 time. The key signature has three flats (Eb, Bb, and F). The piece consists of three staves of music. The first staff contains a melodic line of quarter notes with rests. The second and third staves contain a rhythmic accompaniment of quarter notes with rests, starting at measure 5 and 9 respectively.

Tenor Saxophone

Ebenezer Sneezer

(Learning Scales & Arpeggios)

Traditional

Concert F

5

9

Concert Bb

5

9

Concert Eb

5

9

Ebenezer Sneezer
Tenor Sax p. 2

Duet Part (Concert F)

Musical notation for the Duet Part (Concert F) in 4/4 time, key of F major. The piece consists of three staves. The first two staves contain a melodic line with eighth and quarter notes, starting on F4 and ending on F5. The third staff contains a bass line with half and quarter notes, starting on F2 and ending on F3. The piece concludes with a double bar line.

Duet Part (Concert Bb)

Musical notation for the Duet Part (Concert Bb) in 4/4 time, key of Bb major. The piece consists of three staves. The first two staves contain a melodic line with eighth and quarter notes, starting on Bb4 and ending on Bb5. The third staff contains a bass line with half and quarter notes, starting on Bb2 and ending on Bb3. The piece concludes with a double bar line.

Phillip Hicup (Concert Eb)

Musical notation for Phillip Hicup (Concert Eb) in 3/4 time, key of Eb major. The piece consists of three staves. The first two staves contain a melodic line with eighth and quarter notes, starting on Eb4 and ending on Eb5. The third staff contains a bass line with half and quarter notes, starting on Eb2 and ending on Eb3. The piece concludes with a double bar line.

Tenor Saxophone

Go Tell Aunt Rhody

(Major and Minor Keys)

Traditional

Concert F



Concert Bb

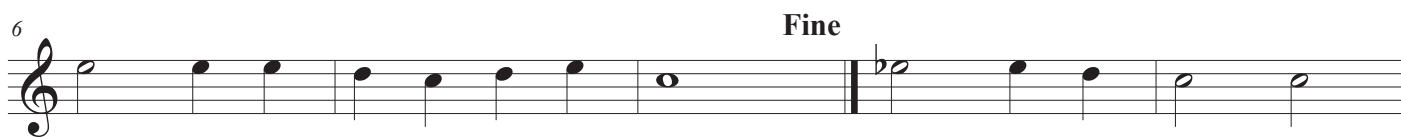

Concert Eb

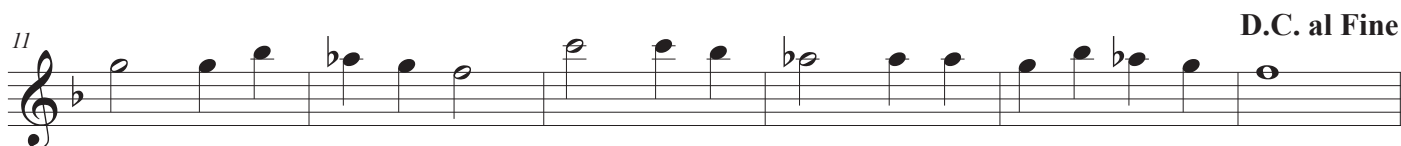
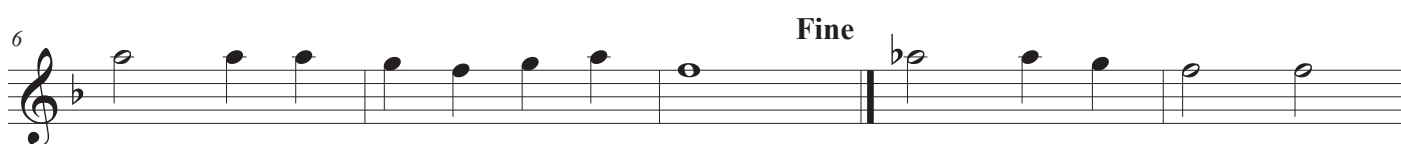

Go Tell Aunt Rhody
Tenor Sax p. 2

Can You Tell Aunt Rhody? (Concert F)

Musical notation for the Tenor Sax part of 'Can You Tell Aunt Rhody?' (Concert F). The piece is in 6/8 time and the key signature has one sharp (F#). The notation consists of three staves. The first staff contains the first six measures. The second staff begins at measure 6 and includes the instruction 'Fine' above the staff. The third staff begins at measure 11 and includes the instruction 'D.C. al Fine' above the staff.

Duet Part (Concert Bb)

Musical notation for the Duet Part (Concert Bb). The piece is in 6/8 time and the key signature has two flats (Bb). The notation consists of three staves. The first staff contains the first six measures. The second staff begins at measure 6 and includes the instruction 'Fine' above the staff. The third staff begins at measure 11 and includes the instruction 'D.C. al Fine' above the staff.

Duet Part (Concert Eb)

Musical notation for the Duet Part (Concert Eb). The piece is in 6/8 time and the key signature has three flats (Eb). The notation consists of three staves. The first staff contains the first six measures. The second staff begins at measure 6 and includes the instruction 'Fine' above the staff. The third staff begins at measure 11 and includes the instruction 'D.C. al Fine' above the staff.

Tenor Saxophone

John Jacob Jingleheimer-Schmidt

(Mini-Scales & Arpeggios)

Traditional

Concert F

Three staves of musical notation for the Concert F version. The first staff shows the beginning of the piece in F major, C major, and F major. The second staff starts at measure 5 with a key signature change to D major. The third staff starts at measure 9 and continues in D major.

Concert Bb

Three staves of musical notation for the Concert Bb version. The first staff shows the beginning of the piece in Bb major, C major, and Bb major. The second staff starts at measure 5 with a key signature change to D major. The third staff starts at measure 9 and continues in D major.

Concert Eb

Three staves of musical notation for the Concert Eb version. The first staff shows the beginning of the piece in Eb major, C major, and Eb major. The second staff starts at measure 5 with a key signature change to D major. The third staff starts at measure 9 and continues in D major.

John Jacob Jingleheimer-Schmidt
Tenor Sax p. 2

Duet Part (Concert F)

Musical notation for the Duet Part (Concert F) in G major, 4/4 time. The piece consists of three staves of music. The first staff begins with a treble clef, a key signature of one sharp (F#), and a common time signature (C). The melody starts with a half note G4, followed by quarter notes A4, B4, and C5. The second staff begins with a measure rest, followed by quarter notes B4, A4, G4, and F#4. The third staff begins with a quarter note G4, followed by quarter notes A4, B4, and C5. The piece concludes with a double bar line and repeat dots.

Why is John Jacob Sad? (g minor)

Musical notation for the piece "Why is John Jacob Sad?" in G minor, 4/4 time. The piece consists of three staves of music. The first staff begins with a treble clef, a key signature of two flats (Bb, Eb), and a common time signature (C). The melody starts with a half note G3, followed by quarter notes Ab3, Bb3, and C4. The second staff begins with a measure rest, followed by quarter notes Bb3, Ab3, G3, and F#3. The third staff begins with a quarter note G3, followed by quarter notes Ab3, Bb3, and C4. The piece concludes with a double bar line and repeat dots.

Duet Part (Concert Eb)

Musical notation for the Duet Part (Concert Eb) in E-flat major, 4/4 time. The piece consists of three staves of music. The first staff begins with a treble clef, a key signature of three flats (Bb, Eb, Ab), and a common time signature (C). The melody starts with a half note Eb3, followed by quarter notes F3, G3, and Ab3. The second staff begins with a measure rest, followed by quarter notes Ab3, G3, F3, and Eb3. The third staff begins with a quarter note Eb3, followed by quarter notes F3, G3, and Ab3. The piece concludes with a double bar line and repeat dots.

Tenor Saxophone

Li'l Liza Jane

Traditional

Concert F

Musical notation for Concert F, consisting of three staves. The first staff begins with a treble clef, a key signature of one sharp (F#), and a 2/4 time signature. The melody consists of eighth and quarter notes. The second staff starts with a measure rest labeled '6'. The third staff starts with a measure rest labeled '11'.

Concert Bb

Musical notation for Concert Bb, consisting of three staves. The first staff begins with a treble clef, a key signature of two flats (Bb), and a 2/4 time signature. The melody consists of eighth and quarter notes. The second staff starts with a measure rest labeled '6'. The third staff starts with a measure rest labeled '11'.

Concert Eb

Musical notation for Concert Eb, consisting of three staves. The first staff begins with a treble clef, a key signature of three flats (Eb), and a 2/4 time signature. The melody consists of eighth and quarter notes. The second staff starts with a measure rest labeled '6'. The third staff starts with a measure rest labeled '11'.

Li'l Liza Jane
Tenor Sax p. 2

Duet Part (Concert F)

Musical notation for the Duet Part (Concert F) in 2/4 time, key of F major. The piece consists of three staves of music. The first staff begins with a treble clef, a key signature of one sharp (F#), and a 2/4 time signature. The melody is composed of eighth and quarter notes. The second staff starts at measure 6 and continues the melody. The third staff starts at measure 11 and concludes the piece with a double bar line.

Li'l Bit'a 16ths (Concert Bb)

Musical notation for Li'l Bit'a 16ths (Concert Bb) in 2/4 time, key of Bb major. The piece consists of three staves of music. The first staff begins with a treble clef, a key signature of two flats (Bb), and a 2/4 time signature. The melody is characterized by sixteenth-note patterns. The second staff starts at measure 6 and continues the melody. The third staff starts at measure 11 and concludes the piece with a double bar line.

Duet Part (Concert Eb)

Musical notation for the Duet Part (Concert Eb) in 2/4 time, key of Eb major. The piece consists of three staves of music. The first staff begins with a treble clef, a key signature of three flats (Eb), and a 2/4 time signature. The melody is composed of eighth and quarter notes. The second staff starts at measure 6 and continues the melody. The third staff starts at measure 11 and concludes the piece with a double bar line.

Tenor Saxophone

London Bridge is Falling Down

(Style Study)

Traditional

Concert F

Musical notation for Concert F, measures 1-11. The key signature is one sharp (F#) and the time signature is 2/4. The melody consists of quarter notes with slurs over pairs of notes. Measure 1: F4, G4. Measure 2: A4, B4. Measure 3: C5, B4. Measure 4: A4, G4. Measure 5: F4, E4. Measure 6: D4, C4. Measure 7: B3, A3. Measure 8: G3, F3. Measure 9: E3, D3. Measure 10: C3, B2. Measure 11: A2, G2.

Concert Bb

Musical notation for Concert Bb, measures 1-11. The key signature is two flats (Bb, Eb) and the time signature is 2/4. The melody consists of quarter notes with slurs over pairs of notes. Measure 1: Bb3, C4. Measure 2: D4, Eb4. Measure 3: F4, Eb4. Measure 4: D4, C4. Measure 5: Bb3, Ab3. Measure 6: Gb3, F3. Measure 7: Eb3, D3. Measure 8: C3, Bb2. Measure 9: Ab2, Gb2. Measure 10: F2, Eb2. Measure 11: D2, C2.

Concert Eb

Musical notation for Concert Eb, measures 1-11. The key signature is three flats (Eb, Ab, Bb) and the time signature is 2/4. The melody consists of quarter notes with slurs over pairs of notes. Measure 1: Eb3, F3. Measure 2: G3, Ab3. Measure 3: Bb3, Ab3. Measure 4: G3, F3. Measure 5: Eb3, D3. Measure 6: C3, Bb2. Measure 7: Ab2, Gb2. Measure 8: F2, Eb2. Measure 9: D2, C2. Measure 10: Bb1, Ab1. Measure 11: Gb1, F1.

London Bridge is Falling Down
Tenor Sax p. 2

Duet Part (Concert F)

Musical notation for the Duet Part (Concert F) in 2/4 time, key of F major. The piece consists of three staves of music. The first staff starts with a treble clef, a key signature of one sharp (F#), and a 2/4 time signature. The melody is written in a simple, melodic style with slurs and ties. The second staff begins with a measure rest labeled '6'. The third staff begins with a measure rest labeled '11' and ends with a double bar line.

Let's March Before It Falls! (Concert Bb)

Musical notation for 'Let's March Before It Falls! (Concert Bb)' in 2/4 time, key of Bb major. The piece consists of three staves of music. The first staff starts with a treble clef, a key signature of two flats (Bb), and a 2/4 time signature. The melody is written in a simple, melodic style with slurs and ties. The second staff begins with a measure rest labeled '6'. The third staff begins with a measure rest labeled '11' and ends with a double bar line.

Duet Part (Concert Eb)

Musical notation for the Duet Part (Concert Eb) in 2/4 time, key of Eb major. The piece consists of three staves of music. The first staff starts with a treble clef, a key signature of three flats (Eb), and a 2/4 time signature. The melody is written in a simple, melodic style with slurs and ties. The second staff begins with a measure rest labeled '6'. The third staff begins with a measure rest labeled '11' and ends with a double bar line.

Tenor Saxophone

Mary Had a Little Lamb

Traditional

Concert F



Musical notation for Concert F, consisting of three staves. The first staff begins with a treble clef, a key signature of one sharp (F#), and a common time signature (C). The melody consists of quarter and eighth notes. The second staff starts at measure 6. The third staff starts at measure 11 and ends with a double bar line.

Concert Bb

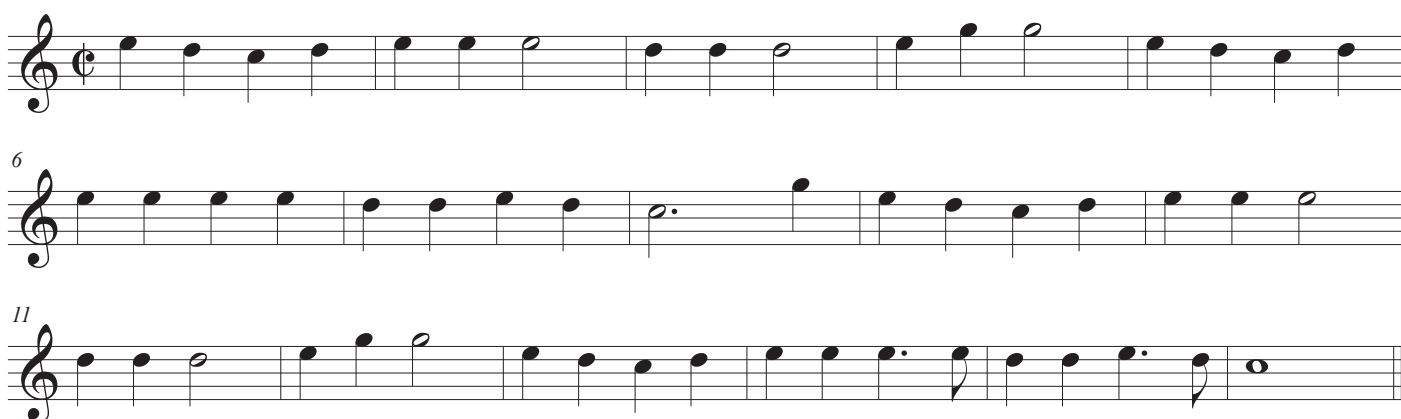

Musical notation for Concert Bb, consisting of three staves. The first staff begins with a treble clef, a key signature of two flats (Bb), and a common time signature (C). The melody consists of quarter and eighth notes. The second staff starts at measure 6. The third staff starts at measure 11 and ends with a double bar line.

Concert Eb



Musical notation for Concert Eb, consisting of three staves. The first staff begins with a treble clef, a key signature of three flats (Eb), and a common time signature (C). The melody consists of quarter and eighth notes. The second staff starts at measure 6. The third staff starts at measure 11 and ends with a double bar line.

Mary Had a Little Lamb
Tenor Sax p. 2

Mary Has a Cunning Lamb (Concert F)

Musical score for 'Mary Has a Cunning Lamb (Concert F)' in treble clef, key of F major, and 6/4 time. The score consists of three staves. The first staff begins with a treble clef, a key signature of one sharp (F#), and a 6/4 time signature. The melody is written in a simple, folk-like style with a mix of quarter and eighth notes, some beamed together. The second staff starts with a measure rest labeled '6'. The third staff starts with a measure rest labeled '11' and ends with a double bar line.

Duet Part (Concert Bb)

Musical score for 'Duet Part (Concert Bb)' in treble clef, key of Bb major, and common time (C). The score consists of three staves. The first staff begins with a treble clef, a key signature of two flats (Bb), and a common time signature. The melody is written in a simple, folk-like style with a mix of quarter and eighth notes, some beamed together. The second staff starts with a measure rest labeled '6'. The third staff starts with a measure rest labeled '11' and ends with a double bar line.

Duet Part (Concert Eb)

Musical score for 'Duet Part (Concert Eb)' in treble clef, key of Eb major, and common time (C). The score consists of three staves. The first staff begins with a treble clef, a key signature of three flats (Eb), and a common time signature. The melody is written in a simple, folk-like style with a mix of quarter and eighth notes, some beamed together. The second staff starts with a measure rest labeled '6'. The third staff starts with a measure rest labeled '11' and ends with a double bar line.

Tenor Saxophone

Old MacDonald

Traditional

Concert F

Musical score for Tenor Saxophone in Concert F. The score consists of three staves. The first staff is the melody, starting with a treble clef, a key signature of one sharp (F#), and a 2/4 time signature. The second staff is a sixteenth-note accompaniment, starting with a '6' above the staff. The third staff is a sixteenth-note accompaniment, starting with an '11' above the staff. The piece concludes with a double bar line.

Concert Bb

Musical score for Tenor Saxophone in Concert Bb. The score consists of three staves. The first staff is the melody, starting with a treble clef, a key signature of two flats (Bb), and a 2/4 time signature. The second staff is a sixteenth-note accompaniment, starting with a '6' above the staff. The third staff is a sixteenth-note accompaniment, starting with an '11' above the staff. The piece concludes with a double bar line.

Concert Eb

Musical score for Tenor Saxophone in Concert Eb. The score consists of three staves. The first staff is the melody, starting with a treble clef, a key signature of three flats (Eb), and a 2/4 time signature. The second staff is a sixteenth-note accompaniment, starting with a '6' above the staff. The third staff is a sixteenth-note accompaniment, starting with an '11' above the staff. The piece concludes with a double bar line.

Old MacDonald
Tenor Sax p. 2

Crazy Old McDonald (Concert F)

Musical score for 'Crazy Old McDonald (Concert F)' in treble clef, key of F major, and 3/4 time. The score consists of three staves. The first staff begins with a treble clef, a key signature of one sharp (F#), and a 3/4 time signature. The melody is written in quarter and eighth notes. The second staff starts at measure 6. The third staff starts at measure 11 and ends with a double bar line.

Duet Part (Concert Bb)

Musical score for 'Duet Part (Concert Bb)' in treble clef, key of Bb major, and 3/4 time. The score consists of three staves. The first staff begins with a treble clef, a key signature of two flats (Bb), and a 3/4 time signature. The melody is written in quarter and eighth notes. The second staff starts at measure 6. The third staff starts at measure 11 and ends with a double bar line.

Duet Part (Concert Eb)

Musical score for 'Duet Part (Concert Eb)' in treble clef, key of Eb major, and 3/4 time. The score consists of three staves. The first staff begins with a treble clef, a key signature of three flats (Eb), and a 3/4 time signature. The melody is written in quarter and eighth notes. The second staff starts at measure 6. The third staff starts at measure 11 and ends with a double bar line.

Tenor Saxophone

This Old Man

Traditional

Concert F

Musical notation for Concert F. The piece is in 2/4 time with a key signature of one sharp (F#). The notation consists of three staves. The first staff contains the first five measures. The second staff, starting at measure 6, contains measures 6 through 10. The third staff, starting at measure 11, contains measures 11 through 15. The melody is simple and characteristic of the traditional tune.

Concert Bb

Musical notation for Concert Bb. The piece is in 2/4 time with a key signature of two flats (Bb). The notation consists of three staves. The first staff contains the first five measures. The second staff, starting at measure 6, contains measures 6 through 10. The third staff, starting at measure 11, contains measures 11 through 15. The melody is simple and characteristic of the traditional tune.

Concert Eb

Musical notation for Concert Eb. The piece is in 2/4 time with a key signature of three flats (Eb). The notation consists of three staves. The first staff contains the first five measures. The second staff, starting at measure 6, contains measures 6 through 10. The third staff, starting at measure 11, contains measures 11 through 15. The melody is simple and characteristic of the traditional tune.

This Old Man
Tenor Sax p. 2

Duet Part (Concert F)

Musical notation for the Duet Part (Concert F) in 2/4 time, key of F major. The piece consists of three staves of music. The first staff begins with a treble clef, a key signature of one sharp (F#), and a 2/4 time signature. The melody is composed of eighth and quarter notes with rests. The second staff starts at measure 6 and continues the melody. The third staff starts at measure 11 and concludes the piece with a double bar line.

Duet Part (Concert Bb)

Musical notation for the Duet Part (Concert Bb) in 2/4 time, key of Bb major. The piece consists of three staves of music. The first staff begins with a treble clef, a key signature of two flats (Bb), and a 2/4 time signature. The melody is composed of eighth and quarter notes with rests. The second staff starts at measure 6 and continues the melody. The third staff starts at measure 11 and concludes the piece with a double bar line.

This Old Man's Got Style (Concert Eb)

Musical notation for This Old Man's Got Style (Concert Eb) in 2/4 time, key of Eb major. The piece consists of three staves of music. The first staff begins with a treble clef, a key signature of three flats (Eb), and a 2/4 time signature. The melody is composed of eighth and quarter notes with rests. The second staff starts at measure 6 and continues the melody. The third staff starts at measure 11 and concludes the piece with a double bar line.

Tenor Saxophone

Three Blind Mice

Traditional

Concert F

Musical score for Concert F Tenor Saxophone part of 'Three Blind Mice'. The score consists of three staves. The first staff is the beginning of the piece, starting with a treble clef, a key signature of one sharp (F#), and a 3/8 time signature. The second staff begins at measure 6 and features a melodic line with eighth and sixteenth notes. The third staff begins at measure 11 and contains a more rhythmic, eighth-note pattern.

Concert Bb

Musical score for Concert Bb Tenor Saxophone part of 'Three Blind Mice'. The score consists of three staves. The first staff is the beginning of the piece, starting with a treble clef, a key signature of two flats (Bb), and a 3/8 time signature. The second staff begins at measure 6 and features a melodic line with eighth and sixteenth notes. The third staff begins at measure 11 and contains a more rhythmic, eighth-note pattern.

Concert Eb

Musical score for Concert Eb Tenor Saxophone part of 'Three Blind Mice'. The score consists of three staves. The first staff is the beginning of the piece, starting with a treble clef, a key signature of three flats (Eb), and a 3/8 time signature. The second staff begins at measure 6 and features a melodic line with eighth and sixteenth notes. The third staff begins at measure 11 and contains a more rhythmic, eighth-note pattern.

Three Blind Mice
Tenor Sax p. 2

Blind Mice Frantic! (Concert F)

Musical score for 'Blind Mice Frantic!' (Concert F) for Tenor Sax. The score consists of three staves of music in treble clef with a key signature of one sharp (F#). The first staff begins at measure 1. The second staff begins at measure 6. The third staff begins at measure 11. The music features eighth and sixteenth notes, often beamed together, with various phrasing slurs.

Duet Part (Concert Bb)

Musical score for 'Duet Part (Concert Bb)' for Tenor Sax. The score consists of three staves of music in treble clef with a key signature of two flats (Bb). The first staff begins at measure 1. The second staff begins at measure 6. The third staff begins at measure 11. The music is primarily composed of quarter and eighth notes.

Duet Part (Concert Eb)

Musical score for 'Duet Part (Concert Eb)' for Tenor Sax. The score consists of three staves of music in treble clef with a key signature of three flats (Eb). The first staff begins at measure 1. The second staff begins at measure 6. The third staff begins at measure 11. The music is primarily composed of quarter and eighth notes.

Tenor Saxophone

Twinkle, Twinkle Little Star

Traditional

Concert F

Musical notation for the Concert F version of "Twinkle, Twinkle Little Star". It consists of three staves of music in 4/4 time with a key signature of one sharp (F#). The melody is written in treble clef. The first staff starts with a treble clef, a sharp sign, and a 4/4 time signature. The notes are: G4 (quarter), A4 (quarter), B4 (quarter), C5 (quarter), B4 (quarter), A4 (quarter), G4 (quarter), F#4 (quarter), E4 (quarter), D4 (quarter), C4 (half). The second staff starts with a '5' above the staff, indicating a fifth finger fingering. The notes are: E4 (quarter), D4 (quarter), C4 (quarter), B3 (quarter), A3 (quarter), G3 (quarter), F#3 (quarter), E3 (quarter), D3 (quarter), C3 (half). The third staff starts with a '9' above the staff, indicating a ninth finger fingering. The notes are: G3 (quarter), F#3 (quarter), E3 (quarter), D3 (quarter), C3 (quarter), B2 (quarter), A2 (quarter), G2 (quarter), F#2 (quarter), E2 (quarter), D2 (half).

Concert Bb

Musical notation for the Concert Bb version of "Twinkle, Twinkle Little Star". It consists of three staves of music in 4/4 time with a key signature of two flats (Bb). The melody is written in treble clef. The first staff starts with a treble clef, two flat signs, and a 4/4 time signature. The notes are: G4 (quarter), A4 (quarter), Bb4 (quarter), C5 (quarter), Bb4 (quarter), A4 (quarter), G4 (quarter), F4 (quarter), E4 (quarter), D4 (quarter), C4 (half). The second staff starts with a '5' above the staff. The notes are: E4 (quarter), D4 (quarter), C4 (quarter), Bb3 (quarter), Ab3 (quarter), G3 (quarter), F3 (quarter), E3 (quarter), D3 (quarter), C3 (half). The third staff starts with a '9' above the staff. The notes are: G3 (quarter), F3 (quarter), E3 (quarter), D3 (quarter), C3 (quarter), Bb2 (quarter), Ab2 (quarter), G2 (quarter), F2 (quarter), E2 (quarter), D2 (half).

Concert Eb

Musical notation for the Concert Eb version of "Twinkle, Twinkle Little Star". It consists of three staves of music in 4/4 time with a key signature of three flats (Eb). The melody is written in treble clef. The first staff starts with a treble clef, three flat signs, and a 4/4 time signature. The notes are: G4 (quarter), A4 (quarter), Bb4 (quarter), C5 (quarter), Bb4 (quarter), A4 (quarter), G4 (quarter), F4 (quarter), E4 (quarter), D4 (quarter), C4 (half). The second staff starts with a '5' above the staff. The notes are: E4 (quarter), D4 (quarter), C4 (quarter), Bb3 (quarter), Ab3 (quarter), G3 (quarter), F3 (quarter), E3 (quarter), D3 (quarter), C3 (half). The third staff starts with a '9' above the staff. The notes are: G3 (quarter), F3 (quarter), E3 (quarter), D3 (quarter), C3 (quarter), Bb2 (quarter), Ab2 (quarter), G2 (quarter), F2 (quarter), E2 (quarter), D2 (half).

Twinkle, Twinkle Little Star
Tenor Sax p. 2

Duet Part (Concert F)

Musical notation for the Duet Part (Concert F) of "Twinkle, Twinkle Little Star". It consists of three staves of music in treble clef, key of F major (one sharp), and 4/4 time. The first staff starts at measure 1, the second at measure 5, and the third at measure 9. The melody is simple and consists of quarter and half notes.



"Runaway Star" (Concert Bb)

Musical notation for "Runaway Star" (Concert Bb). It consists of three staves of music in treble clef, key of Bb major (two flats), and 4/4 time. The first staff starts at measure 1, the second at measure 5, and the third at measure 9. The melody is more complex, featuring eighth and sixteenth notes.

Duet Part (Concert Eb)

Musical notation for the Duet Part (Concert Eb). It consists of three staves of music in treble clef, key of Eb major (three flats), and 4/4 time. The first staff starts at measure 1, the second at measure 5, and the third at measure 9. The melody is simple and consists of quarter and half notes.

Index of Tunes & Variations

	METER	SPECIAL				16THS in variation	ACCIDENTAL	THE VARIATION
Are you Sleeping?	$\frac{2}{4}$	round				in variation		Bb, 2/4, staccato, 16th notes
Bingo	$\frac{4}{4}$	pickup note						Eb, 4/4, tricky rests
Ebenezer Sneezer	$\frac{4}{4}$	scale & arpeggio			✓			Eb, 3/4, same tune, different meter, upbeats
Go Tell Aunt Rhody	$\frac{4}{4}$	DC of fine & minor version					✓	F, 6/8 time, same tune, different meter
John Jacob	$\frac{4}{4}$	repeat, mini-scale & arp	✓	✓			✓	G minor, 4/4, same tune in minor, accidental
Lil Liza Jane	$\frac{2}{4}$	syncopation	✓	✓		in variation		Bb, 2/4, many 16th note patterns with ties
London Bridge	$\frac{2}{4}$	style slurs, accents						Bb, 2/4 accents, march style, dotted quarter
Mary Had a Little Lamb	$\frac{4}{4}$	slurs	✓					F, 6/4 time, same tune, different meter, slurs
Old MacDonald	$\frac{2}{4}$	upbeats				✓		F, 3/4 time, same tune, different meter
This Old Man	$\frac{2}{4}$	upbeats in duet						Eb, 2/4, style study, tricky articulations
Three Blind Mice	$\frac{6}{8}$	various 6/8 rhythms						F, 6/8 added technique & style
Twinkle, Twinkle Little Star	$\frac{4}{4}$							Bb, 4/4, upbeats, tricky quarter rests

Classical Collection



Tunes

with a

Twist

TENOR SAX

Unison Lines for Full Band

Tenor Saxophone

BAND DIRECTORS TALK SHOP



This page is left blank so when the book is printed double-sided the cover has a blank back and the song pages open the correct way.

Tunes with a Twist

Classical Collection

On the Beautiful Blue Danube - J. Strauss II	4
Bolero - Ravel	6
Eine Kleine Nachtmusik - Mozart	8
The Entertainer - Joplin	12
Evening Prayer from Hansel & Gretel - Humperdinck	14
The Great Gate of Kiev from Pictures at an Exhibition - Mussorgsky ..	16
In the Hall of the Mountain King - Grieg	18
Jupiter, The Bringer of Jollity - Holst.....	20
Kerry Dance - Molloy.....	24
Largo from Symphony No. 9 - Dvorak	26
Lullaby "Cradle Song" - Brahms.....	28
Marche Slave, Slavonic March - Tchaikovsky	30
Marriage of Figaro - Mozart	32
Minuet from Anna Magdalena Notebook - Bach.....	34
Ode to Joy from Symphony No. 9 - Beethoven	36
Simple Gifts found in Appalachian Spring - Brackett.....	38

Tenor Saxophone

On the Beautiful Blue Danube

Johann Strauss II (1825-1899)

Concert G

Tempo di Valse (♩ = 150)

First system: Treble clef, key signature of three sharps (F#, C#, G#), 3/4 time signature. The music begins with a piano (*p*) dynamic. The first staff contains measures 1-10. The second staff contains measures 11-20. The third staff contains measures 21-30, ending with a fermata and a forte (*f*) dynamic marking.

Concert C

Tempo di Valse (♩ = 150)

First system: Treble clef, key signature of three sharps (F#, C#, G#), 3/4 time signature. The music begins with a piano (*p*) dynamic. The first staff contains measures 1-10. The second staff contains measures 11-20. The third staff contains measures 21-30, ending with a fermata and a forte (*f*) dynamic marking.

Concert F

Tempo di Valse (♩ = 150)

First system: Treble clef, key signature of one sharp (F#), 3/4 time signature. The music begins with a piano (*p*) dynamic. The first staff contains measures 1-10. The second staff contains measures 11-20. The third staff contains measures 21-30, ending with a fermata and a forte (*f*) dynamic marking.

On the Beautiful Blue Danube
Tenor Sax p. 2

Concert Bb

Tempo di Valse (♩ = 150)

Musical score for Concert Bb Tenor Sax, measures 1-21. The score is in 3/4 time and consists of three staves. The first staff (measures 1-10) starts with a piano (*p*) dynamic. The second staff (measures 11-20) includes a first ending bracket and ends with a mezzo-forte (*mf*) dynamic. The third staff (measures 21-30) includes a second ending bracket and ends with a forte (*f*) dynamic. The key signature has two flats (Bb and Eb).

Concert Eb

Tempo di Valse (♩ = 150)

Musical score for Concert Eb Tenor Sax, measures 1-21. The score is in 3/4 time and consists of three staves. The first staff (measures 1-10) starts with a piano (*p*) dynamic. The second staff (measures 11-20) includes a first ending bracket and ends with a mezzo-forte (*mf*) dynamic. The third staff (measures 21-30) includes a second ending bracket and ends with a forte (*f*) dynamic. The key signature has three flats (Bb, Eb, and Ab).

Concert Ab

Tempo di Valse (♩ = 150)

Musical score for Concert Ab Tenor Sax, measures 1-21. The score is in 3/4 time and consists of three staves. The first staff (measures 1-10) starts with a piano (*p*) dynamic. The second staff (measures 11-20) includes a first ending bracket and ends with a mezzo-forte (*mf*) dynamic. The third staff (measures 21-30) includes a second ending bracket and ends with a forte (*f*) dynamic. The key signature has three flats (Bb, Eb, and Ab).

Tenor Saxophone

Bolero

Maurice Ravel (1875-1937)

Concert G

Moderato ♩=72

Musical score for Concert G, Tenor Saxophone part. The score is in 3/4 time with a key signature of three sharps (F#, C#, G#). It consists of three staves of music. The first staff begins with a *mf* dynamic and features a melodic line with eighth-note patterns. The second staff starts at measure 6 and includes a *f* dynamic marking. The third staff starts at measure 12 and concludes the section with a final note and a fermata.

Concert C

Moderato ♩=72

Musical score for Concert C, Tenor Saxophone part. The score is in 3/4 time with a key signature of three sharps (F#, C#, G#). It consists of three staves of music. The first staff begins with a *mf* dynamic and features a melodic line with eighth-note patterns. The second staff starts at measure 6 and includes a *f* dynamic marking. The third staff starts at measure 12 and concludes the section with a final note and a fermata.

Concert F

Moderato ♩=72

Musical score for Concert F, Tenor Saxophone part. The score is in 3/4 time with a key signature of one sharp (F#). It consists of three staves of music. The first staff begins with a *mf* dynamic and features a melodic line with eighth-note patterns. The second staff starts at measure 6 and includes a *f* dynamic marking. The third staff starts at measure 12 and concludes the section with a final note and a fermata.

Bolero
Tenor Sax p. 2

Concert Bb

Moderato ♩=72

mf

f

6

12

Detailed description: This block contains the first system of music for the Concert Bb Tenor Sax part. It consists of three staves of music in 3/4 time. The tempo is marked 'Moderato' with a quarter note equal to 72 beats per minute. The first staff starts with a mezzo-forte (mf) dynamic and features a melodic line with eighth-note patterns. The second staff begins at measure 6 and includes a forte (f) dynamic marking. The third staff ends at measure 12 with a final note and a fermata.

Concert Eb

Moderato ♩=72

mf

f

6

12

Detailed description: This block contains the second system of music for the Concert Eb Tenor Sax part. It consists of three staves of music in 3/4 time. The tempo is marked 'Moderato' with a quarter note equal to 72 beats per minute. The first staff starts with a mezzo-forte (mf) dynamic. The second staff begins at measure 6 and includes a forte (f) dynamic marking. The third staff ends at measure 12 with a final note and a fermata.

Concert Ab

Moderato ♩=72

mf

f

6

12

Detailed description: This block contains the third system of music for the Concert Ab Tenor Sax part. It consists of three staves of music in 3/4 time. The tempo is marked 'Moderato' with a quarter note equal to 72 beats per minute. The first staff starts with a mezzo-forte (mf) dynamic. The second staff begins at measure 6 and includes a forte (f) dynamic marking. The third staff ends at measure 12 with a final note and a fermata.

Eine Kleine Nachtmusik

Wolfgang Amadeus Mozart (1756-1791)

Concert G

Allegro (♩ = 120)

Musical score for Tenor Saxophone, Concert G, measures 1-16. The score is in G major (one sharp) and 4/4 time. It consists of four staves of music. The first staff (measures 1-4) starts with a dynamic of *f*. The second staff (measures 5-9) starts with *mf* and includes a *cresc.* marking. The third staff (measures 10-14) starts with *f*, then *p*, then *cresc.*, and ends with *mf*. The fourth staff (measures 15-16) starts with *p*, then *cresc.*, and ends with *f*.

Concert C

Allegro (♩ = 120)

Musical score for Tenor Saxophone, Concert C, measures 1-16. The score is in G major (one sharp) and 4/4 time. It consists of four staves of music. The first staff (measures 1-4) starts with a dynamic of *f*. The second staff (measures 5-9) starts with *mf* and includes a *cresc.* marking. The third staff (measures 10-14) starts with *f*, then *p*, then *cresc.*, and ends with *mf*. The fourth staff (measures 15-16) starts with *p*, then *cresc.*, and ends with *f*.

Eine Kleine Nachtmusik
Tenor Sax p. 2

Concert F

Allegro (♩ = 120)

f

5 *mf* *cresc.*

10 *f* *p* *cresc.* *mf*

15 *p* *cresc.* *f*

Concert Bb

Allegro (♩ = 120)

f

5 *mf* *cresc.*

10 *f* *p* *cresc.* *mf*

15 *p* *cresc.* *f*

Eine Kleine Nachtmusik
Tenor Sax p. 3

Concert Eb

Allegro (♩ = 120)

f

5 *mf* *cresc.*

10 *f* *p* *cresc.* *mf*

15 *p* *cresc.* *f*

Concert Ab

Allegro (♩ = 120)

f

5 *mf* *cresc.*

10 *f* *p* *cresc.* *mf*

15 *p* *cresc.* *f*

This page is intentionally left blank.

Tenor Saxophone

The Entertainer

Concert G

Scott Joplin (1868-1917)

Allegro $\text{♩} = 80$

Musical score for Concert G, Tenor Saxophone part. The score is in G major (one sharp) and 2/4 time. It consists of three systems of music. The first system starts with a dynamic of *f* and includes a *p* dynamic marking. The second system starts with a *f* dynamic and includes a *p* dynamic marking. The third system starts with a *f* dynamic and includes a *p* dynamic marking. The score features various musical notations including slurs, accents, and dynamic markings.

Concert C

Allegro $\text{♩} = 80$

Musical score for Concert C, Tenor Saxophone part. The score is in G major (one sharp) and 2/4 time. It consists of three systems of music. The first system starts with a dynamic of *f* and includes a *p* dynamic marking. The second system starts with a *f* dynamic and includes a *p* dynamic marking. The third system starts with a *f* dynamic and includes a *p* dynamic marking. The score features various musical notations including slurs, accents, and dynamic markings.

Concert F

Allegro $\text{♩} = 80$

Musical score for Concert F, Tenor Saxophone part. The score is in G major (one sharp) and 2/4 time. It consists of three systems of music. The first system starts with a dynamic of *f* and includes a *p* dynamic marking. The second system starts with a *f* dynamic and includes a *p* dynamic marking. The third system starts with a *f* dynamic and includes a *p* dynamic marking. The score features various musical notations including slurs, accents, and dynamic markings.

The Entertainer
Tenor Sax p. 2

Concert Bb

Allegro $\text{♩} = 80$

Musical score for Concert Bb Tenor Sax, measures 1-13. The score is in 2/4 time with a tempo of Allegro (♩ = 80). It features dynamic markings of *f* (forte) and *p* (piano) and includes accents and slurs. The key signature has one flat (Bb).

Concert Eb

Allegro $\text{♩} = 80$

Musical score for Concert Eb Tenor Sax, measures 1-13. The score is in 2/4 time with a tempo of Allegro (♩ = 80). It features dynamic markings of *f* (forte) and *p* (piano) and includes accents and slurs. The key signature has two flats (Eb).

Concert Ab

Allegro $\text{♩} = 80$

Musical score for Concert Ab Tenor Sax, measures 1-13. The score is in 2/4 time with a tempo of Allegro (♩ = 80). It features dynamic markings of *f* (forte) and *p* (piano) and includes accents and slurs. The key signature has three flats (Ab).

Tenor Saxophone

Evening Prayer

from the opera *Hansel & Gretel*

Engelbert Humperdinck (1854-1921)

Concert G

Calm, Not too Slow (♩ = 70)

Musical score for Concert G, Tenor Saxophone part. The score is in 4/4 time with a key signature of two sharps (F# and C#). It consists of three staves of music. The first staff starts at measure 1 with a dynamic marking of *mf*. The second staff starts at measure 8 and includes dynamic markings of *f* and *subito p*. The third staff starts at measure 15 and includes dynamic markings of *mp*, *f rit.*, and *mp*. The music features a mix of eighth and quarter notes, often beamed together, with some rests.

Concert C

Calm, Not too Slow (♩ = 70)

Musical score for Concert C, Tenor Saxophone part. The score is in 4/4 time with a key signature of two sharps (F# and C#). It consists of three staves of music. The first staff starts at measure 1 with a dynamic marking of *mf*. The second staff starts at measure 8 and includes dynamic markings of *f* and *subito p*. The third staff starts at measure 15 and includes dynamic markings of *mp*, *f rit.*, and *mp*. The music features a mix of eighth and quarter notes, often beamed together, with some rests.

Concert F

Calm, Not too Slow (♩ = 70)

Musical score for Concert F, Tenor Saxophone part. The score is in 4/4 time with a key signature of one sharp (F#). It consists of three staves of music. The first staff starts at measure 1 with a dynamic marking of *mf*. The second staff starts at measure 8 and includes dynamic markings of *f* and *subito p*. The third staff starts at measure 15 and includes dynamic markings of *mp*, *f rit.*, and *mp*. The music features a mix of eighth and quarter notes, often beamed together, with some rests.

Evening Prayer
Tenor Sax p. 2

Concert Bb

Calm, Not too Slow (♩ = 70)

Musical score for Concert Bb Tenor Sax, measures 1-15. The score is in 4/4 time and consists of three staves. The first staff (measures 1-7) starts with a *mf* dynamic. The second staff (measures 8-14) features a crescendo to *f* followed by a *subito p* dynamic. The third staff (measures 15-15) features a crescendo to *mp*, a *f rit.* section, and a final *mp* dynamic.

Concert Eb

Calm, Not too Slow (♩ = 70)

Musical score for Concert Eb Tenor Sax, measures 1-15. The score is in 4/4 time and consists of three staves. The first staff (measures 1-7) starts with a *mf* dynamic. The second staff (measures 8-14) features a crescendo to *f* followed by a *subito p* dynamic. The third staff (measures 15-15) features a crescendo to *mp*, a *f rit.* section, and a final *mp* dynamic.

Concert Ab

Calm, Not too Slow (♩ = 70)

Musical score for Concert Ab Tenor Sax, measures 1-15. The score is in 4/4 time and consists of three staves. The first staff (measures 1-7) starts with a *mf* dynamic. The second staff (measures 8-14) features a crescendo to *f* followed by a *subito p* dynamic. The third staff (measures 15-15) features a crescendo to *mp*, a *f rit.* section, and a final *mp* dynamic.

Tenor Saxophone

The Great Gate of Kiev

from *Pictures at an Exhibition*

Concert G

Modest Mussorgsky (1839-1881)

Maestoso $\text{♩} = 72$

Musical score for Concert G, Tenor Saxophone part. The score is in G major (one sharp) and common time. It consists of three staves of music. The first staff starts with a dynamic marking of *f*. The second staff starts with a dynamic marking of *mp*. The third staff starts with a dynamic marking of *f* and ends with a dynamic marking of *ff*. The music features a variety of note values, including quarter, eighth, and sixteenth notes, with many notes marked with accents (>). The tempo is marked **Maestoso** with a quarter note equal to 72 beats per minute.

Concert C

Maestoso $\text{♩} = 72$

Musical score for Concert C, Tenor Saxophone part. The score is in G major (one sharp) and common time. It consists of three staves of music. The first staff starts with a dynamic marking of *f*. The second staff starts with a dynamic marking of *mp*. The third staff starts with a dynamic marking of *f* and ends with a dynamic marking of *ff*. The music features a variety of note values, including quarter, eighth, and sixteenth notes, with many notes marked with accents (>). The tempo is marked **Maestoso** with a quarter note equal to 72 beats per minute.

Concert F

Maestoso $\text{♩} = 72$

Musical score for Concert F, Tenor Saxophone part. The score is in G major (one sharp) and common time. It consists of three staves of music. The first staff starts with a dynamic marking of *f*. The second staff starts with a dynamic marking of *mp*. The third staff starts with a dynamic marking of *f* and ends with a dynamic marking of *ff*. The music features a variety of note values, including quarter, eighth, and sixteenth notes, with many notes marked with accents (>). The tempo is marked **Maestoso** with a quarter note equal to 72 beats per minute.

The Great Gate of Kiev
Tenor Sax p. 2

Concert Bb

Maestoso $\text{♩} = 72$

Musical score for Concert Bb Tenor Sax, measures 1-15. The score is written in treble clef with a key signature of two flats (Bb). It begins with a dynamic marking of *f*. The tempo is **Maestoso** with a quarter note equal to 72 beats per minute. The music features a series of eighth and sixteenth notes with accents and slurs. Dynamic markings include *mp* at measure 15, *f* at measure 16, and *ff* at measure 17. The piece concludes with a double bar line at the end of measure 17.

Concert Eb

Maestoso $\text{♩} = 72$

Musical score for Concert Eb Tenor Sax, measures 1-15. The score is written in treble clef with a key signature of three flats (Eb). It begins with a dynamic marking of *f*. The tempo is **Maestoso** with a quarter note equal to 72 beats per minute. The music features a series of eighth and sixteenth notes with accents and slurs. Dynamic markings include *mp* at measure 15, *f* at measure 16, and *ff* at measure 17. The piece concludes with a double bar line at the end of measure 17.

Concert Ab

Maestoso $\text{♩} = 72$

Musical score for Concert Ab Tenor Sax, measures 1-15. The score is written in treble clef with a key signature of three flats (Ab). It begins with a dynamic marking of *f*. The tempo is **Maestoso** with a quarter note equal to 72 beats per minute. The music features a series of eighth and sixteenth notes with accents and slurs. Dynamic markings include *mp* at measure 15, *f* at measure 16, and *ff* at measure 17. The piece concludes with a double bar line at the end of measure 17.

Tenor Saxophone

In the Hall of the Mountain King

from incidental music to Henrik Ibsen's play *Peer Gynt*

Edvard Grieg (1843-1907)

e minor

March Style ♩ = 138

p-mp

mf-f

f-ff gradual accel. to the end

1. 2.

Detailed description: This block contains the first nine measures of the Tenor Saxophone part in e minor. It is written in treble clef with a key signature of three sharps (F#, C#, G#) and a common time signature. The tempo is marked 'March Style' with a quarter note equal to 138 beats. The dynamics start at *p-mp* in measure 1, increase to *mf-f* by measure 5, and reach *f-ff* by measure 9. A box around the *f-ff* marking indicates a 'gradual accel. to the end'. The piece features a repeating eighth-note pattern with accents and a first/second ending structure starting at measure 9.

a minor

March Style ♩ = 138

p-mp

mf-f

f-ff gradual accel. to the end

1. 2.

Detailed description: This block contains the first nine measures of the Tenor Saxophone part in a minor. It is written in treble clef with a key signature of two sharps (F#, C#) and a common time signature. The tempo is marked 'March Style' with a quarter note equal to 138 beats. The dynamics start at *p-mp* in measure 1, increase to *mf-f* by measure 5, and reach *f-ff* by measure 9. A box around the *f-ff* marking indicates a 'gradual accel. to the end'. The piece features a repeating eighth-note pattern with accents and a first/second ending structure starting at measure 9.

d minor

March Style ♩ = 138

p-mp

mf-f

f-ff gradual accel. to the end

1. 2.

Detailed description: This block contains the first nine measures of the Tenor Saxophone part in d minor. It is written in treble clef with a key signature of one sharp (F#) and a common time signature. The tempo is marked 'March Style' with a quarter note equal to 138 beats. The dynamics start at *p-mp* in measure 1, increase to *mf-f* by measure 5, and reach *f-ff* by measure 9. A box around the *f-ff* marking indicates a 'gradual accel. to the end'. The piece features a repeating eighth-note pattern with accents and a first/second ending structure starting at measure 9.

In the Hall of the Mountain King
Tenor Sax p. 2

g minor

March Style ♩ = 138

p-mp

mf-f

f-ff gradual accel. to the end

c minor

March Style ♩ = 138

p-mp

mf-f

f-ff gradual accel. to the end

f minor

March Style ♩ = 138

p-mp

mf-f

f-ff gradual accel. to the end

Tenor Saxophone

Jupiter, The Bringer of Jollity

from *The Planets*

Gustav Holst (1874-1934)

Concert G

Andante Maestoso ♩ = 72

Musical score for Concert G, Tenor Saxophone part. The score is in 3/4 time and consists of four staves of music. The key signature is three sharps (F#, C#, G#). The tempo is Andante Maestoso with a metronome marking of ♩ = 72. The dynamics are marked as *mf*, *f*, *mf*, and *f*, with *cresc.* markings indicating crescendos. The music features a mix of eighth and quarter notes, often beamed together, with some slurs and phrasing marks.

Concert C

Andante Maestoso ♩ = 72

Musical score for Concert C, Tenor Saxophone part. The score is in 3/4 time and consists of four staves of music. The key signature is three sharps (F#, C#, G#). The tempo is Andante Maestoso with a metronome marking of ♩ = 72. The dynamics are marked as *mf*, *f*, *mf*, and *f*, with *cresc.* markings indicating crescendos. The music features a mix of eighth and quarter notes, often beamed together, with some slurs and phrasing marks.

Jupiter, The Bringer of Jollity
Tenor Sax p. 2

Concert F

Andante Maestoso ♩ = 72

Musical score for Concert F, Tenor Sax p. 2. The score is in 3/4 time and consists of four staves of music. The key signature is one sharp (F#). The tempo is Andante Maestoso with a metronome marking of ♩ = 72. The dynamics are marked as *mf*, *f*, *mf*, and *f*, with *cresc.* markings indicating crescendos. The music features a melodic line with various rhythmic patterns, including eighth and sixteenth notes, and rests. The score ends with a double bar line.

Concert Bb

Andante Maestoso ♩ = 72

Musical score for Concert Bb, Tenor Sax p. 2. The score is in 3/4 time and consists of four staves of music. The key signature is two flats (Bb). The tempo is Andante Maestoso with a metronome marking of ♩ = 72. The dynamics are marked as *mf*, *f*, *mf*, and *f*, with *cresc.* markings indicating crescendos. The music features a melodic line with various rhythmic patterns, including eighth and sixteenth notes, and rests. The score ends with a double bar line.

Jupiter, The Bringer of Jollity
Tenor Sax p. 3

Concert Eb

Andante Maestoso ♩ = 72

Musical score for Concert Eb Tenor Sax, measures 1-20. The score is in 3/4 time and Eb major. It consists of four staves of music. The first staff starts with a *mf* dynamic and a *cresc.* marking. The second staff has a *f* dynamic. The third staff has a *f* dynamic. The fourth staff has a *mf* dynamic and a *cresc.* marking, ending with a *f* dynamic. The music features a melodic line with various dynamics and phrasing.

Concert Ab

Andante Maestoso ♩ = 72

Musical score for Concert Ab Tenor Sax, measures 1-20. The score is in 3/4 time and Ab major. It consists of four staves of music. The first staff starts with a *mf* dynamic and a *cresc.* marking. The second staff has a *f* dynamic. The third staff has a *f* dynamic. The fourth staff has a *mf* dynamic and a *cresc.* marking, ending with a *f* dynamic. The music features a melodic line with various dynamics and phrasing.

This page is intentionally left blank.

Tenor Saxophone

Kerry Dance

James Lynam Molloy (1837-1909)

Concert G

Brightly ♩ = 88 (Play both endings on D.C.)

mf

1. 2. Fine

6 mp f

10 2. slightly slower mf rit. D.C. al Fine

Detailed description: This is the musical score for the Tenor Saxophone part of 'Kerry Dance' in Concert G. It consists of three staves of music. The first staff starts with a treble clef, a key signature of three sharps (F#, C#, G#), and a 6/8 time signature. The tempo is marked 'Brightly' with a quarter note equal to 88 beats per minute. The instruction '(Play both endings on D.C.)' is written above the staff. The first measure is marked *mf*. The first ending (1.) spans measures 1-4, and the second ending (2.) spans measures 5-6, ending with a 'Fine' marking. The second staff begins at measure 6, marked *mp*. It features a first ending (1.) from measure 6 to 9, marked *f*. The third staff begins at measure 10, marked *f*. It features a second ending (2.) from measure 10 to 11, marked *f*, followed by a 'slightly slower' section from measure 12 to 14, marked *mf*, and a 'rit.' section from measure 15 to 16. The piece concludes with a 'D.C. al Fine' marking.

Concert C

Brightly ♩ = 88 (Play both endings on D.C.)

mf

1. 2. Fine

6 mp f

10 2. slightly slower mf rit. D.C. al Fine

Detailed description: This is the musical score for the Tenor Saxophone part of 'Kerry Dance' in Concert C. It consists of three staves of music. The first staff starts with a treble clef, a key signature of three sharps (F#, C#, G#), and a 6/8 time signature. The tempo is marked 'Brightly' with a quarter note equal to 88 beats per minute. The instruction '(Play both endings on D.C.)' is written above the staff. The first measure is marked *mf*. The first ending (1.) spans measures 1-4, and the second ending (2.) spans measures 5-6, ending with a 'Fine' marking. The second staff begins at measure 6, marked *mp*. It features a first ending (1.) from measure 6 to 9, marked *f*. The third staff begins at measure 10, marked *f*. It features a second ending (2.) from measure 10 to 11, marked *f*, followed by a 'slightly slower' section from measure 12 to 14, marked *mf*, and a 'rit.' section from measure 15 to 16. The piece concludes with a 'D.C. al Fine' marking.

Concert F

Brightly ♩ = 88 (Play both endings on D.C.)

mf

1. 2. Fine

6 mp f

10 2. slightly slower mf rit. D.C. al Fine

Detailed description: This is the musical score for the Tenor Saxophone part of 'Kerry Dance' in Concert F. It consists of three staves of music. The first staff starts with a treble clef, a key signature of one sharp (F#), and a 6/8 time signature. The tempo is marked 'Brightly' with a quarter note equal to 88 beats per minute. The instruction '(Play both endings on D.C.)' is written above the staff. The first measure is marked *mf*. The first ending (1.) spans measures 1-4, and the second ending (2.) spans measures 5-6, ending with a 'Fine' marking. The second staff begins at measure 6, marked *mp*. It features a first ending (1.) from measure 6 to 9, marked *f*. The third staff begins at measure 10, marked *f*. It features a second ending (2.) from measure 10 to 11, marked *f*, followed by a 'slightly slower' section from measure 12 to 14, marked *mf*, and a 'rit.' section from measure 15 to 16. The piece concludes with a 'D.C. al Fine' marking.

Kerry Dance
Tenor Sax p. 2

Concert Bb

Brightly ♩. = 88 (Play both endings on D.C.)

Musical score for Concert Bb Tenor Sax. The piece is in 6/8 time and consists of three staves. The first staff begins with a treble clef, a key signature of two flats (Bb), and a common time signature of 6/8. It starts with a repeat sign and a first ending bracket. The second staff begins at measure 6 and includes a first ending bracket. The third staff begins at measure 10 and includes a second ending bracket. Dynamics include *mf*, *mp*, *f*, and *rit.*. Performance instructions include "slightly slower" and "D.C. al Fine".

Concert Eb

Brightly ♩. = 88 (Play both endings on D.C.)

Musical score for Concert Eb Tenor Sax. The piece is in 6/8 time and consists of three staves. The first staff begins with a treble clef, a key signature of three flats (Eb), and a common time signature of 6/8. It starts with a repeat sign and a first ending bracket. The second staff begins at measure 6 and includes a first ending bracket. The third staff begins at measure 10 and includes a second ending bracket. Dynamics include *mf*, *mp*, *f*, and *rit.*. Performance instructions include "slightly slower" and "D.C. al Fine".

Concert Ab

Brightly ♩. = 88 (Play both endings on D.C.)

Musical score for Concert Ab Tenor Sax. The piece is in 6/8 time and consists of three staves. The first staff begins with a treble clef, a key signature of three flats (Ab), and a common time signature of 6/8. It starts with a repeat sign and a first ending bracket. The second staff begins at measure 6 and includes a first ending bracket. The third staff begins at measure 10 and includes a second ending bracket. Dynamics include *mf*, *mp*, *f*, and *rit.*. Performance instructions include "slightly slower" and "D.C. al Fine".

Tenor Saxophone

Largo

from *Symphony No. 9 "From the New World"*

Concert G

Antonin Dvorak (1841-1904)

Largo ♩ = 52

Musical score for Concert G, Tenor Saxophone part. The score is in 4/4 time with a key signature of three sharps (F#, C#, G#). It consists of three staves of music. The first staff starts with a mezzo-piano (*mp*) dynamic. The second staff begins at measure 5 and includes a piano (*p*) dynamic marking. The third staff begins at measure 10 and includes dynamic markings for forte (*f*), mezzo-piano (*mp*), and ritardando (*rit.*).

Concert C

Largo ♩ = 52

Musical score for Concert C, Tenor Saxophone part. The score is in 4/4 time with a key signature of three sharps (F#, C#, G#). It consists of three staves of music. The first staff starts with a mezzo-piano (*mp*) dynamic. The second staff begins at measure 5 and includes a piano (*p*) dynamic marking. The third staff begins at measure 10 and includes dynamic markings for forte (*f*), mezzo-piano (*mp*), and ritardando (*rit.*).

Concert F

Largo ♩ = 52

Musical score for Concert F, Tenor Saxophone part. The score is in 4/4 time with a key signature of one sharp (F#). It consists of three staves of music. The first staff starts with a mezzo-piano (*mp*) dynamic. The second staff begins at measure 5 and includes a piano (*p*) dynamic marking. The third staff begins at measure 10 and includes dynamic markings for forte (*f*), mezzo-piano (*mp*), and ritardando (*rit.*).

Largo
Tenor Sax p. 2

Concert Bb

Largo ♩ = 52

mp

5 mp p

10 f mp rit.

Detailed description: This block contains the first system of music for the Concert Bb Tenor Sax part. It consists of three staves of music in 4/4 time, marked 'Largo' with a tempo of ♩ = 52. The first staff begins with a mezzo-piano (mp) dynamic. The second staff includes a piano (p) dynamic marking. The third staff features a crescendo leading to a forte (f) dynamic, followed by a decrescendo to mezzo-piano (mp) and a 'rit.' (ritardando) marking.

Concert Eb

Largo ♩ = 52

mp

5 mp p

10 f mp rit.

Detailed description: This block contains the second system of music for the Concert Eb Tenor Sax part. It consists of three staves of music in 4/4 time, marked 'Largo' with a tempo of ♩ = 52. The first staff begins with a mezzo-piano (mp) dynamic. The second staff includes a piano (p) dynamic marking. The third staff features a crescendo leading to a forte (f) dynamic, followed by a decrescendo to mezzo-piano (mp) and a 'rit.' (ritardando) marking.

Concert Ab

Largo ♩ = 52

mp

5 mp p

10 f mp rit.

Detailed description: This block contains the third system of music for the Concert Ab Tenor Sax part. It consists of three staves of music in 4/4 time, marked 'Largo' with a tempo of ♩ = 52. The first staff begins with a mezzo-piano (mp) dynamic. The second staff includes a piano (p) dynamic marking. The third staff features a crescendo leading to a forte (f) dynamic, followed by a decrescendo to mezzo-piano (mp) and a 'rit.' (ritardando) marking.

Tenor Saxophone

Lullaby

"Cradle Song"

Johannes Brahms (1833-1897)

Concert G

Andante ♩=80

p *cresc.* *mf* *f* *mf*

Concert C

Andante ♩=80

p *cresc.* *mf* *f* *mf*

Concert F

Andante ♩=80

p *cresc.* *mf* *f* *mf*

Lullaby
Tenor Sax p. 2

Concert Bb

Andante ♩=80

Musical score for Concert Bb Tenor Sax, measures 1-11. The score is in 3/4 time and consists of three staves. The first staff (measures 1-11) starts with a piano (*p*) dynamic and features a melodic line with slurs and a crescendo hairpin. The second staff (measures 6-11) starts with a *cresc.* marking and includes dynamics of *mf* and *f*. The third staff (measures 11) starts with a *mf* dynamic and ends with a decrescendo hairpin.

Concert Eb

Andante ♩=80

Musical score for Concert Eb Tenor Sax, measures 1-11. The score is in 3/4 time and consists of three staves. The first staff (measures 1-11) starts with a piano (*p*) dynamic and features a melodic line with slurs and a crescendo hairpin. The second staff (measures 6-11) starts with a *cresc.* marking and includes dynamics of *mf* and *f*. The third staff (measures 11) starts with a *mf* dynamic and ends with a decrescendo hairpin.

Concert Ab

Andante ♩=80

Musical score for Concert Ab Tenor Sax, measures 1-11. The score is in 3/4 time and consists of three staves. The first staff (measures 1-11) starts with a piano (*p*) dynamic and features a melodic line with slurs and a crescendo hairpin. The second staff (measures 6-11) starts with a *cresc.* marking and includes dynamics of *mf* and *f*. The third staff (measures 11) starts with a *mf* dynamic and ends with a decrescendo hairpin.

Tenor Saxophone

Marche Slave

(Slavonic March)

e minor

Moderate March Tempo ♩=96

Pyotr Ilyich Tchaikovsky (1840-1893)

First system (measures 1-11) for Tenor Saxophone in e minor. The score is written in 4/4 time with a tempo of 96. It begins with a treble clef and a key signature of three sharps (F#, C#, G#). The first measure starts with a half note G4. The first staff includes the dynamic marking *mp* *espress.* and the second staff includes *mf*. The music features a mix of eighth and sixteenth notes with various articulations like accents and slurs.

a minor

Moderate March Tempo ♩=96

Second system (measures 1-11) for Tenor Saxophone in a minor. The score is written in 4/4 time with a tempo of 96. It begins with a treble clef and a key signature of two sharps (F#, C#). The first measure starts with a half note G4. The first staff includes the dynamic marking *mp* *espress.* and the second staff includes *mf*. The music features a mix of eighth and sixteenth notes with various articulations like accents and slurs.

d minor

Moderate March Tempo ♩=96

Third system (measures 1-11) for Tenor Saxophone in d minor. The score is written in 4/4 time with a tempo of 96. It begins with a treble clef and a key signature of one sharp (F#). The first measure starts with a half note G4. The first staff includes the dynamic marking *mp* *espress.* and the second staff includes *mf*. The music features a mix of eighth and sixteenth notes with various articulations like accents and slurs.

Marche Slave
Tenor Sax p. 2

g minor

Moderate March Tempo ♩=96

mp *espress.*

6 *mf*

11

Detailed description: This block contains the first three staves of music for the Tenor Saxophone part in G minor. The first staff (measures 1-5) begins with a half note G4, followed by quarter notes A4, B4, and C5, then a dotted half note G4. The second staff (measures 6-10) continues with eighth notes, including a triplet of eighth notes (A4, B4, C5) and a quarter note G4. The third staff (measures 11-15) concludes with eighth notes and quarter notes, ending on a half note G4. Dynamics include *mp espress.* and *mf*. The key signature has one sharp (F#) and the time signature is 4/4.

c minor

Moderate March Tempo ♩=96

mp *espress.*

6 *mf*

11

Detailed description: This block contains the first three staves of music for the Tenor Saxophone part in C minor. The first staff (measures 1-5) begins with a half note C4, followed by quarter notes D4, E4, and F4, then a dotted half note C4. The second staff (measures 6-10) continues with eighth notes, including a triplet of eighth notes (D4, E4, F4) and a quarter note C4. The third staff (measures 11-15) concludes with eighth notes and quarter notes, ending on a half note C4. Dynamics include *mp espress.* and *mf*. The key signature has no sharps or flats and the time signature is 4/4.

f minor

Moderate March Tempo ♩=96

mp *espress.*

6 *mf*

11

Detailed description: This block contains the first three staves of music for the Tenor Saxophone part in F minor. The first staff (measures 1-5) begins with a half note F3, followed by quarter notes G3, A3, and B3, then a dotted half note F3. The second staff (measures 6-10) continues with eighth notes, including a triplet of eighth notes (G3, A3, B3) and a quarter note F3. The third staff (measures 11-15) concludes with eighth notes and quarter notes, ending on a half note F3. Dynamics include *mp espress.* and *mf*. The key signature has two flats (Bb, Eb) and the time signature is 4/4.

Marriage of Figaro

Overture

Wolfgang Amadeus Mozart (1756-1791)

Concert G

Allegro ♩ = c. 120

Musical score for Concert G, Tenor Saxophone part. The score is in G major (one sharp) and common time. It consists of three staves. The first staff starts at measure 1 with a piano (*p*) dynamic. The second staff starts at measure 6 with a mezzo-piano (*mp*) dynamic, which then crescendos to a forte (*f*) dynamic. The third staff starts at measure 13 with a forte (*f*) dynamic. The music features eighth-note patterns and slurs.

Concert C

Allegro ♩ = c. 120

Musical score for Concert C, Tenor Saxophone part. The score is in C major and common time. It consists of three staves. The first staff starts at measure 1 with a piano (*p*) dynamic. The second staff starts at measure 6 with a mezzo-piano (*mp*) dynamic, which then crescendos to a forte (*f*) dynamic. The third staff starts at measure 13 with a forte (*f*) dynamic. The music features eighth-note patterns and slurs.

Concert F

Allegro ♩ = c. 120

Musical score for Concert F, Tenor Saxophone part. The score is in F major (one flat) and common time. It consists of three staves. The first staff starts at measure 1 with a piano (*p*) dynamic. The second staff starts at measure 6 with a mezzo-piano (*mp*) dynamic, which then crescendos to a forte (*f*) dynamic. The third staff starts at measure 13 with a forte (*f*) dynamic. The music features eighth-note patterns and slurs.

Marriage of Figaro
Tenor Sax p. 2

Concert Bb

Allegro ♩ = c. 120

Musical score for Concert Bb Tenor Sax, measures 1-13. The score is in 3/4 time with a tempo of Allegro (♩ = c. 120). It consists of three staves. The first staff contains measures 1-5. The second staff contains measures 6-12, starting with a dynamic marking of *p*. The third staff contains measures 13-19, starting with a dynamic marking of *mp* and ending with a dynamic marking of *f*. The music features eighth-note patterns with various accidentals and slurs.

Concert Eb

Allegro ♩ = c. 120

Musical score for Concert Eb Tenor Sax, measures 1-13. The score is in 3/4 time with a tempo of Allegro (♩ = c. 120). It consists of three staves. The first staff contains measures 1-5. The second staff contains measures 6-12, starting with a dynamic marking of *p*. The third staff contains measures 13-19, starting with a dynamic marking of *mp* and ending with a dynamic marking of *f*. The music features eighth-note patterns with various accidentals and slurs.

Concert Ab

Allegro ♩ = c. 120

Musical score for Concert Ab Tenor Sax, measures 1-13. The score is in 3/4 time with a tempo of Allegro (♩ = c. 120). It consists of three staves. The first staff contains measures 1-5. The second staff contains measures 6-12, starting with a dynamic marking of *p*. The third staff contains measures 13-19, starting with a dynamic marking of *mp* and ending with a dynamic marking of *f*. The music features eighth-note patterns with various accidentals and slurs.

Tenor Saxophone

Minuet

from *The Anna Magdalena Notebook*

Concert G

Johann Sebastian Bach (1685-1750)

Moderato ♩ = c. 94

f

p

rit. *f*

Concert C

Moderato ♩ = c. 94

f

p

rit. *f*

Concert F

Moderato ♩ = c. 94

f

p

rit. *f*

Minuet
Tenor Sax p. 2

Concert Bb

Moderato ♩ = c. 94

f

p

rit. *f*

Concert Eb

Moderato ♩ = c. 94

f

p

rit. *f*

Concert Ab

Moderato ♩ = c. 94

f

p

rit. *f*

Tenor Saxophone

Ode to Joy

from *Symphony No. 9 "Chorale"*

Concert G

Ludwig van Beethoven (1770-1827)

Allegro assai ♩ = 80

Musical score for Tenor Saxophone, Concert G. The score is in G major (one sharp) and 4/4 time. It consists of three staves. The first staff begins with a piano (*p*) dynamic. The second staff starts at measure 6. The third staff starts at measure 11 and includes a crescendo (*cresc.*) and a piano (*p*) dynamic marking.

Concert C

Allegro assai ♩ = 80

Musical score for Tenor Saxophone, Concert C. The score is in G major (one sharp) and 4/4 time. It consists of three staves. The first staff begins with a piano (*p*) dynamic. The second staff starts at measure 6. The third staff starts at measure 11 and includes a crescendo (*cresc.*) and a piano (*p*) dynamic marking.

Concert F

Allegro assai ♩ = 80

Musical score for Tenor Saxophone, Concert F. The score is in G major (one sharp) and 4/4 time. It consists of three staves. The first staff begins with a piano (*p*) dynamic. The second staff starts at measure 6. The third staff starts at measure 11 and includes a crescendo (*cresc.*) and a piano (*p*) dynamic marking.

Ode to Joy
Tenor Sax p. 2

Concert Bb

Allegro assai ♩ = 80

Musical score for Concert Bb Tenor Sax, measures 1-11. The score is in 4/4 time and begins with a *p* dynamic. It consists of three staves: the first staff contains measures 1-5, the second staff contains measures 6-10, and the third staff contains measures 11-15. The music features a melodic line with slurs and accents, and a crescendo leading to a *p* dynamic at measure 11.

Concert Eb

Allegro assai ♩ = 80

Musical score for Concert Eb Tenor Sax, measures 1-11. The score is in 4/4 time and begins with a *p* dynamic. It consists of three staves: the first staff contains measures 1-5, the second staff contains measures 6-10, and the third staff contains measures 11-15. The music features a melodic line with slurs and accents, and a crescendo leading to a *p* dynamic at measure 11.

Concert Ab

Allegro assai ♩ = 80

Musical score for Concert Ab Tenor Sax, measures 1-11. The score is in 4/4 time and begins with a *p* dynamic. It consists of three staves: the first staff contains measures 1-5, the second staff contains measures 6-10, and the third staff contains measures 11-15. The music features a melodic line with slurs and accents, and a crescendo leading to a *p* dynamic at measure 11.

Tenor Saxophone

Simple Gifts

found in *Appalachian Spring* by Aaron Copland (1900-1990)

Concert G

Rubato / Expressive ♩ = 100

Joseph Brackett, Jr. (1797-1892)

Musical score for Concert G, Tenor Saxophone part. The score is in 4/4 time with a key signature of three sharps (F#, C#, G#). It consists of three staves of music. The first staff starts with a piano (*p*) dynamic and includes a mezzo-forte (*mf*) section. The second staff continues with *mf*, mezzo-piano (*mp*), sforzando (*sf*), and forte (*f*) dynamics. The third staff concludes with a ritardando (*rit.*) marking.

Concert C

Rubato / Expressive ♩ = 100

Musical score for Concert C, Tenor Saxophone part. The score is in 4/4 time with a key signature of three sharps (F#, C#, G#). It consists of three staves of music. The first staff starts with a piano (*p*) dynamic and includes a mezzo-forte (*mf*) section. The second staff continues with *mf*, mezzo-piano (*mp*), sforzando (*sf*), and forte (*f*) dynamics. The third staff concludes with a ritardando (*rit.*) marking.

Concert F

Rubato / Expressive ♩ = 100

Musical score for Concert F, Tenor Saxophone part. The score is in 4/4 time with a key signature of one sharp (F#). It consists of three staves of music. The first staff starts with a piano (*p*) dynamic and includes a mezzo-forte (*mf*) section. The second staff continues with *mf*, mezzo-piano (*mp*), sforzando (*sf*), and forte (*f*) dynamics. The third staff concludes with a ritardando (*rit.*) marking.

Simple Gifts
Tenor Sax p. 2

Concert Bb

Rubato / Expressive ♩ = 100

Musical score for Concert Bb Tenor Sax, measures 1-11. The score is in 4/4 time and features a rubato/expressive tempo. The key signature has two flats (Bb). The music consists of three staves. The first staff (measures 1-4) starts with a piano (*p*) dynamic and includes a crescendo to mezzo-forte (*mf*) and a decrescendo back to piano (*p*). The second staff (measures 5-10) starts with mezzo-forte (*mf*) and includes a crescendo to mezzo-piano (*mp*), sforzando (*sf*), and forte (*f*). The third staff (measures 11) ends with a ritardando (*rit.*) marking.

Concert Eb

Rubato / Expressive ♩ = 100

Musical score for Concert Eb Tenor Sax, measures 1-11. The score is in 4/4 time and features a rubato/expressive tempo. The key signature has three flats (Eb). The music consists of three staves. The first staff (measures 1-4) starts with a piano (*p*) dynamic and includes a crescendo to mezzo-forte (*mf*) and a decrescendo back to piano (*p*). The second staff (measures 5-10) starts with mezzo-forte (*mf*) and includes a crescendo to mezzo-piano (*mp*), sforzando (*sf*), and forte (*f*). The third staff (measures 11) ends with a ritardando (*rit.*) marking.

Concert Ab

Rubato / Expressive ♩ = 100

Musical score for Concert Ab Tenor Sax, measures 1-11. The score is in 4/4 time and features a rubato/expressive tempo. The key signature has four flats (Ab). The music consists of three staves. The first staff (measures 1-4) starts with a piano (*p*) dynamic and includes a crescendo to mezzo-forte (*mf*) and a decrescendo back to piano (*p*). The second staff (measures 5-10) starts with mezzo-forte (*mf*) and includes a crescendo to mezzo-piano (*mp*), sforzando (*sf*), and forte (*f*). The third staff (measures 11) ends with a ritardando (*rit.*) marking.

Patriotic Collection



Tunes

with a

Twist

TENOR SAX

Unison Lines for Full Band

Tenor Saxophone

BAND DIRECTORS TALK SHOP



This page is left blank so when the book is printed double-sided the cover has a blank back and the song pages open the correct way.

Tunes with a Twist

Patriotic Collection

<i>America the Beautiful</i>	4
<i>Anchors Away (for the United States Navy)</i>	6
<i>Battle Hymn of the Republic</i>	8
<i>Caisson Song (for the United States Army)</i>	10
<i>Hail to the Chief (Presidential Anthem of the United States)</i>	12
<i>Marines' Hymn (for the United States Marine Corps)</i>	14
<i>Semper Paratus (for the United States Coast Guard)</i>	16
<i>Taps</i>	18
<i>The US Air Force Song (for the United States Air Force)</i>	20
<i>When Johnny Comes Marching Home</i>	22
<i>Yankee Doodle</i>	24
<i>You're a Grand Old Flag</i>	26

Tenor Saxophone

America the Beautiful

Samuel A. Ward
(1848-1903)

Concert C

Musical notation for Concert C, Tenor Saxophone part. It consists of three staves of music in 4/4 time, key of D major. The first staff starts with a treble clef, a key signature of one sharp (F#), and a 4/4 time signature. The melody begins with a quarter note G4, followed by a dotted quarter note A4, and continues with eighth and quarter notes. The second staff starts at measure 6 and continues the melody. The third staff starts at measure 11 and concludes the piece with a double bar line.

Concert F

Musical notation for Concert F, Tenor Saxophone part. It consists of three staves of music in 4/4 time, key of D major. The first staff starts with a treble clef, a key signature of one sharp (F#), and a 4/4 time signature. The melody begins with a quarter note G4, followed by a dotted quarter note A4, and continues with eighth and quarter notes. The second staff starts at measure 6 and continues the melody. The third staff starts at measure 11 and concludes the piece with a double bar line.

Concert Bb

Musical notation for Concert Bb, Tenor Saxophone part. It consists of three staves of music in 4/4 time, key of D major. The first staff starts with a treble clef, a key signature of one sharp (F#), and a 4/4 time signature. The melody begins with a quarter note G4, followed by a dotted quarter note A4, and continues with eighth and quarter notes. The second staff starts at measure 6 and continues the melody. The third staff starts at measure 11 and concludes the piece with a double bar line.

America the Beautiful
Tenor Sax p. 2

Concert Eb

Musical score for Concert Eb, Tenor Sax p. 2. The score is in 4/4 time and consists of three staves. The first staff begins with a treble clef, a key signature of one flat (Bb), and a 4/4 time signature. The melody consists of quarter and eighth notes. The second staff starts at measure 6 and includes a sharp sign (#) above the second measure. The third staff starts at measure 11 and ends with a double bar line.

Concert Ab

Musical score for Concert Ab, Tenor Sax p. 2. The score is in 4/4 time and consists of three staves. The first staff begins with a treble clef, a key signature of two flats (Bb, Eb), and a 4/4 time signature. The melody consists of quarter and eighth notes. The second staff starts at measure 6 and includes a natural sign (n) above the second measure. The third staff starts at measure 11 and ends with a double bar line.

Tiptoeing Lightly From Sea to Shining Sea (Concert Bb)

Musical score for Tiptoeing Lightly From Sea to Shining Sea (Concert Bb), Tenor Sax p. 2. The score is in 4/4 time and consists of three staves. The first staff begins with a treble clef, a key signature of two flats (Bb, Eb), and a 4/4 time signature. The melody consists of quarter and eighth notes. The second staff starts at measure 6 and includes a sharp sign (#) above the second measure. The third staff starts at measure 11 and ends with a double bar line.

Tenor Saxophone

Anchors Away

(for the United States Navy)

Charles A. Zimmermann
(1861-1916)

Concert C

Musical notation for Concert C, Tenor Saxophone part. The score is in 4/4 time with a key signature of two sharps (F# and C#). It consists of three staves of music. The first staff begins with a treble clef and a key signature of two sharps. The second staff starts at measure 6, and the third staff starts at measure 11. The music features a mix of quarter, eighth, and sixteenth notes, with some rests and dynamic markings.

Concert F

Musical notation for Concert F, Tenor Saxophone part. The score is in 4/4 time with a key signature of two sharps (F# and C#). It consists of three staves of music. The first staff begins with a treble clef and a key signature of two sharps. The second staff starts at measure 6, and the third staff starts at measure 11. The music features a mix of quarter, eighth, and sixteenth notes, with some rests and dynamic markings.

Concert Bb

Musical notation for Concert Bb, Tenor Saxophone part. The score is in 4/4 time with a key signature of two flats (Bb and Eb). It consists of three staves of music. The first staff begins with a treble clef and a key signature of two flats. The second staff starts at measure 6, and the third staff starts at measure 11. The music features a mix of quarter, eighth, and sixteenth notes, with some rests and dynamic markings.

Anchors Away
Tenor Sax p. 2

Concert Eb

Musical score for Concert Eb Tenor Sax p. 2. The score is written in 4/4 time and Eb major. It consists of three staves of music. The first staff starts with a treble clef, a key signature of two flats, and a 4/4 time signature. The second staff begins with a measure rest labeled '6'. The third staff begins with a measure rest labeled '11' and ends with a double bar line.

Concert Ab

Musical score for Concert Ab Tenor Sax p. 2. The score is written in 4/4 time and Ab major. It consists of three staves of music. The first staff starts with a treble clef, a key signature of two flats, and a 4/4 time signature. The second staff begins with a measure rest labeled '6'. The third staff begins with a measure rest labeled '11' and ends with a double bar line.

An Ever Present Anchor (Concert C)

Musical score for An Ever Present Anchor (Concert C) Tenor Sax p. 2. The score is written in 4/4 time and C major. It consists of three staves of music. The first staff starts with a treble clef, a key signature of one sharp, and a 4/4 time signature. The second staff begins with a measure rest labeled '7'. The third staff begins with a measure rest labeled '13' and ends with a double bar line.

Tenor Saxophone

Battle Hymn of the Republic

William Steffe
(1830-1890)

Concert C

Musical notation for Concert C, Tenor Saxophone part. The score is in 4/4 time with a key signature of one sharp (F#). It consists of three staves. The first staff begins with a treble clef and a 4/4 time signature. The second staff is marked with a '5' at the beginning. The third staff is marked with an '11' at the beginning. The music features a mix of eighth and sixteenth notes, with some rests and a final double bar line.

Concert F

Musical notation for Concert F, Tenor Saxophone part. The score is in 4/4 time with a key signature of one sharp (F#). It consists of three staves. The first staff begins with a treble clef and a 4/4 time signature. The second staff is marked with a '5' at the beginning. The third staff is marked with an '11' at the beginning. The music features a mix of eighth and sixteenth notes, with some rests and a final double bar line.

Concert Bb

Musical notation for Concert Bb, Tenor Saxophone part. The score is in 4/4 time with a key signature of one flat (Bb). It consists of three staves. The first staff begins with a treble clef and a 4/4 time signature. The second staff is marked with a '5' at the beginning. The third staff is marked with an '11' at the beginning. The music features a mix of eighth and sixteenth notes, with some rests and a final double bar line.

Battle Hymn of the Republic
Tenor Sax p. 2

Concert Eb

Musical score for Concert Eb Tenor Sax, measures 1-11. The score is written in 4/4 time with a key signature of two flats (Bb and Eb). The melody consists of eighth and quarter notes, with some slurs and accents. Measure numbers 5 and 11 are indicated at the start of their respective staves.

Concert Ab

Musical score for Concert Ab Tenor Sax, measures 1-11. The score is written in 4/4 time with a key signature of three flats (Bb, Eb, and Ab). The melody features eighth and quarter notes, with slurs and accents. Measure numbers 5 and 11 are indicated at the start of their respective staves.

This Beautiful Republic (Concert Ab)

Musical score for This Beautiful Republic (Concert Ab) Tenor Sax, measures 1-10. The score is written in 4/4 time with a key signature of three flats (Bb, Eb, and Ab). The melody is characterized by long, sweeping slurs over eighth and quarter notes. Measure numbers 5 and 10 are indicated at the start of their respective staves.

Tenor Saxophone

Caisson Song

(for the United States Army)

Edmund L. Gruber
(1879-1941)

Concert C



Concert F

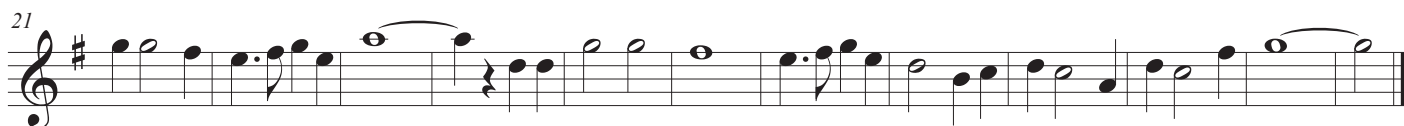
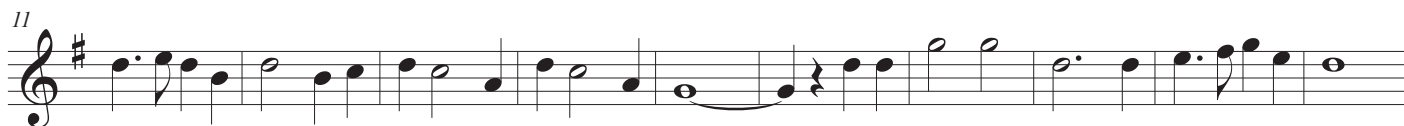

Concert Bb

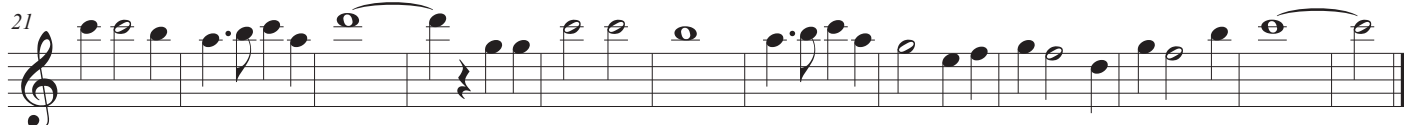

Caisson Song
Tenor Sax p. 2

Concert Eb

Musical score for Concert Eb, Tenor Sax p. 2. The score consists of three staves of music in 4/4 time, key of Bb. The first staff starts at measure 1. The second staff starts at measure 11. The third staff starts at measure 21. The music features a mix of quarter, eighth, and sixteenth notes, with some rests and ties.

Concert Ab

Musical score for Concert Ab, Tenor Sax p. 2. The score consists of three staves of music in 4/4 time, key of Ab. The first staff starts at measure 1. The second staff starts at measure 11. The third staff starts at measure 21. The music features a mix of quarter, eighth, and sixteenth notes, with some rests and ties.

Caissons from a Different Time (Concert Ab)

Musical score for Caissons from a Different Time (Concert Ab), Tenor Sax p. 2. The score consists of three staves of music in 3/4 time, key of Ab. The first staff starts at measure 1. The second staff starts at measure 11. The third staff starts at measure 22. The music features a mix of quarter, eighth, and sixteenth notes, with some rests and ties.

Tenor Saxophone

Hail to the Chief

(Presidential Anthem of the United States)

James Sanderson
(1769-1841)

Concert C

Musical score for Concert C, Tenor Saxophone part. The score is in 4/4 time with a key signature of one sharp (F#). It consists of three staves of music. The first staff begins with a treble clef and a 4/4 time signature. The second staff is marked with a '6' above the first measure. The third staff is marked with an '11' above the first measure and includes the instruction 'rit.' at the end of the piece.

Concert F

Musical score for Concert F, Tenor Saxophone part. The score is in 4/4 time with a key signature of one sharp (F#). It consists of three staves of music. The first staff begins with a treble clef and a 4/4 time signature. The second staff is marked with a '6' above the first measure. The third staff is marked with an '11' above the first measure and includes the instruction 'rit.' at the end of the piece.

Concert Bb

Musical score for Concert Bb, Tenor Saxophone part. The score is in 4/4 time with a key signature of two flats (Bb). It consists of three staves of music. The first staff begins with a treble clef and a 4/4 time signature. The second staff is marked with a '6' above the first measure. The third staff is marked with an '11' above the first measure and includes the instruction 'rit.' at the end of the piece.

Hail to the Chief
Tenor Sax p. 2

Concert Eb

Musical score for Concert Eb, Tenor Sax p. 2. The score is in 4/4 time and Eb major. It consists of three staves of music. The first staff starts at measure 1. The second staff starts at measure 6. The third staff starts at measure 11 and ends with a *rit.* marking.

Concert Ab

Musical score for Concert Ab, Tenor Sax p. 2. The score is in 4/4 time and Ab major. It consists of three staves of music. The first staff starts at measure 1. The second staff starts at measure 6. The third staff starts at measure 11 and ends with a *rit.* marking.

This Chief's a Little Bit Different! (Concert Ab)

(2+2+3) ♩ = 150

Musical score for This Chief's a Little Bit Different! (Concert Ab), Tenor Sax p. 2. The score is in 7/8 time and Ab major. It consists of three staves of music. The first staff starts at measure 1. The second staff starts at measure 6. The third staff starts at measure 11 and ends with a *rit.* marking.

Tenor Saxophone

Marines' Hymn

(for the United States Marine Corps)

Jacques Offenbach
(1819-1880)

Concert C

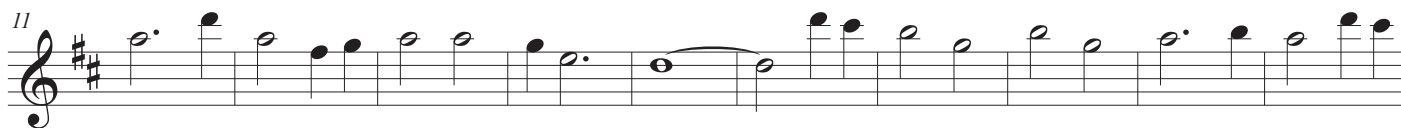

Concert F



Concert Bb

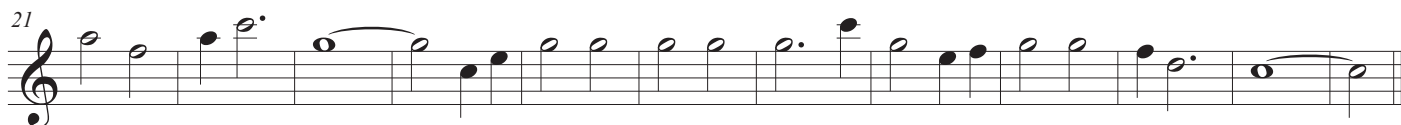

Marines' Hymn
Tenor Sax p. 2

Concert Eb

Musical score for Concert Eb, Tenor Sax p. 2. The score consists of three staves of music in Eb major, 4/4 time. The first staff contains measures 1-10, the second staff contains measures 11-20, and the third staff contains measures 21-30. The music features a mix of quarter, eighth, and half notes, with some slurs and ties.

Concert Ab

Musical score for Concert Ab, Tenor Sax p. 2. The score consists of three staves of music in Ab major, 4/4 time. The first staff contains measures 1-10, the second staff contains measures 11-20, and the third staff contains measures 21-30. The music features a mix of quarter, eighth, and half notes, with some slurs and ties.

Those Marines Are Stylin'! (Concert Bb)

Musical score for Those Marines Are Stylin'! (Concert Bb), Tenor Sax p. 2. The score consists of three staves of music in Bb major, 4/4 time. The first staff contains measures 1-10, the second staff contains measures 11-20, and the third staff contains measures 21-30. The music features a mix of quarter, eighth, and half notes, with many accents (>) and slurs.

Tenor Saxophone

Semper Paratus

(for the United States Coast Guard)

Capt Francis Saltus Van Boskerck
(1868-1927)

Concert C



Concert F



Concert Bb



Semper Paratus
Tenor Sax p. 2

Concert Eb

Musical score for Concert Eb Tenor Sax p. 2. The score is written in Eb major, 4/4 time, and consists of three staves. The first staff contains measures 1 through 11. The second staff, starting at measure 12, contains measures 12 through 21. The third staff, starting at measure 22, contains measures 22 through 31. The music features a melodic line with various note values, including quarter, eighth, and half notes, and rests. Phrasing slurs are used to indicate musical phrases.

Concert Ab

Musical score for Concert Ab Tenor Sax p. 2. The score is written in Ab major, 4/4 time, and consists of three staves. The first staff contains measures 1 through 11. The second staff, starting at measure 12, contains measures 12 through 21. The third staff, starting at measure 22, contains measures 22 through 31. The music features a melodic line with various note values, including quarter, eighth, and half notes, and rests. Phrasing slurs are used to indicate musical phrases.

Always Prepared To Count Rests (Concert F)

Musical score for Always Prepared To Count Rests (Concert F) Tenor Sax p. 2. The score is written in F major, 4/4 time, and consists of three staves. A tempo marking of $\text{♩} = 120$ is present above the first staff. The first staff contains measures 1 through 11. The second staff, starting at measure 12, contains measures 12 through 21. The third staff, starting at measure 22, contains measures 22 through 31. The music features a rhythmic pattern with many rests, interspersed with quarter and eighth notes.

Tenor Saxophone

Taps

(perform with reverence)

Daniel Adams Butterfield
(1831-1901)

Concert C

5

10

Concert F

5

10

Concert Bb

5

10

Taps
Tenor Sax p. 2

Concert Eb

Musical score for Concert Eb, Tenor Sax p. 2. The score is written in 4/4 time and Eb major. It consists of three staves of music. The first staff starts with a treble clef, a key signature of two flats, and a 4/4 time signature. The music features a series of eighth and quarter notes with slurs. The second staff begins with a measure rest and continues the melodic line. The third staff concludes the piece with a final note and a double bar line.

Concert Ab

Musical score for Concert Ab, Tenor Sax p. 2. The score is written in 4/4 time and Ab major. It consists of three staves of music. The first staff starts with a treble clef, a key signature of three flats, and a 4/4 time signature. The music features a series of eighth and quarter notes with slurs. The second staff begins with a measure rest and continues the melodic line. The third staff concludes the piece with a final note and a double bar line.

Honor with Flourishes (Concert Bb)

Musical score for Honor with Flourishes (Concert Bb), Tenor Sax p. 2. The score is written in 4/4 time and Bb major. It consists of three staves of music. The first staff starts with a treble clef, a key signature of two flats, and a 4/4 time signature. The music features a series of eighth and quarter notes with slurs and flourishes. The second staff begins with a measure rest and continues the melodic line. The third staff concludes the piece with a final note and a double bar line.

Tenor Saxophone

The US Air Force Song

(for the United States Air Force)

Robert MacArthur Crawford
(1899-1961)

Concert C

Musical notation for Concert C, measures 1-22. The score is written in treble clef with a key signature of one sharp (F#) and a 3/4 time signature. The melody consists of eighth and quarter notes, with some rests and a final quarter rest at the end of the piece. Measure numbers 12 and 22 are indicated at the start of their respective staves.

Concert F

Musical notation for Concert F, measures 1-22. The score is written in treble clef with a key signature of one sharp (F#) and a 3/4 time signature. The melody is more complex than in Concert C, featuring many beamed eighth notes and sixteenth notes. Measure numbers 12 and 22 are indicated at the start of their respective staves.

Concert Bb

Musical notation for Concert Bb, measures 1-22. The score is written in treble clef with a key signature of two flats (Bb) and a 3/4 time signature. The melody is similar in complexity to Concert F, with many beamed eighth notes and sixteenth notes. Measure numbers 12 and 22 are indicated at the start of their respective staves.

The US Air Force Song
Tenor Sax p. 2

Concert Eb

Musical score for Concert Eb, Tenor Sax p. 2, measures 1-22. The score is written in treble clef with a key signature of one flat (Bb) and a 6/8 time signature. It consists of three staves of music. The first staff contains measures 1-11, the second staff contains measures 12-21, and the third staff contains measures 22-31. The music features a mix of eighth and sixteenth notes, often beamed together, with some rests and dynamic markings like accents.

Concert Ab

Musical score for Concert Ab, Tenor Sax p. 2, measures 1-22. The score is written in treble clef with a key signature of two flats (Bb, Eb) and a 6/8 time signature. It consists of three staves of music. The first staff contains measures 1-11, the second staff contains measures 12-21, and the third staff contains measures 22-31. The music features a mix of eighth and sixteenth notes, often beamed together, with some rests and dynamic markings like accents.

This Air Force has an Unquestionable Look (Concert C)

Musical score for This Air Force has an Unquestionable Look (Concert C), Tenor Sax p. 2, measures 1-12. The score is written in treble clef with a key signature of two sharps (F#, C#) and a 4/4 time signature. It consists of three staves of music. The first staff contains measures 1-6, the second staff contains measures 7-11, and the third staff contains measures 12-16. The music features a mix of eighth and sixteenth notes, often beamed together, with some rests and dynamic markings like accents.

Tenor Saxophone

When Johnny Comes Marching Home

Patrick S. Gilmore
(1829-1892)

Concert C (a minor)

Musical score for Concert C (a minor) in 6/8 time. The score consists of three staves. The first staff contains the first 11 measures. The second staff starts at measure 6 and contains measures 6 through 11. The third staff starts at measure 11 and contains measures 11 through 17. The key signature has one sharp (F#) and the time signature is 6/8.

Concert F (d minor)

Musical score for Concert F (d minor) in 6/8 time. The score consists of three staves. The first staff contains the first 11 measures. The second staff starts at measure 6 and contains measures 6 through 11. The third staff starts at measure 11 and contains measures 11 through 17. The key signature has two sharps (F# and C#) and the time signature is 6/8.

Concert Bb (g minor)

Musical score for Concert Bb (g minor) in 6/8 time. The score consists of three staves. The first staff contains the first 11 measures. The second staff starts at measure 6 and contains measures 6 through 11. The third staff starts at measure 11 and contains measures 11 through 17. The key signature has two flats (Bb and Eb) and the time signature is 6/8.

When Johnny Comes Marching Home
Tenor Sax p. 2

Concert Eb (c minor)

6

11

Concert Ab (f minor)

6

11

Johnny Plays His Sad Song (d minor)

$\text{♩} = 70$

7

15

Tenor Saxophone

Yankee Doodle

Traditional

Concert C

Musical notation for Concert C of Yankee Doodle. It consists of three staves of music in treble clef, key signature of one sharp (F#), and 4/4 time signature. The first staff begins with a treble clef, a sharp sign, and a 4/4 time signature. The music is written in a simple, rhythmic style with quarter and eighth notes. The second staff starts with a measure rest labeled '6'. The third staff starts with a measure rest labeled '11'.

Concert F

Musical notation for Concert F of Yankee Doodle. It consists of three staves of music in treble clef, key signature of one sharp (F#), and 4/4 time signature. The first staff begins with a treble clef, a sharp sign, and a 4/4 time signature. The music is written in a simple, rhythmic style with quarter and eighth notes. The second staff starts with a measure rest labeled '6'. The third staff starts with a measure rest labeled '11'.

Concert Bb

Musical notation for Concert Bb of Yankee Doodle. It consists of three staves of music in treble clef, key signature of two flats (Bb), and 4/4 time signature. The first staff begins with a treble clef, two flat signs, and a 4/4 time signature. The music is written in a simple, rhythmic style with quarter and eighth notes. The second staff starts with a measure rest labeled '6'. The third staff starts with a measure rest labeled '11'.

Yankee Doodle
Tenor Sax p. 2

Concert Eb

Musical notation for the first system of 'Yankee Doodle' in Concert Eb. It consists of three staves of music in 4/4 time, starting with a treble clef and a key signature of one flat (Bb). The first staff contains measures 1-5, the second staff contains measures 6-10, and the third staff contains measures 11-15. The melody is primarily composed of quarter and eighth notes.

Concert Ab

Musical notation for the second system of 'Yankee Doodle' in Concert Ab. It consists of three staves of music in 4/4 time, starting with a treble clef and a key signature of two flats (Bb and Eb). The first staff contains measures 1-5, the second staff contains measures 6-10, and the third staff contains measures 11-15. The melody is primarily composed of quarter and eighth notes.

The Divergent Mr. Doodle (Concert Eb)

Musical notation for the third system of 'The Divergent Mr. Doodle' in Concert Eb. It consists of three staves of music in 4/4 time, starting with a treble clef and a key signature of one flat (Bb). The first staff contains measures 1-5, the second staff contains measures 6-10, and the third staff contains measures 11-15. The piece features a complex time signature change, alternating between 4/4 and 3/4 time throughout the system.

Tenor Saxophone

You're a Grand Old Flag

George M. Cohan
(1878-1942)

Concert C

Musical notation for Concert C, Tenor Saxophone part. The score consists of three staves of music in 2/4 time, key of D major. The first staff begins with a treble clef, a key signature of one sharp (F#), and a 2/4 time signature. The melody starts with a quarter note G4, followed by quarter notes A4, B4, and C5. The second staff begins with a repeat sign and a first ending bracket. The third staff begins with a second ending bracket. The piece concludes with a double bar line.

Concert F

Musical notation for Concert F, Tenor Saxophone part. The score consists of three staves of music in 2/4 time, key of D major. The first staff begins with a treble clef, a key signature of one sharp (F#), and a 2/4 time signature. The melody starts with a quarter note G4, followed by quarter notes A4, B4, and C5. The second staff begins with a repeat sign and a first ending bracket. The third staff begins with a second ending bracket. The piece concludes with a double bar line.

Concert Bb

Musical notation for Concert Bb, Tenor Saxophone part. The score consists of three staves of music in 2/4 time, key of D major. The first staff begins with a treble clef, a key signature of one sharp (F#), and a 2/4 time signature. The melody starts with a quarter note G4, followed by quarter notes A4, B4, and C5. The second staff begins with a repeat sign and a first ending bracket. The third staff begins with a second ending bracket. The piece concludes with a double bar line.

You're a Grand Old Flag
Tenor Sax p. 2

Concert Eb

Musical score for Concert Eb, measures 1-21. The score is written in treble clef, 2/4 time, and Eb major. It consists of three staves. The first staff contains measures 1-10, the second staff contains measures 11-20, and the third staff contains measures 21-30. The music features a mix of eighth and quarter notes, with some slurs and ties.









Concert Ab

Musical score for Concert Ab, measures 1-21. The score is written in treble clef, 2/4 time, and Ab major. It consists of three staves. The first staff contains measures 1-10, the second staff contains measures 11-20, and the third staff contains measures 21-30. The music features a mix of eighth and quarter notes, with some slurs and ties.

Keep Your Eyes on This Beautifully Flowing Flag! (Concert Eb)

Musical score for Keep Your Eyes on This Beautifully Flowing Flag! (Concert Eb), measures 1-21. The score is written in treble clef, 2/4 time, and Eb major. It consists of three staves. The first staff contains measures 1-10, the second staff contains measures 11-20, and the third staff contains measures 21-30. The music features a mix of eighth and quarter notes, with some slurs and ties. A tempo marking of $\text{♩} = 80$ is present above the first staff.

Index of Tunes & Variations

	METER	SPECIAL		16THS	ACCIDENTAL	THE VARIATION
America the Beautiful	$\frac{4}{4}$		✓		✓	Bb, 4/4, staccato, style
Anchors Away	$\frac{4}{4}$		✓	✓	✓	C, 4/4, tricky rests
Battle Hymn of the Republic	$\frac{4}{4}$		✓	✓		Ab, 4/4, legato, style
Caisson Song	C	synopation  in C)	✓			Ab, 3/4, same tune different meter
Hail to the Chief	$\frac{4}{4}$	 rit.		✓		Ab, 7/8, same tune different meter (2+2+3)
Marines' Hymn	C					Bb, cut time, accents/staccato
Semper Paratus	C	synopation  in C)	✓		✓	F, 4/4, tricky rests
Taps	$\frac{4}{4}$	 		✓		Bb, 16th note mini-runs, legato
The US Air Force Song	$\frac{6}{8}$	Ties across barlines			✓	C, 4/4, accents, style, slurs
When Johnny Comes Marching Home	$\frac{6}{8}$	Upbeat pickup				d minor, 2/2 same tune, different meter
Yankee Doodle	$\frac{4}{4}$		✓			Eb, 3/4 and 4/4 alternating, multi-meter
You're a Grand Old Flag	$\frac{2}{4}$	synopation 	✓		✓	Eb, 2/4, tricky articulation, added technique

Holiday Collection



Tunes

with a

Twist

TENOR SAX

Unison Lines for Full Band

Tenor Saxophone

BAND DIRECTORS TALK SHOP



This page is left blank so when the book is printed double-sided the cover has a blank back and the song pages open the correct way.

Tunes with a Twist

Holiday Collection

Angels We Have Heard on High	4
Auld Lang Syne (New Year's Song)	6
Away in a Manger	8
Deck the Halls	10
Dreidel Song (Hanukkah Song)	12
El Noi de la Mare (Catalan Carol)	14
God Rest Ye Merry Gentlemen	16
Hark the Herald	18
Jingle Bells	20
Jolly Old St. Nicholas	22
Joy to the World	24
O Hanukkah (Hanukkah Song)	26
O Tannenbaum (German Carol)	28
Pat a Pan (French Carol)	30
Sevion (Hanukkah Song)	32
Silent Night	34
Up on the Housetop	36
We Wish You a Merry Christmas	38
What Child is This	40

Tenor Saxophone

Angels We Have Heard on High

C Major

Traditional Christmas Carol

Three staves of musical notation for Tenor Saxophone in C Major. The first staff shows the first line of the melody in 4/4 time. The second staff contains a long melodic phrase with a slur. The third staff shows the final line of the melody, ending with a double bar line and repeat dots.

F Major

Three staves of musical notation for Tenor Saxophone in F Major. The first staff shows the first line of the melody in 4/4 time. The second staff contains a long melodic phrase with a slur. The third staff shows the final line of the melody, ending with a double bar line and repeat dots.

Bb Major

Three staves of musical notation for Tenor Saxophone in Bb Major. The first staff shows the first line of the melody in 4/4 time. The second staff contains a long melodic phrase with a slur. The third staff shows the final line of the melody, ending with a double bar line and repeat dots.

Angels We Have Heard on High
Tenor Sax p. 2

Eb Major

Musical notation for Eb Major, 4/4 time. The first staff contains a melodic line with eighth and quarter notes. The second staff features a long, sweeping slur over a series of eighth notes. The third staff continues the melodic line with quarter and eighth notes, ending with a double bar line and repeat sign.

Ab Major

Musical notation for Ab Major, 4/4 time. The first staff contains a melodic line with quarter and eighth notes. The second staff features a long, sweeping slur over a series of eighth notes. The third staff continues the melodic line with quarter and eighth notes, ending with a double bar line and repeat sign.

Have You Heard the Angels Lightly Sing?

Musical notation for 'Have You Heard the Angels Lightly Sing?', 3/8 time. The first staff contains a melodic line with eighth notes. The second staff features a long, sweeping slur over a series of eighth notes. The third staff continues the melodic line with eighth notes, ending with a double bar line and repeat sign.

Tenor Saxophone

Auld Lang Syne

Traditional New Year Song

Concert C

Musical notation for Concert C, Tenor Saxophone part. The piece is in 4/4 time with a key signature of one sharp (F#). The notation consists of three staves. The first staff begins with a treble clef, a key signature of one sharp, and a 4/4 time signature. The melody is written in a single line. The second staff starts at measure 6, and the third staff starts at measure 12. The piece concludes with a double bar line.

Concert F

Musical notation for Concert F, Tenor Saxophone part. The piece is in 4/4 time with a key signature of one sharp (F#). The notation consists of three staves. The first staff begins with a treble clef, a key signature of one sharp, and a 4/4 time signature. The melody is written in a single line. The second staff starts at measure 6, and the third staff starts at measure 12. The piece concludes with a double bar line.

Concert Bb

Musical notation for Concert Bb, Tenor Saxophone part. The piece is in 4/4 time with a key signature of one flat (Bb). The notation consists of three staves. The first staff begins with a treble clef, a key signature of one flat, and a 4/4 time signature. The melody is written in a single line. The second staff starts at measure 6, and the third staff starts at measure 12. The piece concludes with a double bar line.

Auld Lang Syne
Tenor Sax p. 2

Concert Eb

6

12

Concert Ab

6

12

Frantic New Year!

6

12

Tenor Saxophone

Away in a Manger

Traditional Christmas Carol

Concert C

6

11

Concert F

6

11

Concert Bb

6

11

Away in a Manger
Tenor Saxophone p. 2

Concert Eb

Musical score for Concert Eb, Tenor Saxophone p. 2, measures 1-11. The score is written in 3/4 time with a key signature of one flat (Bb). It consists of three staves. The first staff contains measures 1-5, the second staff contains measures 6-10, and the third staff contains measure 11. The music features a melodic line with various note values, including quarter, eighth, and dotted notes, and rests.

Concert Ab

Musical score for Concert Ab, Tenor Saxophone p. 2, measures 1-11. The score is written in 3/4 time with a key signature of two flats (Bb, Eb). It consists of three staves. The first staff contains measures 1-5, the second staff contains measures 6-10, and the third staff contains measure 11. The music features a melodic line with various note values, including quarter, eighth, and dotted notes, and rests.

Let's March to the Manger

Musical score for Let's March to the Manger, Tenor Saxophone p. 2, measures 1-11. The score is written in 2/4 time with a key signature of one sharp (F#). It consists of three staves. The first staff contains measures 1-5, the second staff contains measures 6-10, and the third staff contains measure 11. The music features a rhythmic, march-like melody with many eighth notes and accents.

Tenor Saxophone

Deck the Halls

Traditional Christmas Carol

Concert C

5

9

Concert F

5

9

Concert Bb

5

9

Deck the Halls
Tenor Sax p. 2

Concert Eb

5

9

Concert Ab

5

9

'Tis the Season to be Rockin'

5

9

Tenor Saxophone

The Dreidel Song

Traditional Folk Song
for Hanukkah

Concert C

5

Concert F

5

Concert Bb

5

The Dreidel Song
Tenor Sax p. 2

Concert Eb

Musical notation for Concert Eb Tenor Sax part 2, measures 1-8. The piece is in 4/4 time with a key signature of one flat (Bb). The first staff contains measures 1-4, and the second staff contains measures 5-8. The melody consists of eighth and quarter notes. A first ending bracket covers measures 7-8, and a second ending bracket covers measures 8-9.

Concert Ab

Musical notation for Concert Ab Tenor Sax part 2, measures 1-8. The piece is in 4/4 time with a key signature of two flats (Bb, Eb). The first staff contains measures 1-4, and the second staff contains measures 5-8. The melody consists of eighth and quarter notes. A first ending bracket covers measures 7-8, and a second ending bracket covers measures 8-9.

Spinning Dreidel

Musical notation for Spinning Dreidel Tenor Sax part 2, measures 1-8. The piece is in 4/4 time with a key signature of one flat (Bb). The first staff contains measures 1-4, and the second staff contains measures 5-8. The melody features eighth notes with slurs. A first ending bracket covers measures 7-8, and a second ending bracket covers measures 8-9.

Tenor Saxophone

El Noi de la Mare

Traditional Catalan Carol

Concert C

6

11

Concert F

6

11

Concert Bb

6

11

El Noi de la Mare
Tenor Sax p. 2

Concert Eb

Musical score for Concert Eb, Tenor Sax p. 2, measures 1-11. The score is written in 3/4 time with a key signature of one flat (Bb). It consists of three staves. The first staff contains measures 1-5, the second staff contains measures 6-10, and the third staff contains measures 11-15. The music features a melodic line with various note values and rests, including slurs and accents.

Concert Ab

Musical score for Concert Ab, Tenor Sax p. 2, measures 1-11. The score is written in 3/4 time with a key signature of two flats (Bb, Eb). It consists of three staves. The first staff contains measures 1-5, the second staff contains measures 6-10, and the third staff contains measures 11-15. The music features a melodic line with various note values and rests, including slurs and accents.

Nen Dolç de la Mare

Musical score for Nen Dolç de la Mare, Tenor Sax p. 2, measures 1-11. The score is written in 3/4 time with a key signature of two sharps (F#, C#). It consists of three staves. The first staff contains measures 1-5, the second staff contains measures 6-10, and the third staff contains measures 11-15. The music features a melodic line with various note values and rests, including slurs and accents.

Tenor Saxophone

God Rest Ye Merry Gentlemen

Concert C (a minor)

Traditional Christmas Carol

Musical notation for Concert C (a minor) in 4/4 time. The piece consists of three staves of music. The first staff begins with a treble clef, a key signature of one sharp (F#), and a 4/4 time signature. The melody is written in a simple, stepwise fashion. The second staff starts at measure 5, and the third staff starts at measure 10. The piece concludes with a double bar line and repeat dots.

Concert F (d minor)

Musical notation for Concert F (d minor) in 4/4 time. The piece consists of three staves of music. The first staff begins with a treble clef, a key signature of one sharp (F#), and a 4/4 time signature. The melody is written in a simple, stepwise fashion. The second staff starts at measure 5, and the third staff starts at measure 10. The piece concludes with a double bar line and repeat dots.

Concert Bb (g minor)

Musical notation for Concert Bb (g minor) in 4/4 time. The piece consists of three staves of music. The first staff begins with a treble clef, a key signature of one flat (Bb), and a 4/4 time signature. The melody is written in a simple, stepwise fashion. The second staff starts at measure 5, and the third staff starts at measure 10. The piece concludes with a double bar line and repeat dots.

God Rest Ye Merry Gentlemen
Tenor Sax p. 2

Concert Eb (c minor)

Musical score for Concert Eb (c minor) in 4/4 time. The score consists of three staves. The first staff begins with a treble clef, a key signature of one flat (Bb), and a 4/4 time signature. The melody starts on a whole note G4, followed by quarter notes A4, Bb4, C5, D5, E5, F5, G5, A5, Bb5, C6, D6, E6, F6, G6, A6, Bb6, C7, D7, E7, F7, G7, A7, Bb7, C8, D8, E8, F8, G8, A8, Bb8, C9, D9, E9, F9, G9, A9, Bb9, C10, D10, E10, F10, G10, A10, Bb10, C11, D11, E11, F11, G11, A11, Bb11, C12, D12, E12, F12, G12, A12, Bb12, C13, D13, E13, F13, G13, A13, Bb13, C14, D14, E14, F14, G14, A14, Bb14, C15, D15, E15, F15, G15, A15, Bb15, C16, D16, E16, F16, G16, A16, Bb16, C17, D17, E17, F17, G17, A17, Bb17, C18, D18, E18, F18, G18, A18, Bb18, C19, D19, E19, F19, G19, A19, Bb19, C20, D20, E20, F20, G20, A20, Bb20, C21, D21, E21, F21, G21, A21, Bb21, C22, D22, E22, F22, G22, A22, Bb22, C23, D23, E23, F23, G23, A23, Bb23, C24, D24, E24, F24, G24, A24, Bb24, C25, D25, E25, F25, G25, A25, Bb25, C26, D26, E26, F26, G26, A26, Bb26, C27, D27, E27, F27, G27, A27, Bb27, C28, D28, E28, F28, G28, A28, Bb28, C29, D29, E29, F29, G29, A29, Bb29, C30, D30, E30, F30, G30, A30, Bb30, C31, D31, E31, F31, G31, A31, Bb31, C32, D32, E32, F32, G32, A32, Bb32, C33, D33, E33, F33, G33, A33, Bb33, C34, D34, E34, F34, G34, A34, Bb34, C35, D35, E35, F35, G35, A35, Bb35, C36, D36, E36, F36, G36, A36, Bb36, C37, D37, E37, F37, G37, A37, Bb37, C38, D38, E38, F38, G38, A38, Bb38, C39, D39, E39, F39, G39, A39, Bb39, C40, D40, E40, F40, G40, A40, Bb40, C41, D41, E41, F41, G41, A41, Bb41, C42, D42, E42, F42, G42, A42, Bb42, C43, D43, E43, F43, G43, A43, Bb43, C44, D44, E44, F44, G44, A44, Bb44, C45, D45, E45, F45, G45, A45, Bb45, C46, D46, E46, F46, G46, A46, Bb46, C47, D47, E47, F47, G47, A47, Bb47, C48, D48, E48, F48, G48, A48, Bb48, C49, D49, E49, F49, G49, A49, Bb49, C50, D50, E50, F50, G50, A50, Bb50, C51, D51, E51, F51, G51, A51, Bb51, C52, D52, E52, F52, G52, A52, Bb52, C53, D53, E53, F53, G53, A53, Bb53, C54, D54, E54, F54, G54, A54, Bb54, C55, D55, E55, F55, G55, A55, Bb55, C56, D56, E56, F56, G56, A56, Bb56, C57, D57, E57, F57, G57, A57, Bb57, C58, D58, E58, F58, G58, A58, Bb58, C59, D59, E59, F59, G59, A59, Bb59, C60, D60, E60, F60, G60, A60, Bb60, C61, D61, E61, F61, G61, A61, Bb61, C62, D62, E62, F62, G62, A62, Bb62, C63, D63, E63, F63, G63, A63, Bb63, C64, D64, E64, F64, G64, A64, Bb64, C65, D65, E65, F65, G65, A65, Bb65, C66, D66, E66, F66, G66, A66, Bb66, C67, D67, E67, F67, G67, A67, Bb67, C68, D68, E68, F68, G68, A68, Bb68, C69, D69, E69, F69, G69, A69, Bb69, C70, D70, E70, F70, G70, A70, Bb70, C71, D71, E71, F71, G71, A71, Bb71, C72, D72, E72, F72, G72, A72, Bb72, C73, D73, E73, F73, G73, A73, Bb73, C74, D74, E74, F74, G74, A74, Bb74, C75, D75, E75, F75, G75, A75, Bb75, C76, D76, E76, F76, G76, A76, Bb76, C77, D77, E77, F77, G77, A77, Bb77, C78, D78, E78, F78, G78, A78, Bb78, C79, D79, E79, F79, G79, A79, Bb79, C80, D80, E80, F80, G80, A80, Bb80, C81, D81, E81, F81, G81, A81, Bb81, C82, D82, E82, F82, G82, A82, Bb82, C83, D83, E83, F83, G83, A83, Bb83, C84, D84, E84, F84, G84, A84, Bb84, C85, D85, E85, F85, G85, A85, Bb85, C86, D86, E86, F86, G86, A86, Bb86, C87, D87, E87, F87, G87, A87, Bb87, C88, D88, E88, F88, G88, A88, Bb88, C89, D89, E89, F89, G89, A89, Bb89, C90, D90, E90, F90, G90, A90, Bb90, C91, D91, E91, F91, G91, A91, Bb91, C92, D92, E92, F92, G92, A92, Bb92, C93, D93, E93, F93, G93, A93, Bb93, C94, D94, E94, F94, G94, A94, Bb94, C95, D95, E95, F95, G95, A95, Bb95, C96, D96, E96, F96, G96, A96, Bb96, C97, D97, E97, F97, G97, A97, Bb97, C98, D98, E98, F98, G98, A98, Bb98, C99, D99, E99, F99, G99, A99, Bb99, C100, D100, E100, F100, G100, A100, Bb100, C101, D101, E101, F101, G101, A101, Bb101, C102, D102, E102, F102, G102, A102, Bb102, C103, D103, E103, F103, G103, A103, Bb103, C104, D104, E104, F104, G104, A104, Bb104, C105, D105, E105, F105, G105, A105, Bb105, C106, D106, E106, F106, G106, A106, Bb106, C107, D107, E107, F107, G107, A107, Bb107, C108, D108, E108, F108, G108, A108, Bb108, C109, D109, E109, F109, G109, A109, Bb109, C110, D110, E110, F110, G110, A110, Bb110, C111, D111, E111, F111, G111, A111, Bb111, C112, D112, E112, F112, G112, A112, Bb112, C113, D113, E113, F113, G113, A113, Bb113, C114, D114, E114, F114, G114, A114, Bb114, C115, D115, E115, F115, G115, A115, Bb115, C116, D116, E116, F116, G116, A116, Bb116, C117, D117, E117, F117, G117, A117, Bb117, C118, D118, E118, F118, G118, A118, Bb118, C119, D119, E119, F119, G119, A119, Bb119, C120, D120, E120, F120, G120, A120, Bb120, C121, D121, E121, F121, G121, A121, Bb121, C122, D122, E122, F122, G122, A122, Bb122, C123, D123, E123, F123, G123, A123, Bb123, C124, D124, E124, F124, G124, A124, Bb124, C125, D125, E125, F125, G125, A125, Bb125, C126, D126, E126, F126, G126, A126, Bb126, C127, D127, E127, F127, G127, A127, Bb127, C128, D128, E128, F128, G128, A128, Bb128, C129, D129, E129, F129, G129, A129, Bb129, C130, D130, E130, F130, G130, A130, Bb130, C131, D131, E131, F131, G131, A131, Bb131, C132, D132, E132, F132, G132, A132, Bb132, C133, D133, E133, F133, G133, A133, Bb133, C134, D134, E134, F134, G134, A134, Bb134, C135, D135, E135, F135, G135, A135, Bb135, C136, D136, E136, F136, G136, A136, Bb136, C137, D137, E137, F137, G137, A137, Bb137, C138, D138, E138, F138, G138, A138, Bb138, C139, D139, E139, F139, G139, A139, Bb139, C140, D140, E140, F140, G140, A140, Bb140, C141, D141, E141, F141, G141, A141, Bb141, C142, D142, E142, F142, G142, A142, Bb142, C143, D143, E143, F143, G143, A143, Bb143, C144, D144, E144, F144, G144, A144, Bb144, C145, D145, E145, F145, G145, A145, Bb145, C146, D146, E146, F146, G146, A146, Bb146, C147, D147, E147, F147, G147, A147, Bb147, C148, D148, E148, F148, G148, A148, Bb148, C149, D149, E149, F149, G149, A149, Bb149, C150, D150, E150, F150, G150, A150, Bb150, C151, D151, E151, F151, G151, A151, Bb151, C152, D152, E152, F152, G152, A152, Bb152, C153, D153, E153, F153, G153, A153, Bb153, C154, D154, E154, F154, G154, A154, Bb154, C155, D155, E155, F155, G155, A155, Bb155, C156, D156, E156, F156, G156, A156, Bb156, C157, D157, E157, F157, G157, A157, Bb157, C158, D158, E158, F158, G158, A158, Bb158, C159, D159, E159, F159, G159, A159, Bb159, C160, D160, E160, F160, G160, A160, Bb160, C161, D161, E161, F161, G161, A161, Bb161, C162, D162, E162, F162, G162, A162, Bb162, C163, D163, E163, F163, G163, A163, Bb163, C164, D164, E164, F164, G164, A164, Bb164, C165, D165, E165, F165, G165, A165, Bb165, C166, D166, E166, F166, G166, A166, Bb166, C167, D167, E167, F167, G167, A167, Bb167, C168, D168, E168, F168, G168, A168, Bb168, C169, D169, E169, F169, G169, A169, Bb169, C170, D170, E170, F170, G170, A170, Bb170, C171, D171, E171, F171, G171, A171, Bb171, C172, D172, E172, F172, G172, A172, Bb172, C173, D173, E173, F173, G173, A173, Bb173, C174, D174, E174, F174, G174, A174, Bb174, C175, D175, E175, F175, G175, A175, Bb175, C176, D176, E176, F176, G176, A176, Bb176, C177, D177, E177, F177, G177, A177, Bb177, C178, D178, E178, F178, G178, A178, Bb178, C179, D179, E179, F179, G179, A179, Bb179, C180, D180, E180, F180, G180, A180, Bb180, C181, D181, E181, F181, G181, A181, Bb181, C182, D182, E182, F182, G182, A182, Bb182, C183, D183, E183, F183, G183, A183, Bb183, C184, D184, E184, F184, G184, A184, Bb184, C185, D185, E185, F185, G185, A185, Bb185, C186, D186, E186, F186, G186, A186, Bb186, C187, D187, E187, F187, G187, A187, Bb187, C188, D188, E188, F188, G188, A188, Bb188, C189, D189, E189, F189, G189, A189, Bb189, C190, D190, E190, F190, G190, A190, Bb190, C191, D191, E191, F191, G191, A191, Bb191, C192, D192, E192, F192, G192, A192, Bb192, C193, D193, E193, F193, G193, A193, Bb193, C194, D194, E194, F194, G194, A194, Bb194, C195, D195, E195, F195, G195, A195, Bb195, C196, D196, E196, F196, G196, A196, Bb196, C197, D197, E197, F197, G197, A197, Bb197, C198, D198, E198, F198, G198, A198, Bb198, C199, D199, E199, F199, G199, A199, Bb199, C200, D200, E200, F200, G200, A200, Bb200, C201, D201, E201, F201, G201, A201, Bb201, C202, D202, E202, F202, G202, A202, Bb202, C203, D203, E203, F203, G203, A203, Bb203, C204, D204, E204, F204, G204, A204, Bb204, C205, D205, E205, F205, G205, A205, Bb205, C206, D206, E206, F206, G206, A206, Bb206, C207, D207, E207, F207, G207, A207, Bb207, C208, D208, E208, F208, G208, A208, Bb208, C209, D209, E209, F209, G209, A209, Bb209, C210, D210, E210, F210, G210, A210, Bb210, C211, D211, E211, F211, G211, A211, Bb211, C212, D212, E212, F212, G212, A212, Bb212, C213, D213, E213, F213, G213, A213, Bb213, C214, D214, E214, F214, G214, A214, Bb214, C215, D215, E215, F215, G215, A215, Bb215, C216, D216, E216, F216, G216, A216, Bb216, C217, D217, E217, F217, G217, A217, Bb217, C218, D218, E218, F218, G218, A218, Bb218, C219, D219, E219, F219, G219, A219, Bb219, C220, D220, E220, F220, G220, A220, Bb220, C221, D221, E221, F221, G221, A221, Bb221, C222, D222, E222, F222, G222, A222, Bb222, C223, D223, E223, F223, G223, A223, Bb223, C224, D224, E224, F224, G224, A224, Bb224, C225, D225, E225, F225, G225, A225, Bb225, C226, D226, E226, F226, G226, A226, Bb226, C227, D227, E227, F227, G227, A227, Bb227, C228, D228, E228, F228, G228, A228, Bb228, C229, D229, E229, F229, G229, A229, Bb229, C230, D230, E230, F230, G230, A230, Bb230, C231, D231, E231, F231, G231, A231, Bb231, C232, D232, E232, F232, G232, A232, Bb232, C233, D233, E233, F233, G233, A233, Bb233, C234, D234, E234, F234, G234, A234, Bb234, C235, D235, E235, F235, G235, A235, Bb235, C236, D236, E236, F236, G236, A236, Bb236, C237, D237, E237, F237, G237, A237, Bb237, C238, D238, E238, F238, G238, A238, Bb238, C239, D239, E239, F239, G239, A239, Bb239, C240, D240, E240, F240, G240, A240, Bb240, C241, D241, E241, F241, G241, A241, Bb241, C242, D242, E242, F242, G242, A242, Bb242, C243, D243, E243, F243, G243, A243, Bb243, C244, D244, E244, F244, G244, A244, Bb244, C245, D245, E245, F245, G245, A245, Bb245, C246, D246, E246, F246, G246, A246, Bb246, C247, D247, E247, F247, G247, A247, Bb247, C248, D248, E248, F248, G248, A248, Bb248, C249, D249, E249, F249, G249, A249, Bb249, C250, D250, E250, F250, G250, A250, Bb250, C251, D251, E251, F251, G251, A251, Bb251, C252, D252, E252, F252, G252, A252, Bb252, C253, D253, E253, F253, G253, A253, Bb253, C254, D254, E254, F254, G254, A254, Bb254, C255, D255, E255, F255, G255, A255, Bb255, C256, D256, E256, F256, G256, A256, Bb256, C257, D257, E257, F257, G257, A257, Bb257, C258, D258, E258, F258, G258, A258, Bb258, C259, D259, E259, F259, G259, A259, Bb259, C260, D260, E260, F260, G260, A260, Bb260, C261, D261, E261, F261, G261, A261, Bb261, C262, D262, E262, F262, G262, A262, Bb262, C263, D263, E263, F263, G263, A263, Bb263, C264, D264, E264, F264, G264, A264, Bb264, C265, D265, E265, F265, G265, A265, Bb265, C266, D266, E266, F266, G266, A266, Bb266, C267, D267, E267, F267, G267, A267, Bb267, C268, D268, E268, F268, G268, A268, Bb268, C269, D269, E269, F269, G269, A269, Bb269, C270, D270, E270, F270, G270, A270, Bb270, C271, D271, E271, F271, G271, A271, Bb271, C272, D272, E272, F272, G272, A272, Bb272, C273, D273, E273, F273, G273, A273, Bb273, C274, D274, E274, F274, G274, A274, Bb274, C275, D275, E275, F275, G275, A275, Bb275, C276, D276, E276, F276, G276, A276, Bb276, C277, D277, E277, F277, G277, A277, Bb277, C278, D278, E278, F278, G278, A278, Bb278, C279, D279, E279, F279, G279, A279, Bb279, C280, D280, E280, F280, G280, A280, Bb280, C281, D281, E281, F281, G281, A281, Bb281, C282, D282, E282, F282, G282, A282, Bb282, C283, D283, E283, F283, G283, A283, Bb283, C284, D284, E284, F284, G284, A284, Bb284, C285, D285, E285, F285, G285, A285, Bb285, C286, D286, E286, F286, G286, A286, Bb286, C287, D287, E287, F287, G287, A287, Bb287, C288, D288, E288, F288, G288, A288, Bb288, C289, D289, E289, F289, G289, A289, Bb289, C290, D290, E290, F290, G290, A290, Bb290, C291, D291, E291, F291, G291, A291, Bb291, C292, D292, E292, F292, G292, A292, Bb292, C293, D293, E293, F293, G293, A293, Bb293, C294, D294, E294, F294, G294, A294, Bb294, C295, D295, E295, F295, G295, A295, Bb295, C296, D296, E296, F296, G296, A296, Bb296, C297, D297, E297, F297, G297, A297, Bb297, C298, D298, E298, F298, G298, A298, Bb298, C299, D299, E299, F299, G299, A299, Bb299, C300, D300, E300, F300, G300, A300, Bb300, C301, D301, E301, F301, G301, A301, Bb301, C302, D302, E302, F302, G302, A302, Bb302, C303, D303, E303, F303, G303, A303, Bb303, C304, D304, E304, F304, G304, A304, Bb304, C305, D305, E305, F305, G305, A305, Bb305, C306, D306, E306, F306, G306, A306, Bb306, C307, D307, E307, F307, G307, A307, Bb307, C308, D308, E308, F308, G308, A308, Bb308, C309, D309, E309, F309, G309, A309, Bb309, C310, D310, E310, F310, G310, A310, Bb310, C311, D311, E311, F311, G311, A311, Bb311, C312, D312, E312, F312, G312, A312, Bb312, C313, D313, E313, F313, G313, A313, Bb313, C314, D314, E314, F314, G314, A314, Bb314, C315, D315, E315, F315, G315, A315, Bb315, C316, D316, E316, F316, G316, A316, Bb316, C317, D317, E317, F317, G317, A317, Bb317, C318, D318, E318, F318, G318, A318, Bb318, C319, D319, E319, F319, G319, A319, Bb319, C320, D320, E320, F320, G320, A320, Bb320, C321, D321, E321, F321, G321, A321, Bb321, C322, D322, E322, F322, G322, A322, Bb322, C323, D323, E323, F323, G323, A323, Bb323, C324, D324, E324, F324, G324, A324, Bb324, C325, D325, E325, F325, G325, A325, Bb325, C326, D326, E326, F326, G326, A326, Bb326, C327, D327, E327, F327, G327, A327, Bb327, C328, D328, E328, F328, G328, A328, Bb328, C329, D329, E329, F329, G329, A329, Bb329, C330, D330, E330, F330, G330, A330, Bb330, C331, D331, E331, F331, G331, A331, Bb331, C332, D332, E332, F332, G332, A332, Bb332, C333, D333, E333, F333, G333, A333, Bb333, C334, D334, E334, F334, G334, A334, Bb334, C335, D335, E335, F335, G335, A335, Bb335, C336, D336, E336, F336, G336, A336, Bb336, C337, D337, E337, F337, G337, A337, Bb337, C338, D338, E338, F338, G338, A338, Bb338, C339, D339, E339, F339, G339, A339, Bb339, C340, D340, E340, F340, G340, A340, Bb340, C341, D341, E341, F341, G341, A341, Bb341, C342, D342, E342, F342, G342, A342, Bb342, C343, D343, E343, F343, G343, A343, Bb343, C344, D344, E344, F344, G344, A344, Bb344, C345, D345, E345, F345, G345, A345, Bb345, C346, D346, E346, F346, G346, A346, Bb346, C347, D347, E347, F347, G347, A347, Bb347, C348, D348, E348, F348, G348, A348, Bb348, C349, D349, E349, F349, G349, A349, Bb349, C350, D350, E350, F350, G350, A350, Bb350, C351, D351, E351, F351, G351, A351, Bb351, C352, D352, E352, F352, G352, A352, Bb352, C353, D353, E353, F353, G353, A353, Bb353, C354, D354, E354, F354, G354, A354, Bb354, C355, D355, E355, F355, G355, A355, Bb355, C356, D356, E356, F356, G356, A356, Bb356, C357, D357, E357, F357, G357, A357, Bb357, C358, D358, E358, F358, G358, A358, Bb358, C359, D359, E359, F359, G359, A359, Bb359, C360, D360, E360, F360, G360, A360, Bb360, C361, D361, E361, F361, G361, A361, Bb361, C362, D362, E362, F362, G

Tenor Saxophone

Hark! The Herald Angels Sing

Concert C

Traditional Christmas Carol

Musical score for Concert C, Tenor Saxophone part. The score is in 4/4 time and C major. It consists of three staves of music. The first staff contains measures 1-6. The second staff contains measures 7-12, including a repeat sign. The third staff contains measures 13-18, ending with a double bar line.

Concert F

Musical score for Concert F, Tenor Saxophone part. The score is in 4/4 time and F major. It consists of three staves of music. The first staff contains measures 1-6. The second staff contains measures 7-12, including a repeat sign. The third staff contains measures 13-18, ending with a double bar line.

Concert Bb

Musical score for Concert Bb, Tenor Saxophone part. The score is in 4/4 time and Bb major. It consists of three staves of music. The first staff contains measures 1-6. The second staff contains measures 7-12, including a repeat sign. The third staff contains measures 13-18, ending with a double bar line.

Hark! The Herald Angels Sing
Tenor Sax p. 2

Concert Eb

Musical score for Concert Eb Tenor Sax, measures 1-15. The score is written in 4/4 time with a key signature of two flats (Bb and Eb). It consists of three staves of music. The first staff contains measures 1-6. The second staff contains measures 7-12, with a repeat sign at the beginning and end of the staff. The third staff contains measures 13-15.

Concert Ab

Musical score for Concert Ab Tenor Sax, measures 1-15. The score is written in 4/4 time with a key signature of three flats (Bb, Eb, and Ab). It consists of three staves of music. The first staff contains measures 1-6. The second staff contains measures 7-12, with a repeat sign at the beginning and end of the staff. The third staff contains measures 13-15.

Angels Singing in a Different Time

Musical score for Angels Singing in a Different Time Tenor Sax, measures 1-15. The score is written in 6/8 time with a key signature of one sharp (F#). It consists of three staves of music. The first staff contains measures 1-6. The second staff contains measures 7-12, with a repeat sign at the beginning and end of the staff. The third staff contains measures 13-15.

Tenor Saxophone

Jingle Bells

Traditional Christmas Carol

Concert C

Musical notation for Concert C Tenor Saxophone part of Jingle Bells. The first staff shows the initial melody in C major, 4/4 time. The second staff begins at measure 6 and includes two first endings: the first ending leads back to the start of the second staff, and the second ending concludes the phrase.

Concert F

Musical notation for Concert F Tenor Saxophone part of Jingle Bells. The first staff shows the initial melody in F major, 4/4 time. The second staff begins at measure 6 and includes two first endings: the first ending leads back to the start of the second staff, and the second ending concludes the phrase.

Concert Bb

Musical notation for Concert Bb Tenor Saxophone part of Jingle Bells. The first staff shows the initial melody in Bb major, 4/4 time. The second staff begins at measure 6 and includes two first endings: the first ending leads back to the start of the second staff, and the second ending concludes the phrase.

Jingle Bells
Tenor Sax p. 2

Concert Eb

Musical notation for Jingle Bells, Tenor Sax p. 2, Concert Eb. The first staff shows the main melody in Eb major, 4/4 time. The second staff starts at measure 6 and includes two first/second endings.

Concert Ab

Musical notation for Jingle Bells, Tenor Sax p. 2, Concert Ab. The first staff shows the main melody in Ab major, 4/4 time. The second staff starts at measure 6 and includes two first/second endings.

Dashing Through that Jingle

Musical notation for Dashing Through that Jingle, Tenor Sax p. 2. The first staff shows the main melody in D major, 4/4 time. The second staff starts at measure 6 and includes two first/second endings.

Tenor Saxophone

Jolly Old Saint Nicholas

Traditional Christmas Carol

Concert C

Musical notation for Concert C, Tenor Saxophone part. The key signature is one sharp (F#) and the time signature is common time (C). The piece consists of two staves. The first staff contains the first four measures of the melody. The second staff begins with a measure rest labeled '5' and continues with the melody, ending with a double bar line and repeat sign. The final measure of the second staff is marked with a first ending box labeled '1.' and a second ending box labeled '2.'.

Concert F

Musical notation for Concert F, Tenor Saxophone part. The key signature is one sharp (F#) and the time signature is common time (C). The piece consists of two staves. The first staff contains the first four measures of the melody. The second staff begins with a measure rest labeled '5' and continues with the melody, ending with a double bar line and repeat sign. The final measure of the second staff is marked with a first ending box labeled '1.' and a second ending box labeled '2.'.

Concert Bb

Musical notation for Concert Bb, Tenor Saxophone part. The key signature is two flats (Bb and Eb) and the time signature is common time (C). The piece consists of two staves. The first staff contains the first four measures of the melody. The second staff begins with a measure rest labeled '5' and continues with the melody, ending with a double bar line and repeat sign. The final measure of the second staff is marked with a first ending box labeled '1.' and a second ending box labeled '2.'.

Tenor Saxophone

Joy to the World

Concert C

Traditional Christmas Carol

Musical notation for Concert C, measures 1-15. The key signature is one sharp (F#) and the time signature is 3/4. The notation is written on a single treble clef staff. Measures 1-8 contain the main melody with a slur over measures 7-8. Measures 9-15 continue the melody with eighth and sixteenth notes.

Concert F

Musical notation for Concert F, measures 1-15. The key signature is one sharp (F#) and the time signature is 3/4. The notation is written on a single treble clef staff. Measures 1-8 contain the main melody with a slur over measures 7-8. Measures 9-15 continue the melody with eighth and sixteenth notes.

Concert Bb

Musical notation for Concert Bb, measures 1-15. The key signature is two flats (Bb and Eb) and the time signature is 3/4. The notation is written on a single treble clef staff. Measures 1-8 contain the main melody with a slur over measures 7-8. Measures 9-15 continue the melody with eighth and sixteenth notes.

Joy to the World
Tenor Sax p. 2

Concert Eb

Musical score for Concert Eb, Tenor Sax p. 2. The score is written in 2/4 time and Eb major. It consists of three staves of music. The first staff starts with a treble clef, a key signature of two flats, and a 2/4 time signature. The melody begins with a quarter note G4, followed by quarter notes A4, Bb4, and C5. The second staff continues the melody with quarter notes D5, E5, F5, and G5. The third staff concludes the piece with quarter notes A5, Bb5, and C6, ending with a double bar line.

Concert Ab

Musical score for Concert Ab, Tenor Sax p. 2. The score is written in 2/4 time and Ab major. It consists of three staves of music. The first staff starts with a treble clef, a key signature of three flats, and a 2/4 time signature. The melody begins with a quarter note G4, followed by quarter notes A4, Bb4, and C5. The second staff continues the melody with quarter notes D5, E5, F5, and G5. The third staff concludes the piece with quarter notes A5, Bb5, and C6, ending with a double bar line.

Waltz Through the World

Musical score for Waltz Through the World, Tenor Sax p. 2. The score is written in 3/4 time and D major. It consists of three staves of music. The first staff starts with a treble clef, a key signature of two sharps, and a 3/4 time signature. The melody begins with a quarter note D4, followed by quarter notes E4, F#4, and G4. The second staff continues the melody with quarter notes A4, B4, C5, and D5. The third staff concludes the piece with quarter notes E5, F#5, and G5, ending with a double bar line.

Tenor Saxophone

O Hanukkah

Traditional Folk Song
for Hanukkah

Concert C (a minor)

Musical score for Concert C (a minor) in 4/4 time. The score consists of three staves. The first staff contains measures 1 through 6. The second staff contains measures 7 through 12. The third staff contains measures 13 through 16, including a first ending (1.) and a second ending (2.).

Concert F (d minor)

Musical score for Concert F (d minor) in 4/4 time. The score consists of three staves. The first staff contains measures 1 through 6. The second staff contains measures 7 through 12. The third staff contains measures 13 through 16, including a first ending (1.) and a second ending (2.).

Concert Bb (g minor)

Musical score for Concert Bb (g minor) in 4/4 time. The score consists of three staves. The first staff contains measures 1 through 6. The second staff contains measures 7 through 12. The third staff contains measures 13 through 16, including a first ending (1.) and a second ending (2.).

O Hanukkah
Tenor Sax p. 2

Concert Eb (c minor)

Musical score for Concert Eb (c minor) in 4/4 time. The score consists of three staves. The first staff contains measures 1 through 6. The second staff contains measures 7 through 12. The third staff contains measures 13 through 16, including a first ending (1.) and a second ending (2.).

Concert Ab (f minor)

Musical score for Concert Ab (f minor) in 4/4 time. The score consists of three staves. The first staff contains measures 1 through 6. The second staff contains measures 7 through 12. The third staff contains measures 13 through 16, including a first ending (1.) and a second ending (2.).

O Syncopation!

Musical score for O Syncopation! in 4/4 time. The score consists of three staves. The first staff contains measures 1 through 6. The second staff contains measures 7 through 12. The third staff contains measures 13 through 16, including a first ending (1.) and a second ending (2.).

Tenor Saxophone

O Tannenbaum

Concert C

Traditional German Carol

Three staves of musical notation for Concert C. The first staff begins with a treble clef, a key signature of one sharp (F#), and a 3/4 time signature. The melody consists of eighth and quarter notes. A repeat sign with first and second endings is present at the end of the first staff. The second and third staves continue the melody with measure numbers 5 and 9 indicated at the beginning.

Concert F

Three staves of musical notation for Concert F. The first staff begins with a treble clef, a key signature of one sharp (F#), and a 3/4 time signature. The melody consists of quarter and eighth notes. A repeat sign with first and second endings is present at the end of the first staff. The second and third staves continue the melody with measure numbers 5 and 9 indicated at the beginning.

Concert Bb

Three staves of musical notation for Concert Bb. The first staff begins with a treble clef, a key signature of two flats (Bb), and a 3/4 time signature. The melody consists of eighth and quarter notes. A repeat sign with first and second endings is present at the end of the first staff. The second and third staves continue the melody with measure numbers 5 and 9 indicated at the beginning.

O Tannenbaum
Tenor Sax p. 2

Concert Eb

Musical score for Concert Eb, Tenor Sax p. 2, measures 1-9. The score is written in 3/4 time with a key signature of one flat (Bb). It consists of three staves. The first staff contains measures 1-4, the second staff contains measures 5-8, and the third staff contains measures 9-12. The music features a melodic line with eighth and quarter notes, including a repeat sign at the end of the first staff.

Concert Ab

Musical score for Concert Ab, Tenor Sax p. 2, measures 1-9. The score is written in 3/4 time with a key signature of two flats (Bb and Eb). It consists of three staves. The first staff contains measures 1-4, the second staff contains measures 5-8, and the third staff contains measures 9-12. The music features a melodic line with eighth and quarter notes, including a repeat sign at the end of the first staff.

Um den Tannenbaum Rennen!

Musical score for Um den Tannenbaum Rennen!, Tenor Sax p. 2, measures 1-9. The score is written in 3/4 time with a key signature of one flat (Bb). It consists of three staves. The first staff contains measures 1-4, the second staff contains measures 5-8, and the third staff contains measures 9-12. The music features a more rhythmic and melodic line with eighth and quarter notes, including a repeat sign at the end of the first staff.

Tenor Saxophone

Pat a Pan

Traditional French Carol

Concert C (a minor)

Three staves of musical notation for Concert C (a minor). The first staff shows the beginning of the piece in treble clef, 2/4 time, with a key signature of one sharp (F#). The second and third staves continue the melody, with measure numbers 5 and 9 indicated at the start of each line. The notation includes eighth and sixteenth notes, rests, and a final double bar line.

Concert F (d minor)

Three staves of musical notation for Concert F (d minor). The first staff shows the beginning of the piece in treble clef, 2/4 time, with a key signature of one sharp (F#). The second and third staves continue the melody, with measure numbers 5 and 9 indicated at the start of each line. The notation includes eighth and sixteenth notes, rests, and a final double bar line.

Concert Bb (g minor)

Three staves of musical notation for Concert Bb (g minor). The first staff shows the beginning of the piece in treble clef, 2/4 time, with a key signature of one sharp (F#). The second and third staves continue the melody, with measure numbers 5 and 9 indicated at the start of each line. The notation includes eighth and sixteenth notes, rests, and a final double bar line.

Pat a Pan
Tenor Sax p. 2

Concert Eb (c minor)

Musical score for Concert Eb (c minor) in 2/4 time. The score consists of three staves. The first staff begins with a treble clef, a key signature of one flat (Bb), and a 2/4 time signature. The melody consists of eighth and quarter notes. The second staff starts with a measure rest and a measure containing a sharp sign (#) on the second line. The third staff continues the melody and ends with a double bar line.

Concert Ab (f minor)

Musical score for Concert Ab (f minor) in 2/4 time. The score consists of three staves. The first staff begins with a treble clef, a key signature of two flats (Bb, Eb), and a 2/4 time signature. The melody consists of eighth and quarter notes. The second staff starts with a measure rest and a measure containing a sharp sign (#) on the second line. The third staff continues the melody and ends with a double bar line.

Pat un Pan en Trois (c minor)

Musical score for Pat un Pan en Trois (c minor) in 3/8 time. The score consists of three staves. The first staff begins with a treble clef, a key signature of one flat (Bb), and a 3/8 time signature. The melody consists of quarter and eighth notes. The second staff starts with a measure rest and a measure containing a sharp sign (#) on the second line. The third staff continues the melody and ends with a double bar line.

Tenor Saxophone

Sevivon

(Dreidel)

Traditional Folk Song
for Hanukkah

Concert C (a minor)

Musical notation for Concert C (a minor) in 4/4 time. The key signature has one sharp (F#). The piece consists of three staves of music. The first staff contains measures 1-4. The second staff contains measures 5-8. The third staff contains measures 9-12, including a first ending (1.) and a second ending (2.) with repeat signs.

Concert F (d minor)

Musical notation for Concert F (d minor) in 4/4 time. The key signature has two sharps (F# and C#). The piece consists of three staves of music. The first staff contains measures 1-4. The second staff contains measures 5-8. The third staff contains measures 9-12, including a first ending (1.) and a second ending (2.) with repeat signs.

Concert Bb (g minor)

Musical notation for Concert Bb (g minor) in 4/4 time. The key signature has two flats (Bb and Eb). The piece consists of three staves of music. The first staff contains measures 1-4. The second staff contains measures 5-8. The third staff contains measures 9-12, including a first ending (1.) and a second ending (2.) with repeat signs.

Sevivon
Tenor Sax p. 2

Concert Eb (c minor)

Musical score for Concert Eb (c minor) in 4/4 time. The score consists of three staves. The first staff contains measures 1-4. The second staff contains measures 5-8. The third staff contains measures 9-12, including a first and second ending. The key signature has two flats (Bb and Eb), and the piece concludes with a double bar line.

Concert Ab (f minor)

Musical score for Concert Ab (f minor) in 4/4 time. The score consists of three staves. The first staff contains measures 1-4. The second staff contains measures 5-8. The third staff contains measures 9-12, including a first and second ending. The key signature has three flats (Bb, Eb, and Ab), and the piece concludes with a double bar line.

I Think My Sevivon is Broken! (g minor)

Musical score for I Think My Sevivon is Broken! (g minor) in 3/4 time. The score consists of three staves. The first staff contains measures 1-4. The second staff contains measures 5-8. The third staff contains measures 9-12, including a first and second ending. The key signature has two flats (Bb and Eb), and the piece concludes with a double bar line.

Tenor Saxophone

Silent Night

Traditional Christmas Carol

Concert C

Three staves of musical notation for Concert C. The first staff shows the beginning of the piece in treble clef, key of C major, and 3/4 time. The second staff starts at measure 7 and includes a repeat sign. The third staff starts at measure 13.

Concert F

Three staves of musical notation for Concert F. The first staff shows the beginning of the piece in treble clef, key of F major, and 3/4 time. The second staff starts at measure 7 and includes a repeat sign. The third staff starts at measure 13.

Concert Bb

Three staves of musical notation for Concert Bb. The first staff shows the beginning of the piece in treble clef, key of Bb major, and 3/4 time. The second staff starts at measure 7 and includes a repeat sign. The third staff starts at measure 13.

Silent Night
Tenor Sax p. 2

Concert Eb

Musical notation for Concert Eb Tenor Sax p. 2, measures 1-13. The piece is in 3/4 time with a key signature of one flat (Bb). The notation consists of three staves. The first staff contains measures 1-6. The second staff starts at measure 7 and includes a repeat sign at the end. The third staff starts at measure 13 and ends with a repeat sign.

Concert Ab

Musical notation for Concert Ab Tenor Sax p. 2, measures 1-13. The piece is in 3/4 time with a key signature of two flats (Bb and Eb). The notation consists of three staves. The first staff contains measures 1-6. The second staff starts at measure 7 and includes a repeat sign at the end. The third staff starts at measure 13 and ends with a repeat sign.

Silent Night, Something's Not Right

Musical notation for Silent Night, Something's Not Right Tenor Sax p. 2, measures 1-13. The piece is in 4/4 time with a key signature of one flat (Bb). The notation consists of three staves. The first staff contains measures 1-4. The second staff starts at measure 5 and includes a repeat sign at the end. The third staff starts at measure 9 and ends with a repeat sign.

Tenor Saxophone

Up on the Housetop

Traditional Christmas Carol

Concert C

1.

5

2.

10

Concert F

1.

5

2.

10

Concert Bb

1.

5

2.

10

Up on the Housetop
Tenor Sax p. 2

Concert Eb

Musical score for Concert Eb Tenor Sax p. 2, measures 1-10. The score is written in 4/4 time with a key signature of one flat (Bb). It consists of three staves. The first staff (measures 1-4) contains the first ending, marked '1.'. The second staff (measures 5-8) contains the second ending, marked '2.'. The third staff (measures 9-10) continues the melody. The piece concludes with a double bar line and repeat dots.

Concert Ab

Musical score for Concert Ab Tenor Sax p. 2, measures 1-10. The score is written in 4/4 time with a key signature of two flats (Bb and Eb). It consists of three staves. The first staff (measures 1-4) contains the first ending, marked '1.'. The second staff (measures 5-8) contains the second ending, marked '2.'. The third staff (measures 9-10) continues the melody. The piece concludes with a double bar line and repeat dots.

Don't Slip Off the Housetop!

Musical score for Don't Slip Off the Housetop! Tenor Sax p. 2, measures 1-11. The score is written in 4/4 time with a key signature of one flat (Bb). It consists of three staves. The first staff (measures 1-4) contains the first ending, marked '1.'. The second staff (measures 5-8) contains the second ending, marked '2.'. The third staff (measures 9-11) continues the melody. The piece concludes with a double bar line and repeat dots.

Tenor Saxophone

We Wish You a Merry Christmas

Concert C

Traditional Christmas Carol

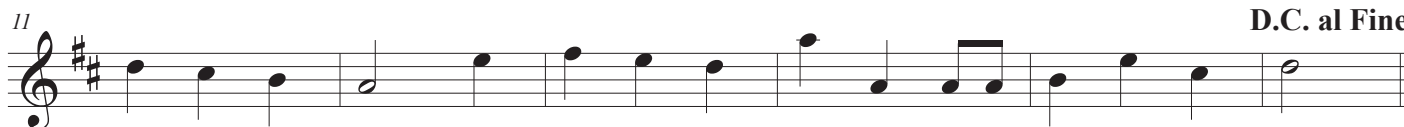

Concert F

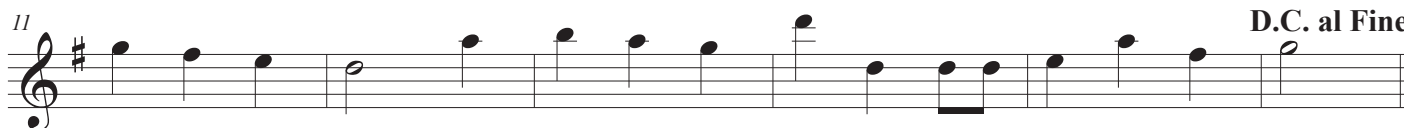
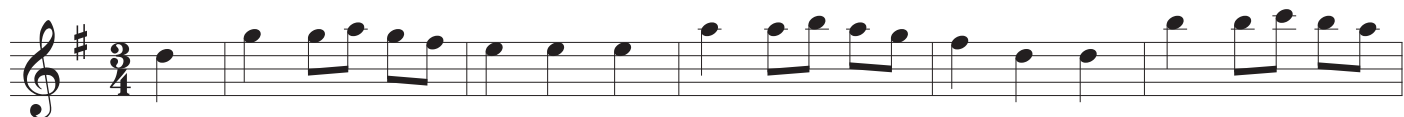

Concert Bb



We Wish You a Merry Christmas
Tenor Sax p. 2

Concert Eb

Musical score for Concert Eb Tenor Sax p. 2. The score is written in 3/4 time with a key signature of two flats (Bb and Eb). It consists of three staves. The first staff contains the first five measures. The second staff begins at measure 6 and includes the instruction "Fine" above the staff. The third staff begins at measure 11 and includes the instruction "D.C. al Fine" above the staff.

Concert Ab

Musical score for Concert Ab Tenor Sax p. 2. The score is written in 3/4 time with a key signature of three flats (Bb, Eb, and Ab). It consists of three staves. The first staff contains the first five measures. The second staff begins at measure 6 and includes the instruction "Fine" above the staff. The third staff begins at measure 11 and includes the instruction "D.C. al Fine" above the staff.

A Melancholy Christmas (f minor)

Musical score for A Melancholy Christmas (f minor) Tenor Sax p. 2. The score is written in 3/4 time with a key signature of two flats (Bb and Eb). It consists of three staves. The first staff contains the first five measures. The second staff begins at measure 6 and includes the instruction "Fine" above the staff. The third staff begins at measure 11 and includes the instruction "D.C. al Fine" above the staff.

Tenor Saxophone

What Child Is This?

Concert C (a minor)

Traditional Christmas Carol

5

11

Concert F (d minor)

5

11

Concert Bb (g minor)

5

11

What Child Is This?
Tenor Sax p. 2

Concert Eb (c minor)

Musical score for Concert Eb (c minor) in 6/8 time. The score consists of three staves. The first staff begins with a treble clef, a key signature of one flat (Bb), and a 6/8 time signature. The melody features eighth and sixteenth notes with various articulations. The second staff is marked with a '5' at the beginning. The third staff is marked with an '11' at the beginning. The piece concludes with a double bar line.





Concert Ab (f minor)

Musical score for Concert Ab (f minor) in 6/8 time. The score consists of three staves. The first staff begins with a treble clef, a key signature of two flats (Bb, Eb), and a 6/8 time signature. The melody features eighth and sixteenth notes with various articulations. The second staff is marked with a '5' at the beginning. The third staff is marked with an '11' at the beginning. The piece concludes with a double bar line.

This Child Crazy! (d minor)

Musical score for This Child Crazy! (d minor) in 7/8 time. The score consists of three staves. The first staff begins with a treble clef, a key signature of one sharp (F#), and a 7/8 time signature. A '(2+2+3)' annotation is placed above the first measure. The melody features eighth and sixteenth notes with various articulations. The second staff is marked with a '5' at the beginning. The third staff is marked with an '11' at the beginning. The piece concludes with a double bar line.

Index of Tunes & Variations

	METER	REPEATS	1ST/2ND END	MINOR	ACCIDENTAL			16THS	THE VARIATION
Angels We Have Heard on High	$\frac{4}{4}$	✓				✓			F, 6/8, staccato/slur
Auld Lang Syne	$\frac{4}{4}$					✓			F, 4/4, lots of jumps, 2 note slurs, running 
Away in a Manger	$\frac{3}{4}$					✓			F, 2/4, march, accents
Deck the Halls	$\frac{4}{4}$	✓			✓	✓			Eb, 4/4, moving slurs
Dreidel Song	$\frac{4}{4}$	✓	✓				✓		Bb, 4/4, 16th note patterns with pick ups/ties
El Noi de la Mare	$\frac{3}{4}$					✓			C, 3/4, smooth, slurs
God Rest Ye Merry Gentlemen	$\frac{4}{4}$	✓		✓					Eb, 4/4, synopation, staccato/accnt
Hark the Herald	$\frac{4}{4}$	✓				✓			F, 6/8, same tune, different meter
Jingle Bells	$\frac{4}{4}$	✓	✓			✓			F, cut time, 
Jolly Old St. Nicholas	$\frac{4}{4}$	✓	✓						Ab, 6/8, same tune, different meter
Joy to the World	$\frac{2}{4}$					✓	✓	✓	C, 3/4, same tune, different meter
O Hanukkah	$\frac{4}{4}$	✓	✓	✓					Eb (c), 4/4, syncopation
O Tannenbaum	$\frac{3}{4}$	✓				✓		✓	Eb, 3/4, sixteenth patterns
Pat a Pan	$\frac{2}{4}$			✓	✓			✓	Eb (c), 3/8, sixteenths & 32nds
Sevion	$\frac{4}{4}$	✓	✓	✓	✓				Bb (g), 3/4, same tune, different meter
Silent Night	$\frac{3}{4}$	✓				✓			Bb, 5/4, same tune, different meter
Up on the Housetop	$\frac{4}{4}$	✓	✓						Bb, 4/4, syncopation/ties, 
We Wish You a Merry Christmas	$\frac{3}{4}$		DC al Fine						Ab (d), 3/4, minor with raised 7th degree
What Child is This	$\frac{6}{8}$			✓	✓			✓	F (d), 7/8, raised 6th/7th degree

Check out these \$\$\$ saving bundles!

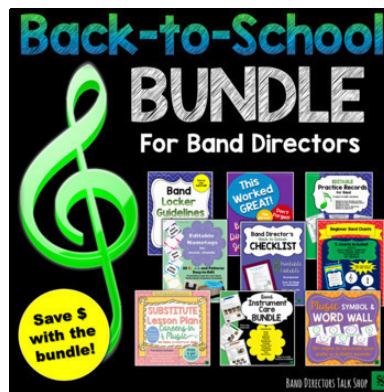
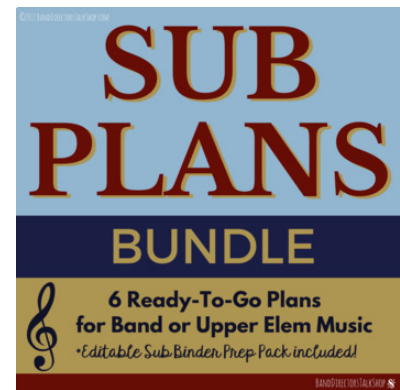

All resources may be reproduced for your program and students. See the enclosed Terms of Use for more details.



Thank you for purchasing from BAND DIRECTORS TALK SHOP.
We hope you and your students will enjoy this item.



We appreciate you supporting your fellow band directors.
Please do not share or copy outside of your
band program or your personal teaching.
See the enclosed Terms of Use for more details. Thank you!



Some of the fonts in this project may be from:

<https://www.teacherspayteachers.com/Store/Kimberly-Geswein-Fonts>

<https://www.teacherspayteachers.com/Store/Hello-Literacy>

Some of the clip art designs in this project are from:

<https://www.teacherspayteachers.com/Store/Graphics-From-The-Pond>

BAND DIRECTORS TALK SHOP

