

Traditional Collection



Tunes

With a

Twist

ALTO/BARI SAX

Unison Lines for Full Band

Alto Saxophone/ Bari Saxophone

BAND DIRECTORS TALK SHOP



This page is left blank so when the book is printed double-sided the cover has a blank back and the song pages open the correct way.

Tunes with a Twist

Traditional Collection

Are You Sleeping?	4
Bingo.....	6
Ebeneezer Sneezer	8
Go Tell Aunt Rhody	10
John Jacob Jingleheimer-Schmidt.....	12
Li'l Liza Jane	14
London Bridge is Falling Down.....	16
Mary Had a Little Lamb.....	18
Old MacDonald.....	20
This Old Man	22
Three Blind Mice.....	24
Twinkle, Twinkle Little Star.....	26

Alto Saxophone
Baritone Saxophone

Are You Sleeping?

(Round)

Traditional

Concert F

Musical notation for Concert F. The score consists of three staves. The first staff is the main melody, starting with a circled '1' above the final measure. The second staff begins at measure 6 and features a circled '2' above the fourth measure. The third staff begins at measure 11 and features a circled '3' above the fourth measure. The key signature is one sharp (F#) and the time signature is 3/4.

Concert Bb

Musical notation for Concert Bb. The score consists of three staves. The first staff is the main melody, starting with a circled '1' above the final measure. The second staff begins at measure 6 and features a circled '2' above the fourth measure. The third staff begins at measure 11 and features a circled '3' above the fourth measure. The key signature is one sharp (F#) and the time signature is 3/4.

Concert Eb

Musical notation for Concert Eb. The score consists of three staves. The first staff is the main melody, starting with a circled '1' above the final measure. The second staff begins at measure 6 and features a circled '2' above the fourth measure. The third staff begins at measure 11 and features a circled '3' above the fourth measure. The key signature is one sharp (F#) and the time signature is 3/4.

Are You Sleeping?
Alto Sax / Bari Sax p. 2

Duet Part (Concert F)

Musical score for 'Are You Sleeping?' Duet Part (Concert F). The score is written in treble clef with a key signature of one sharp (F#) and a time signature of 2/4. It consists of three staves of music. The first staff contains measures 1 through 5, ending with a circled '1'. The second staff starts at measure 6 and contains measures 6 through 10, ending with a circled '2'. The third staff starts at measure 11 and contains measures 11 through 15, ending with a circled '3'.

Tread Lightly While They're Sleeping (Concert Bb)

Musical score for 'Tread Lightly While They're Sleeping' (Concert Bb). The score is written in treble clef with a key signature of one sharp (F#) and a time signature of 2/4. It consists of three staves of music. The first staff contains measures 1 through 5, ending with a circled '1'. The second staff starts at measure 6 and contains measures 6 through 10, ending with a circled '2'. The third staff starts at measure 11 and contains measures 11 through 15, ending with a circled '3'.

Duet Part (Concert Eb)

Musical score for 'Duet Part (Concert Eb)'. The score is written in treble clef with a key signature of one flat (Bb) and a time signature of 2/4. It consists of three staves of music. The first staff contains measures 1 through 5, ending with a circled '1'. The second staff starts at measure 6 and contains measures 6 through 10, ending with a circled '2'. The third staff starts at measure 11 and contains measures 11 through 15, ending with a circled '3'.

Alto Saxophone
Baritone Saxophone

Bingo

Traditional

Concert F

Musical notation for Concert F, Alto Saxophone/Baritone Saxophone. The piece is in 4/4 time and F major. It consists of three staves of music. The first staff contains the main melody. The second and third staves contain accompaniment with rests and eighth notes. Measure numbers 5 and 9 are indicated at the start of the second and third staves respectively.

Concert Bb

Musical notation for Concert Bb, Alto Saxophone/Baritone Saxophone. The piece is in 4/4 time and Bb major. It consists of three staves of music. The first staff contains the main melody. The second and third staves contain accompaniment with rests and eighth notes. Measure numbers 5 and 9 are indicated at the start of the second and third staves respectively.

Concert Eb

Musical notation for Concert Eb, Alto Saxophone/Baritone Saxophone. The piece is in 4/4 time and Eb major. It consists of three staves of music. The first staff contains the main melody. The second and third staves contain accompaniment with rests and eighth notes. Measure numbers 5 and 9 are indicated at the start of the second and third staves respectively.

Bingo
Alto Sax / Bari Sax p. 2

Duet Part (Concert F)

Musical notation for the Duet Part (Concert F) in 4/4 time, key of F major. The piece consists of three staves of music. The first staff contains the first four measures. The second staff, starting at measure 5, features a rhythmic pattern of quarter notes and quarter rests. The third staff, starting at measure 9, continues the piece and concludes with a double bar line.

Duet Part (Concert Bb)

Musical notation for the Duet Part (Concert Bb) in 4/4 time, key of Bb major. The piece consists of three staves of music. The first staff contains the first four measures. The second staff, starting at measure 5, features a rhythmic pattern of quarter notes and quarter rests. The third staff, starting at measure 9, continues the piece and concludes with a double bar line.

Disappearing Bingo (Concert Eb)

Musical notation for Disappearing Bingo (Concert Eb) in 4/4 time, key of Eb major. The piece consists of three staves of music. The first staff contains the first four measures. The second staff, starting at measure 5, features a rhythmic pattern of quarter notes and quarter rests. The third staff, starting at measure 9, continues the piece and concludes with a double bar line.

Alto Saxophone
Baritone Saxophone

Ebenezer Sneezer

(Learning Scales & Arpeggios)

Traditional

Concert F

Three staves of musical notation for Concert F in 4/4 time. The first staff contains measures 1-4. The second staff, starting with a '5' above the first measure, contains measures 5-8. The third staff, starting with a '9' above the first measure, contains measures 9-12. The key signature has two sharps (F# and C#).

Concert Bb

Three staves of musical notation for Concert Bb in 4/4 time. The first staff contains measures 1-4. The second staff, starting with a '5' above the first measure, contains measures 5-8. The third staff, starting with a '9' above the first measure, contains measures 9-12. The key signature has one sharp (F#).

Concert Eb

Three staves of musical notation for Concert Eb in 4/4 time. The first staff contains measures 1-4. The second staff, starting with a '5' above the first measure, contains measures 5-8. The third staff, starting with a '9' above the first measure, contains measures 9-12. The key signature has three flats (Bb, Eb, and Ab).

Ebenezer Sneezer
Alto Sax / Bari Sax p. 2

Duet Part (Concert F)

Musical score for Duet Part (Concert F) in F major, 4/4 time. The score consists of three staves. The first staff begins with a treble clef, a key signature of one sharp (F#), and a 4/4 time signature. The melody starts with a quarter note G4, followed by quarter notes A4, B4, C5, and a dotted quarter note B4. The second staff continues the melody with eighth notes: G4-A4-B4-C5, G4-A4-B4-C5, G4-A4-B4-C5, and G4-A4-B4-C5. The third staff features a series of half notes: G4, A4, B4, C5, B4, A4, G4, and a whole rest.

Duet Part (Concert Bb)

Musical score for Duet Part (Concert Bb) in Bb major, 4/4 time. The score consists of three staves. The first staff begins with a treble clef, a key signature of two flats (Bb), and a 4/4 time signature. The melody starts with a quarter note Bb4, followed by quarter notes C5, D5, Eb5, and a dotted quarter note D5. The second staff continues the melody with eighth notes: Bb4-C5-D5-Eb5, Bb4-C5-D5-Eb5, Bb4-C5-D5-Eb5, and Bb4-C5-D5-Eb5. The third staff features a series of half notes: Bb4, C5, D5, Eb5, D5, C5, Bb4, and a whole rest.

Phillip Hicup (Concert Eb)

Musical score for Phillip Hicup (Concert Eb) in Eb major, 3/4 time. The score consists of three staves. The first staff begins with a treble clef, a key signature of three flats (Eb), and a 3/4 time signature. The melody starts with a quarter note Eb4, followed by quarter notes F4, G4, and a quarter rest. The second staff continues the melody with eighth notes: Eb4-F4-G4, Eb4-F4-G4, Eb4-F4-G4, and Eb4-F4-G4. The third staff features a series of quarter notes: Eb4, F4, G4, Eb4, F4, G4, Eb4, and a quarter rest.

Alto Saxophone
Baritone Saxophone

Go Tell Aunt Rhody

(Major and Minor Keys)

Traditional

Concert F

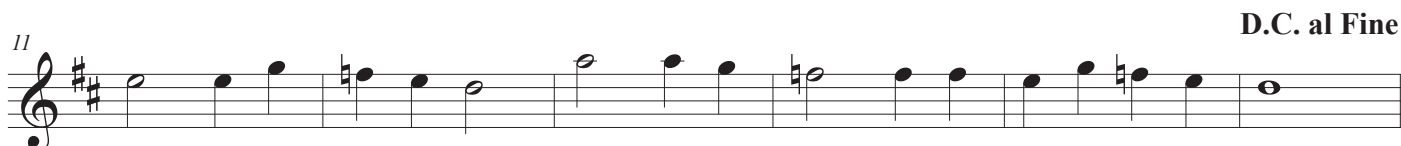
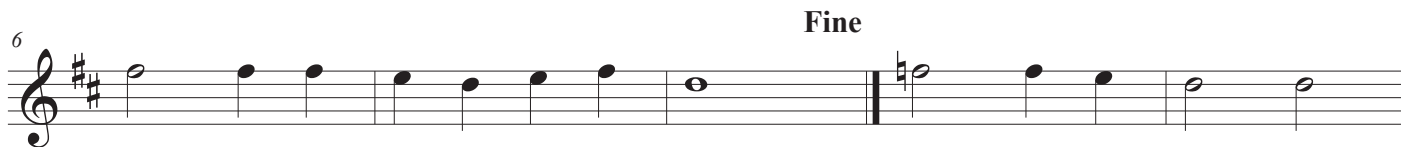

D.C. al Fine

Concert Bb

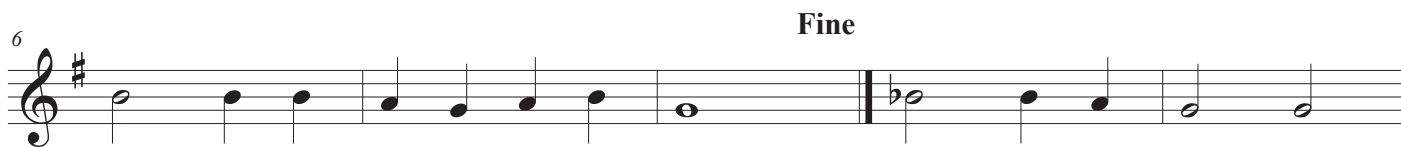

D.C. al Fine

Concert Eb

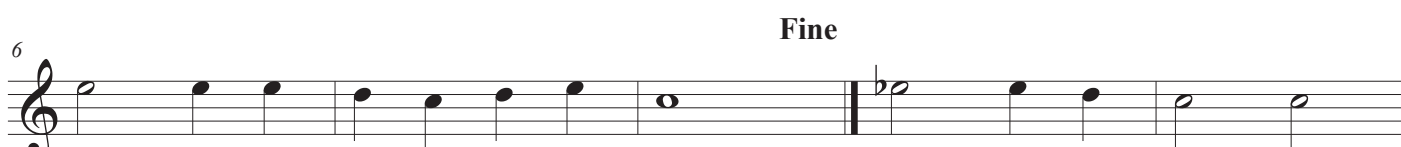

D.C. al Fine

Go Tell Aunt Rhody
Alto Sax / Bari Sax p. 2

Can You Tell Aunt Rhody? (Concert F)

Musical score for 'Can You Tell Aunt Rhody?' (Concert F) for Alto Sax / Bari Sax. The score consists of three staves of music in treble clef with a key signature of one sharp (F#) and a common time signature (C). The first staff contains measures 1 through 5. The second staff begins at measure 6 and includes the instruction 'Fine' above the staff. The third staff begins at measure 11 and includes the instruction 'D.C. al Fine' above the staff.

Duet Part (Concert Bb)

Musical score for 'Duet Part (Concert Bb)' for Alto Sax / Bari Sax. The score consists of three staves of music in treble clef with a key signature of one sharp (F#) and a common time signature (C). The first staff contains measures 1 through 5. The second staff begins at measure 6 and includes the instruction 'Fine' above the staff. The third staff begins at measure 11 and includes the instruction 'D.C. al Fine' above the staff.

Duet Part (Concert Eb)

Musical score for 'Duet Part (Concert Eb)' for Alto Sax / Bari Sax. The score consists of three staves of music in treble clef with a key signature of one sharp (F#) and a common time signature (C). The first staff contains measures 1 through 5. The second staff begins at measure 6 and includes the instruction 'Fine' above the staff. The third staff begins at measure 11 and includes the instruction 'D.C. al Fine' above the staff.

Alto Saxophone

Baritone Saxophone

John Jacob Jingleheimer-Schmidt

(Mini-Scales & Arpeggios)

Traditional

Concert F

Musical score for Concert F, Alto Saxophone/Baritone Saxophone. The score is in treble clef, key of F major (one sharp), and common time (C). It consists of three staves of music. The first staff contains measures 1-4. The second staff starts at measure 5 and includes a fingering '5' above the first note and a dynamic marking '(F $\frac{1}{2}$)' above the first measure. The third staff starts at measure 9. The piece concludes with a double bar line and repeat dots.

Concert Bb

Musical score for Concert Bb, Alto Saxophone/Baritone Saxophone. The score is in treble clef, key of Bb major (two flats), and common time (C). It consists of three staves of music. The first staff contains measures 1-4. The second staff starts at measure 5. The third staff starts at measure 9. The piece concludes with a double bar line and repeat dots.

Concert Eb

Musical score for Concert Eb, Alto Saxophone/Baritone Saxophone. The score is in treble clef, key of Eb major (three flats), and common time (C). It consists of three staves of music. The first staff contains measures 1-4. The second staff starts at measure 5. The third staff starts at measure 9. The piece concludes with a double bar line and repeat dots.

John Jacob Jingleheimer-Schmidt
Alto Sax / Bari Sax p. 2

Duet Part (Concert F)

Musical notation for the Duet Part (Concert F) in F major, 4/4 time. The piece consists of three staves of music. The first staff begins with a treble clef, a key signature of one sharp (F#), and a common time signature (C). The melody starts with a half note F4, followed by quarter notes G4, A4, and B4. The second staff begins with a measure rest, followed by eighth notes G4, A4, B4, and C5. The third staff continues with quarter notes D5, E5, and F5, followed by a half note G5. The piece concludes with a double bar line and repeat dots.

Why is John Jacob Sad? (g minor)

Musical notation for the piece "Why is John Jacob Sad?" in G minor, 4/4 time. The piece consists of three staves of music. The first staff begins with a treble clef, a key signature of two sharps (F# and C#), and a common time signature (C). The melody starts with a half note G4, followed by quarter notes A4, B4, and C5. The second staff begins with a measure rest, followed by eighth notes D5, E5, F5, and G5. The third staff continues with quarter notes A5, B5, and C6, followed by a half note D6. The piece concludes with a double bar line and repeat dots.

Duet Part (Concert Eb)

Musical notation for the Duet Part (Concert Eb) in E-flat major, 4/4 time. The piece consists of three staves of music. The first staff begins with a treble clef, a key signature of three flats (Bb, Eb, and Ab), and a common time signature (C). The melody starts with a half note Eb4, followed by quarter notes F4, G4, and Ab4. The second staff begins with a measure rest, followed by eighth notes Bb4, C5, D5, and Eb5. The third staff continues with quarter notes F5, G5, and Ab5, followed by a half note Bb5. The piece concludes with a double bar line and repeat dots.

Alto Saxophone
Baritone Saxophone

Li'l Liza Jane

Traditional

Concert F

Musical notation for Concert F, consisting of three staves. The first staff contains measures 1-5. The second staff, starting at measure 6, contains measures 6-8. The third staff, starting at measure 11, contains measures 11-14. The key signature is one sharp (F#) and the time signature is 2/4.

Concert Bb

Musical notation for Concert Bb, consisting of three staves. The first staff contains measures 1-5. The second staff, starting at measure 6, contains measures 6-8. The third staff, starting at measure 11, contains measures 11-14. The key signature is one sharp (F#) and the time signature is 2/4.

Concert Eb

Musical notation for Concert Eb, consisting of three staves. The first staff contains measures 1-5. The second staff, starting at measure 6, contains measures 6-8. The third staff, starting at measure 11, contains measures 11-14. The key signature is one sharp (F#) and the time signature is 2/4.

Li'l Liza Jane
Alto Sax / Bari Sax p. 2

Duet Part (Concert F)

Musical score for Duet Part (Concert F) in 2/4 time, key of F major. The score consists of three staves. The first staff starts with a treble clef, a key signature of one sharp (F#), and a 2/4 time signature. The melody begins with a quarter note G4, followed by quarter notes A4, B4, and C5. The second staff starts with a measure rest, then a quarter note G4, followed by quarter notes A4, B4, and C5. The third staff starts with a measure rest, then a quarter note G4, followed by quarter notes A4, B4, and C5. The piece ends with a double bar line.

Li'l Bit'a 16ths (Concert Bb)

Musical score for Li'l Bit'a 16ths (Concert Bb) in 2/4 time, key of Bb major. The score consists of three staves. The first staff starts with a treble clef, a key signature of two flats (Bb), and a 2/4 time signature. The melody begins with a quarter note G4, followed by eighth notes A4, B4, and C5. The second staff starts with a measure rest, then a quarter note G4, followed by eighth notes A4, B4, and C5. The third staff starts with a measure rest, then a quarter note G4, followed by eighth notes A4, B4, and C5. The piece ends with a double bar line.

Duet Part (Concert Eb)

Musical score for Duet Part (Concert Eb) in 2/4 time, key of Eb major. The score consists of three staves. The first staff starts with a treble clef, a key signature of three flats (Eb), and a 2/4 time signature. The melody begins with a quarter note G4, followed by quarter notes A4, B4, and C5. The second staff starts with a measure rest, then a quarter note G4, followed by quarter notes A4, B4, and C5. The third staff starts with a measure rest, then a quarter note G4, followed by quarter notes A4, B4, and C5. The piece ends with a double bar line.

Alto Saxophone

Baritone Saxophone

London Bridge is Falling Down

(Style Study)

Traditional

Concert F

Musical notation for Concert F, consisting of three staves. The first staff is the treble clef with a key signature of two sharps (F# and C#) and a 2/4 time signature. It contains a melody of quarter notes with slurs. The second staff is a six-measure rest, labeled with a '6' at the beginning. The third staff is an eleven-measure rest, labeled with an '11' at the beginning. The piece ends with a double bar line.

Concert Bb

Musical notation for Concert Bb, consisting of three staves. The first staff is the treble clef with a key signature of one sharp (F#) and a 2/4 time signature. It contains a melody of quarter notes with slurs. The second staff is a six-measure rest, labeled with a '6' at the beginning. The third staff is an eleven-measure rest, labeled with an '11' at the beginning. The piece ends with a double bar line.

Concert Eb

Musical notation for Concert Eb, consisting of three staves. The first staff is the treble clef with a key signature of one flat (Bb) and a 2/4 time signature. It contains a melody of quarter notes with slurs. The second staff is a six-measure rest, labeled with a '6' at the beginning. The third staff is an eleven-measure rest, labeled with an '11' at the beginning. The piece ends with a double bar line.

London Bridge is Falling Down
Alto Sax / Bari Sax p. 2

Duet Part (Concert F)

Musical notation for the Duet Part (Concert F) in 2/4 time, key of F major. The piece consists of three staves of music. The first staff begins with a treble clef, a key signature of one sharp (F#), and a 2/4 time signature. The melody is composed of quarter notes and half notes, with slurs indicating phrasing. The second staff starts at measure 6 and continues the melody. The third staff starts at measure 11 and concludes the piece with a double bar line.

Let's March Before It Falls! (Concert Bb)

Musical notation for Let's March Before It Falls! (Concert Bb) in 2/4 time, key of Bb major. The piece consists of three staves of music. The first staff begins with a treble clef, a key signature of two sharps (F# and C#), and a 2/4 time signature. The melody is composed of quarter notes and half notes, with slurs indicating phrasing. The second staff starts at measure 6 and continues the melody. The third staff starts at measure 11 and concludes the piece with a double bar line.

Duet Part (Concert Eb)

Musical notation for the Duet Part (Concert Eb) in 2/4 time, key of Eb major. The piece consists of three staves of music. The first staff begins with a treble clef, a key signature of three flats (Bb, Eb, and Ab), and a 2/4 time signature. The melody is composed of quarter notes and half notes, with slurs indicating phrasing. The second staff starts at measure 6 and continues the melody. The third staff starts at measure 11 and concludes the piece with a double bar line.

Alto Saxophone
Baritone Saxophone

Mary Had a Little Lamb

Traditional

Concert F

Musical notation for Concert F, consisting of three staves. The first staff is the beginning of the piece. The second staff starts at measure 6. The third staff starts at measure 11 and ends with a double bar line.

Concert Bb

Musical notation for Concert Bb, consisting of three staves. The first staff is the beginning of the piece. The second staff starts at measure 6. The third staff starts at measure 11 and ends with a double bar line.

Concert Eb

Musical notation for Concert Eb, consisting of three staves. The first staff is the beginning of the piece. The second staff starts at measure 6. The third staff starts at measure 11 and ends with a double bar line.

Mary Had a Little Lamb
Alto Sax / Bari Sax p. 2

Mary Has a Cunning Lamb (Concert F)

Musical score for 'Mary Has a Cunning Lamb (Concert F)' in F major, 6/4 time. The score consists of three staves of music. The first staff begins with a treble clef, a key signature of one sharp (F#), and a 6/4 time signature. The melody features half notes and quarter notes, with some notes beamed together. The second staff starts at measure 6, and the third staff starts at measure 11. The piece concludes with a double bar line.

Duet Part (Concert Bb)

Musical score for 'Duet Part (Concert Bb)' in Bb major, common time. The score consists of three staves of music. The first staff begins with a treble clef, a key signature of two flats (Bb), and a common time signature. The melody is primarily composed of quarter notes and eighth notes. The second staff starts at measure 6, and the third staff starts at measure 11. The piece concludes with a double bar line.

Duet Part (Concert Eb)

Musical score for 'Duet Part (Concert Eb)' in Eb major, common time. The score consists of three staves of music. The first staff begins with a treble clef, a key signature of three flats (Eb), and a common time signature. The melody is primarily composed of quarter notes and eighth notes. The second staff starts at measure 6, and the third staff starts at measure 11. The piece concludes with a double bar line.

Alto Saxophone
Baritone Saxophone

Old MacDonald

Traditional

Concert F

Musical notation for Concert F of Old MacDonald. It consists of three staves of music in treble clef, key signature of one sharp (F#), and 2/4 time signature. The first staff contains the main melody. The second staff, starting at measure 6, provides a rhythmic accompaniment. The third staff, starting at measure 11, features a more complex rhythmic accompaniment with sixteenth notes.

Concert Bb

Musical notation for Concert Bb of Old MacDonald. It consists of three staves of music in treble clef, key signature of one sharp (F#), and 2/4 time signature. The first staff contains the main melody. The second staff, starting at measure 6, provides a rhythmic accompaniment. The third staff, starting at measure 11, features a more complex rhythmic accompaniment with sixteenth notes.

Concert Eb

Musical notation for Concert Eb of Old MacDonald. It consists of three staves of music in treble clef, key signature of one flat (Eb), and 2/4 time signature. The first staff contains the main melody. The second staff, starting at measure 6, provides a rhythmic accompaniment. The third staff, starting at measure 11, features a more complex rhythmic accompaniment with sixteenth notes.

Old MacDonald
Alto Sax / Bari Sax p. 2

Crazy Old McDonald (Concert F)

Musical score for Crazy Old McDonald (Concert F) in 3/4 time, key of F major. The score consists of three staves. The first staff begins with a treble clef, a key signature of one sharp (F#), and a 3/4 time signature. The melody consists of quarter and eighth notes. The second staff starts at measure 6 and continues the melody. The third staff starts at measure 11 and concludes the piece with a double bar line.

Duet Part (Concert Bb)

Musical score for Duet Part (Concert Bb) in 3/4 time, key of Bb major. The score consists of three staves. The first staff begins with a treble clef, a key signature of two sharps (F# and C#), and a 3/4 time signature. The melody consists of quarter and eighth notes. The second staff starts at measure 6 and continues the melody. The third staff starts at measure 11 and concludes the piece with a double bar line.

Duet Part (Concert Eb)

Musical score for Duet Part (Concert Eb) in 3/4 time, key of Eb major. The score consists of three staves. The first staff begins with a treble clef, a key signature of three sharps (F#, C#, and G#), and a 3/4 time signature. The melody consists of quarter and eighth notes. The second staff starts at measure 6 and continues the melody. The third staff starts at measure 11 and concludes the piece with a double bar line.

Alto Saxophone
Baritone Saxophone

This Old Man

Traditional

Concert F

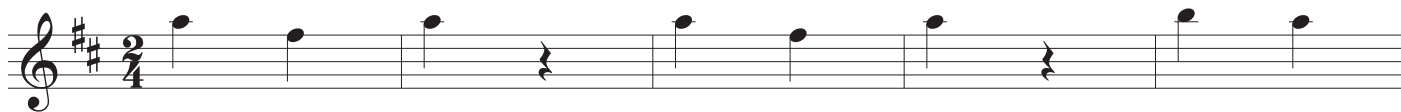

Concert Bb



Concert Eb

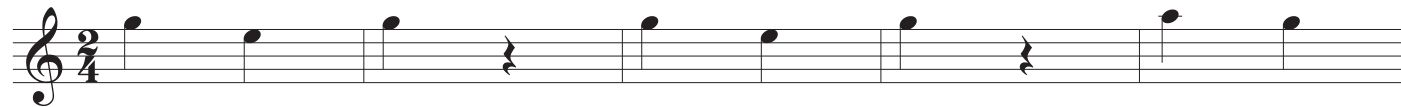

This Old Man
Alto Sax / Bari Sax p. 2

Duet Part (Concert F)

Musical notation for the Duet Part (Concert F) in 2/4 time, key of F major. The piece consists of three staves of music. The first staff starts with a treble clef, a key signature of one sharp (F#), and a 2/4 time signature. The melody begins with a quarter rest, followed by quarter notes G4, A4, B4, and C5. The second staff starts at measure 6 and continues the melody with quarter notes D5, E5, F5, and G5. The third staff starts at measure 11 and concludes the piece with quarter notes A5, B5, C6, and D6, ending with a double bar line.

Duet Part (Concert Bb)

Musical notation for the Duet Part (Concert Bb) in 2/4 time, key of Bb major. The piece consists of three staves of music. The first staff starts with a treble clef, a key signature of two sharps (D# and F#), and a 2/4 time signature. The melody begins with a quarter rest, followed by quarter notes E4, F4, G4, and A4. The second staff starts at measure 6 and continues the melody with quarter notes B4, C5, D5, and E5. The third staff starts at measure 11 and concludes the piece with quarter notes F5, G5, A5, and B5, ending with a double bar line.

This Old Man's Got Style (Concert Eb)

Musical notation for This Old Man's Got Style (Concert Eb) in 2/4 time, key of Eb major. The piece consists of three staves of music. The first staff starts with a treble clef, a key signature of three sharps (F#, C#, G#), and a 2/4 time signature. The melody begins with quarter notes G4, A4, B4, and C5. The second staff starts at measure 6 and continues the melody with quarter notes D5, E5, F5, and G5. The third staff starts at measure 11 and concludes the piece with quarter notes A5, B5, C6, and D6, ending with a double bar line.

Alto Saxophone
Baritone Saxophone

Three Blind Mice

Traditional

Concert F

Musical score for Concert F, featuring three staves of music. The first staff begins with a treble clef, a key signature of two sharps (F# and C#), and a 3/8 time signature. The melody consists of dotted quarter notes and eighth notes. The second staff starts at measure 6 and includes a slur over a pair of notes. The third staff starts at measure 11 and features a more active eighth-note melody.

Concert Bb

Musical score for Concert Bb, featuring three staves of music. The first staff begins with a treble clef, a key signature of one sharp (F#), and a 3/8 time signature. The melody consists of dotted quarter notes and eighth notes. The second staff starts at measure 6 and includes a slur over a pair of notes. The third staff starts at measure 11 and features a more active eighth-note melody.

Concert Eb

Musical score for Concert Eb, featuring three staves of music. The first staff begins with a treble clef, a key signature of three flats (Bb, Eb, and Ab), and a 3/8 time signature. The melody consists of dotted quarter notes and eighth notes. The second staff starts at measure 6 and includes a slur over a pair of notes. The third staff starts at measure 11 and features a more active eighth-note melody.

Three Blind Mice
Alto Sax / Bari Sax p. 2

Blind Mice Frantic! (Concert F)

Musical score for 'Blind Mice Frantic!' (Concert F) for Alto Sax / Bari Sax. The score is in 3/8 time and F major. It consists of three staves of music. The first staff starts at measure 1 and ends at measure 10. The second staff starts at measure 6 and ends at measure 10. The third staff starts at measure 11 and ends at measure 15. The music features a rhythmic pattern of eighth and sixteenth notes with various articulations and slurs.

Duet Part (Concert Bb)

Musical score for 'Duet Part (Concert Bb)' for Alto Sax / Bari Sax. The score is in 3/8 time and Bb major. It consists of three staves of music. The first staff starts at measure 1 and ends at measure 5. The second staff starts at measure 6 and ends at measure 10. The third staff starts at measure 11 and ends at measure 15. The music features a rhythmic pattern of eighth and sixteenth notes with various articulations and slurs.

Duet Part (Concert Eb)

Musical score for 'Duet Part (Concert Eb)' for Alto Sax / Bari Sax. The score is in 3/8 time and Eb major. It consists of three staves of music. The first staff starts at measure 1 and ends at measure 5. The second staff starts at measure 6 and ends at measure 10. The third staff starts at measure 11 and ends at measure 15. The music features a rhythmic pattern of eighth and sixteenth notes with various articulations and slurs.

Alto Saxophone
Baritone Saxophone

Twinkle, Twinkle Little Star

Traditional

Concert F

Musical notation for Concert F, Twinkle, Twinkle Little Star. The score consists of three staves of music in treble clef, 4/4 time, with a key signature of one sharp (F#). The melody is written in a simple, stepwise fashion. The first staff starts on middle C (F#4) and ends on a whole note G#5. The second staff starts on a whole note G#5 and ends on a whole note F#4. The third staff starts on a whole note F#4 and ends on a whole note G#5. Measure numbers 1, 5, and 9 are indicated at the beginning of each staff.

Concert Bb

Musical notation for Concert Bb, Twinkle, Twinkle Little Star. The score consists of three staves of music in treble clef, 4/4 time, with a key signature of one sharp (F#). The melody is written in a simple, stepwise fashion. The first staff starts on middle C (F#4) and ends on a whole note G#5. The second staff starts on a whole note G#5 and ends on a whole note F#4. The third staff starts on a whole note F#4 and ends on a whole note G#5. Measure numbers 1, 5, and 9 are indicated at the beginning of each staff.

Concert Eb

Musical notation for Concert Eb, Twinkle, Twinkle Little Star. The score consists of three staves of music in treble clef, 4/4 time, with a key signature of one sharp (F#). The melody is written in a simple, stepwise fashion. The first staff starts on middle C (F#4) and ends on a whole note G#5. The second staff starts on a whole note G#5 and ends on a whole note F#4. The third staff starts on a whole note F#4 and ends on a whole note G#5. Measure numbers 1, 5, and 9 are indicated at the beginning of each staff.

Twinkle, Twinkle Little Star
Alto Sax / Bari Sax p. 2

Duet Part (Concert F)

5

9

"Runaway Star" (Concert Bb)

5



9

Duet Part (Concert Eb)

5

9

Index of Tunes & Variations

	METER	SPECIAL				16THS in variation	ACCIDENTAL	THE VARIATION
Are you Sleeping?	$\frac{2}{4}$	round				in variation		Bb, 2/4, staccato, 16th notes
Bingo	$\frac{4}{4}$	pickup note						Eb, 4/4, tricky rests
Ebenezer Sneezer	$\frac{4}{4}$	scale & arpeggio			✓			Eb, 3/4, same tune, different meter, upbeats
Go Tell Aunt Rhody	$\frac{4}{4}$	DC of fine & minor version					✓	F, 6/8 time, same tune, different meter
John Jacob	$\frac{4}{4}$	repeat, mini-scale & arp	✓	✓			✓	G minor, 4/4, same tune in minor, accidental
Lil Liza Jane	$\frac{2}{4}$	syncopation	✓	✓		in variation		Bb, 2/4, many 16th note patterns with ties
London Bridge	$\frac{2}{4}$	style slurs, accents						Bb, 2/4 accents, march style, dotted quarter
Mary Had a Little Lamb	$\frac{4}{4}$	slurs	✓					F, 6/4 time, same tune, different meter, slurs
Old MacDonald	$\frac{2}{4}$	upbeats				✓		F, 3/4 time, same tune, different meter
This Old Man	$\frac{2}{4}$	upbeats in duet						Eb, 2/4, style study, tricky articulations
Three Blind Mice	$\frac{6}{8}$	various 6/8 rhythms						F, 6/8 added technique & style
Twinkle, Twinkle Little Star	$\frac{4}{4}$							Bb, 4/4, upbeats, tricky quarter rests

Classical Collection



Tunes

With a

Twist

ALTO/BARI SAX

Unison Lines for Full Band

Alto Saxophone / Bari Saxophone

BAND DIRECTORS TALK SHOP



This page is left blank so when the book is printed double-sided the cover has a blank back and the song pages open the correct way.

Tunes with a Twist

Classical Collection

On the Beautiful Blue Danube - J. Strauss II	4
Bolero - Ravel	6
Eine Kleine Nachtmusik - Mozart	8
The Entertainer - Joplin	12
Evening Prayer from Hansel & Gretel - Humperdinck	14
The Great Gate of Kiev from Pictures at an Exhibition - Mussorgsky ..	16
In the Hall of the Mountain King - Grieg	18
Jupiter, The Bringer of Jollity - Holst.....	20
Kerry Dance - Molloy.....	24
Largo from Symphony No. 9 - Dvorak	26
Lullaby "Cradle Song" - Brahms.....	28
Marche Slave, Slavonic March - Tchaikovsky	30
Marriage of Figaro - Mozart	32
Minuet from Anna Magdalena Notebook - Bach.....	34
Ode to Joy from Symphony No. 9 - Beethoven	36
Simple Gifts found in Appalachian Spring - Brackett.....	38

Alto Saxophone
Baritone Saxophone

On the Beautiful Blue Danube

Concert G

Johann Strauss II (1825-1899)

Tempo di Valse (♩ = 150)

First system: Treble clef, key signature of three sharps (F#, C#, G#), 3/4 time signature. The music begins with a dynamic marking of *p* (piano). The melody consists of eighth and quarter notes with slurs and accents.

Second system: Treble clef, same key signature and time signature. The music continues with a dynamic marking of *mf* (mezzo-forte) and includes slurs and accents.

Third system: Treble clef, same key signature and time signature. The music concludes with a dynamic marking of *f* (forte) and includes slurs and accents.

Concert C

Tempo di Valse (♩ = 150)

First system: Treble clef, key signature of three sharps (F#, C#, G#), 3/4 time signature. The music begins with a dynamic marking of *p* (piano). The melody consists of eighth and quarter notes with slurs and accents.

Second system: Treble clef, same key signature and time signature. The music continues with a dynamic marking of *mf* (mezzo-forte) and includes slurs and accents.

Third system: Treble clef, same key signature and time signature. The music concludes with a dynamic marking of *f* (forte) and includes slurs and accents.

Concert F

Tempo di Valse (♩ = 150)

First system: Treble clef, key signature of three sharps (F#, C#, G#), 3/4 time signature. The music begins with a dynamic marking of *p* (piano). The melody consists of eighth and quarter notes with slurs and accents.

Second system: Treble clef, same key signature and time signature. The music continues with a dynamic marking of *mf* (mezzo-forte) and includes slurs and accents.

Third system: Treble clef, same key signature and time signature. The music concludes with a dynamic marking of *f* (forte) and includes slurs and accents.

On the Beautiful Blue Danube
Alto Sax / Bari Sax p. 2

Concert Bb

Tempo di Valse (♩ = 150)

Musical score for Concert Bb in 3/4 time, key of B-flat major. The score consists of three staves. The first staff begins with a piano (*p*) dynamic. The second staff includes a first ending bracket labeled *mf*. The third staff includes a second ending bracket labeled *f*. The music features a waltz-like melody with eighth and sixteenth notes, often beamed together.

Concert Eb

Tempo di Valse (♩ = 150)

Musical score for Concert Eb in 3/4 time, key of E-flat major. The score consists of three staves. The first staff begins with a piano (*p*) dynamic. The second staff includes a first ending bracket labeled *mf*. The third staff includes a second ending bracket labeled *f*. The melody is similar to the Bb version but adapted for the Eb instrument.

Concert Ab

Tempo di Valse (♩ = 150)

Musical score for Concert Ab in 3/4 time, key of A-flat major. The score consists of three staves. The first staff begins with a piano (*p*) dynamic. The second staff includes a first ending bracket labeled *mf*. The third staff includes a second ending bracket labeled *f*. The melody is adapted for the Ab instrument.

Alto Saxophone
Baritone Saxophone

Bolero

Maurice Ravel (1875-1937)

Concert G

Moderato ♩=72

mf

f

Concert C

Moderato ♩=72

mf

f

Concert F

Moderato ♩=72

mf

f

Bolero
Alto Sax / Bari Sax p. 2

Concert Bb
Moderato ♩=72

Musical score for Concert Bb instrument, measures 1-12. The score is in 3/4 time with a key signature of one sharp (F#). It consists of three staves. The first staff (measures 1-4) begins with a *mf* dynamic. The second staff (measures 5-8) begins with a *f* dynamic. The third staff (measures 9-12) concludes the section with a final note and a fermata.

Concert Eb
Moderato ♩=72

Musical score for Concert Eb instrument, measures 1-12. The score is in 3/4 time with a key signature of one flat (Bb). It consists of three staves. The first staff (measures 1-4) begins with a *mf* dynamic. The second staff (measures 5-8) begins with a *f* dynamic. The third staff (measures 9-12) concludes the section with a final note and a fermata.

Concert Ab
Moderato ♩=72

Musical score for Concert Ab instrument, measures 1-12. The score is in 3/4 time with a key signature of two flats (Bb, Eb). It consists of three staves. The first staff (measures 1-4) begins with a *mf* dynamic. The second staff (measures 5-8) begins with a *f* dynamic. The third staff (measures 9-12) concludes the section with a final note and a fermata.

Alto Saxophone
Baritone Saxophone

Eine Kleine Nachtmusik

Wolfgang Amadeus Mozart (1756-1791)

Concert G

Allegro (♩ = 120)

Musical score for Concert G, measures 1-15. The score is written in G major (one sharp) and 4/4 time. It begins with a dynamic marking of *f*. The first staff (measures 1-4) features a melody with eighth notes and quarter notes. The second staff (measures 5-9) starts with a dynamic marking of *mf* and includes a *cresc.* marking. The third staff (measures 10-14) has dynamic markings of *f*, *p*, *cresc.*, and *mf*. The fourth staff (measures 15-18) starts with a dynamic marking of *p*, includes a *cresc.* marking, and ends with a dynamic marking of *f*.

Concert C

Allegro (♩ = 120)

Musical score for Concert C, measures 1-15. The score is written in C major and 4/4 time. It begins with a dynamic marking of *f*. The first staff (measures 1-4) features a melody with eighth notes and quarter notes. The second staff (measures 5-9) starts with a dynamic marking of *mf* and includes a *cresc.* marking. The third staff (measures 10-14) has dynamic markings of *f*, *p*, *cresc.*, and *mf*. The fourth staff (measures 15-18) starts with a dynamic marking of *p*, includes a *cresc.* marking, and ends with a dynamic marking of *f*.

Eine Kleine Nachtmusik
Alto Sax / Bari Sax p. 2

Concert F

Allegro (♩ = 120)

f

5 *mf* *cresc.*

10 *f* *p* *cresc.* *mf*

15 *p* *cresc.* *f*

Concert Bb

Allegro (♩ = 120)

f

5 *mf* *cresc.*

10 *f* *p* *cresc.* *mf*

15 *p* *cresc.* *f*

Eine Kleine Nachtmusik
Alto Sax / Bari Sax p. 3

Concert Eb

Allegro (♩ = 120)

f

5 *mf* *cresc.*

10 *f* *p* *cresc.* *mf*

15 *p* *cresc.* *f*

Concert Ab

Allegro (♩ = 120)

f

5 *mf* *cresc.*

10 *f* *p* *cresc.* *mf*

15 *p* *cresc.* *f*

This page is intentionally left blank.

Alto Saxophone
Baritone Saxophone

The Entertainer

Concert G

Scott Joplin (1868-1917)

Allegro ♩ = 80

f *p* *f* *p*

7

f *p*

13

f *p* *f*

Concert C

Allegro ♩ = 80

f *p* *f* *p*

7

f *p*

13

f *p* *f*

Concert F

Allegro ♩ = 80

f *p* *f* *p*

7

f *p*

13

f *p* *f*

The Entertainer
Alto Sax / Bari Sax p. 2

Concert Bb

Allegro ♩ = 80

Musical score for Concert Bb Alto Sax / Bari Sax. The score is in 2/4 time and consists of three staves. The first staff starts with a dynamic of *f* and includes a *p* dynamic marking. The second staff starts with a dynamic of *f* and includes a *p* dynamic marking. The third staff starts with a dynamic of *f* and includes a *p* dynamic marking. The score features various musical notations including slurs, accents, and dynamic markings.

Concert Eb

Allegro ♩ = 80

Musical score for Concert Eb Alto Sax / Bari Sax. The score is in 2/4 time and consists of three staves. The first staff starts with a dynamic of *f* and includes a *p* dynamic marking. The second staff starts with a dynamic of *f* and includes a *p* dynamic marking. The third staff starts with a dynamic of *f* and includes a *p* dynamic marking. The score features various musical notations including slurs, accents, and dynamic markings.

Concert Ab

Allegro ♩ = 80

Musical score for Concert Ab Alto Sax / Bari Sax. The score is in 2/4 time and consists of three staves. The first staff starts with a dynamic of *f* and includes a *p* dynamic marking. The second staff starts with a dynamic of *f* and includes a *p* dynamic marking. The third staff starts with a dynamic of *f* and includes a *p* dynamic marking. The score features various musical notations including slurs, accents, and dynamic markings.

Alto Saxophone
Baritone Saxophone

Evening Prayer

from the opera *Hansel & Gretel*

Engelbert Humperdinck (1854-1921)

Concert G

Calm, Not too Slow (♩ = 70)

Musical score for Concert G, Alto Saxophone/Baritone Saxophone. The score is in 4/4 time with a key signature of three sharps (F#, C#, G#). It consists of three staves of music. The first staff starts with a *mf* dynamic. The second staff begins at measure 8 and includes dynamics *f* and *subito p*. The third staff begins at measure 15 and includes dynamics *mp*, *f rit.*, and *mp*.

Concert C

Calm, Not too Slow (♩ = 70)

Musical score for Concert C, Alto Saxophone/Baritone Saxophone. The score is in 4/4 time with a key signature of three sharps (F#, C#, G#). It consists of three staves of music. The first staff starts with a *mf* dynamic. The second staff begins at measure 8 and includes dynamics *f* and *subito p*. The third staff begins at measure 15 and includes dynamics *mp*, *f rit.*, and *mp*.

Concert F

Calm, Not too Slow (♩ = 70)

Musical score for Concert F, Alto Saxophone/Baritone Saxophone. The score is in 4/4 time with a key signature of three sharps (F#, C#, G#). It consists of three staves of music. The first staff starts with a *mf* dynamic. The second staff begins at measure 8 and includes dynamics *f* and *subito p*. The third staff begins at measure 15 and includes dynamics *mp*, *f rit.*, and *mp*.

Evening Prayer
Alto Sax / Bari Sax p. 2

Concert Bb

Calm, Not too Slow (♩ = 70)

Musical score for Concert Bb in 4/4 time, key of B-flat major. The score consists of three staves. The first staff begins with a *mf* dynamic. The second staff starts at measure 8 and includes dynamics *f* and *subito p*. The third staff starts at measure 15 and includes dynamics *mp*, *f rit.*, and *mp*. The music features a mix of eighth and quarter notes with various articulations and slurs.

Concert Eb

Calm, Not too Slow (♩ = 70)

Musical score for Concert Eb in 4/4 time, key of E-flat major. The score consists of three staves. The first staff begins with a *mf* dynamic. The second staff starts at measure 8 and includes dynamics *f* and *subito p*. The third staff starts at measure 15 and includes dynamics *mp*, *f rit.*, and *mp*. The music features a mix of eighth and quarter notes with various articulations and slurs.

Concert Ab

Calm, Not too Slow (♩ = 70)

Musical score for Concert Ab in 4/4 time, key of A-flat major. The score consists of three staves. The first staff begins with a *mf* dynamic. The second staff starts at measure 8 and includes dynamics *f* and *subito p*. The third staff starts at measure 15 and includes dynamics *mp*, *f rit.*, and *mp*. The music features a mix of eighth and quarter notes with various articulations and slurs.

Alto Saxophone
Baritone Saxophone

The Great Gate of Kiev

from *Pictures at an Exhibition*

Concert G

Modest Mussorgsky (1839-1881)

Maestoso $\text{♩} = 72$

f

8

15

mp *f* *ff*

Concert C

Maestoso $\text{♩} = 72$

f

8

15

mp *f* *ff*

Concert F

Maestoso $\text{♩} = 72$

f

8

15

mp *f* *ff*

The Great Gate of Kiev
Alto Sax / Bari Sax p. 2

Concert Bb

Maestoso $\text{♩} = 72$

8

15

f

mp *f* *ff*

Detailed description: This block contains the first system of music for the Concert Bb instrument. It consists of three staves of music in treble clef with a key signature of one sharp (F#). The tempo is marked 'Maestoso' with a quarter note equal to 72 beats per minute. The first staff (measures 1-7) begins with a forte (*f*) dynamic. The second staff (measures 8-14) continues with a forte (*f*) dynamic. The third staff (measures 15-21) starts with a mezzo-piano (*mp*) dynamic and features dynamic markings for *f* and *ff* with hairpins indicating crescendos.

Concert Eb

Maestoso $\text{♩} = 72$

8

15

f

mp *f* *ff*

Detailed description: This block contains the first system of music for the Concert Eb instrument. It consists of three staves of music in treble clef with a key signature of one flat (Bb). The tempo is marked 'Maestoso' with a quarter note equal to 72 beats per minute. The first staff (measures 1-7) begins with a forte (*f*) dynamic. The second staff (measures 8-14) continues with a forte (*f*) dynamic. The third staff (measures 15-21) starts with a mezzo-piano (*mp*) dynamic and features dynamic markings for *f* and *ff* with hairpins indicating crescendos.

Concert Ab

Maestoso $\text{♩} = 72$

8

15

f

mp *f* *ff*

Detailed description: This block contains the first system of music for the Concert Ab instrument. It consists of three staves of music in treble clef with a key signature of two flats (Bb, Eb). The tempo is marked 'Maestoso' with a quarter note equal to 72 beats per minute. The first staff (measures 1-7) begins with a forte (*f*) dynamic. The second staff (measures 8-14) continues with a forte (*f*) dynamic. The third staff (measures 15-21) starts with a mezzo-piano (*mp*) dynamic and features dynamic markings for *f* and *ff* with hairpins indicating crescendos.

Alto Saxophone
Baritone Saxophone

In the Hall of the Mountain King

from incidental music to Henrik Ibsen's play *Peer Gynt*

Edvard Grieg (1843-1907)

e minor

March Style ♩ = 138

p-mp
mf-f
f-ff gradual accel. to the end

a minor

March Style ♩ = 138

p-mp
mf-f
f-ff gradual accel. to the end

d minor

March Style ♩ = 138

p-mp
mf-f
f-ff gradual accel. to the end

In the Hall of the Mountain King
Alto Sax / Bari Sax p. 2

g minor

March Style ♩ = 138

p-mp

mf-f

f-ff gradual accel. to the end

c minor

March Style ♩ = 138

p-mp

mf-f

f-ff gradual accel. to the end

f minor

March Style ♩ = 138

p-mp

mf-f

f-ff gradual accel. to the end

Alto Saxophone
Baritone Saxophone

Jupiter, The Bringer of Jollity

from *The Planets*

Concert G

Gustav Holst (1874-1934)

Andante Maestoso ♩ = 72

mf *mf* *cresc.*
f *mf* *cresc.*
f *mf*
mf *cresc.* *f*

Concert C

Andante Maestoso ♩ = 72

mf *mf* *cresc.*
f *mf* *cresc.*
f *mf*
mf *cresc.* *f*

Jupiter, The Bringer of Jollity
Alto Sax / Bari Sax p. 2

Concert F

Andante Maestoso ♩ = 72

Musical score for Concert F, Alto Sax / Bari Sax part 2. The score is in 3/4 time, key of F major, and tempo of Andante Maestoso (♩ = 72). It consists of four staves of music. The first staff starts with a mezzo-forte (*mf*) dynamic and includes a crescendo (*cresc.*) marking. The second staff begins with a forte (*f*) dynamic, followed by a mezzo-forte (*mf*) and a crescendo (*cresc.*). The third staff starts with a forte (*f*) dynamic, then a mezzo-forte (*mf*). The fourth staff begins with a mezzo-forte (*mf*) and a crescendo (*cresc.*), ending with a forte (*f*) dynamic. The music features eighth-note patterns with slurs and dynamic hairpins.

Concert Bb

Andante Maestoso ♩ = 72

Musical score for Concert Bb, Alto Sax / Bari Sax part 2. The score is in 3/4 time, key of Bb major, and tempo of Andante Maestoso (♩ = 72). It consists of four staves of music. The first staff starts with a mezzo-forte (*mf*) dynamic and includes a crescendo (*cresc.*) marking. The second staff begins with a forte (*f*) dynamic, followed by a mezzo-forte (*mf*) and a crescendo (*cresc.*). The third staff starts with a forte (*f*) dynamic, then a mezzo-forte (*mf*). The fourth staff begins with a mezzo-forte (*mf*) and a crescendo (*cresc.*), ending with a forte (*f*) dynamic. The music features eighth-note patterns with slurs and dynamic hairpins.

Jupiter, The Bringer of Jollity
Alto Sax / Bari Sax p. 3

Concert Eb

Andante Maestoso ♩ = 72

Musical score for Concert Eb, Alto Sax / Bari Sax part. The score is in 3/4 time and consists of four staves of music. The tempo is Andante Maestoso with a metronome marking of ♩ = 72. The key signature is one flat (Bb). The dynamics are marked as *mf*, *f*, *mf*, and *f*, with crescendos indicated by hairpins. The music features a melodic line with various rhythmic patterns, including eighth and sixteenth notes, and rests.

Concert Ab

Andante Maestoso ♩ = 72

Musical score for Concert Ab, Alto Sax / Bari Sax part. The score is in 3/4 time and consists of four staves of music. The tempo is Andante Maestoso with a metronome marking of ♩ = 72. The key signature is two flats (Bb and Eb). The dynamics are marked as *mf*, *f*, *mf*, and *f*, with crescendos indicated by hairpins. The music features a melodic line with various rhythmic patterns, including eighth and sixteenth notes, and rests.

This page is intentionally left blank.

Alto Saxophone
Baritone Saxophone

Kerry Dance

James Lynam Molloy (1837-1909)

Concert G

Brightly ♩ = 88 (Play both endings on D.C.)

1. 2. Fine

mf

6 *mp* *f*

10 2. *f* *mf* *rit.* *slightly slower* D.C. al Fine

Detailed description: This is the musical score for Concert G. It consists of three staves of music in G major (one sharp) and 6/8 time. The tempo is marked as 'Brightly' with a metronome marking of ♩ = 88. The instruction '(Play both endings on D.C.)' is placed above the first staff. The first staff (measures 1-5) starts with a mezzo-forte (*mf*) dynamic and features a first ending (measures 4-5) and a second ending (measures 5-6) that leads to a 'Fine' marking. The second staff (measures 6-9) begins with a mezzo-piano (*mp*) dynamic and ends with a forte (*f*) dynamic. The third staff (measures 10-14) starts with a forte (*f*) dynamic, includes a 'slightly slower' marking, and ends with a mezzo-forte (*mf*) dynamic and a 'rit.' (ritardando) marking. The piece concludes with a 'D.C. al Fine' instruction.

Concert C

Brightly ♩ = 88 (Play both endings on D.C.)

1. 2. Fine

mf

6 *mp* *f*

10 2. *f* *mf* *rit.* *slightly slower* D.C. al Fine

Detailed description: This is the musical score for Concert C. It follows the same structure as Concert G, in G major and 6/8 time. The tempo is 'Brightly' at ♩ = 88. The first staff (measures 1-5) is marked mezzo-forte (*mf*) and includes first and second endings leading to a 'Fine'. The second staff (measures 6-9) starts mezzo-piano (*mp*) and ends forte (*f*). The third staff (measures 10-14) starts forte (*f*), has a 'slightly slower' marking, and ends mezzo-forte (*mf*) with a 'rit.' marking. The piece ends with 'D.C. al Fine'.

Concert F

Brightly ♩ = 88 (Play both endings on D.C.)

1. 2. Fine

mf

6 *mp* *f*

10 2. *f* *mf* *rit.* *slightly slower* D.C. al Fine

Detailed description: This is the musical score for Concert F. It is in G major and 6/8 time, with a tempo of 'Brightly' at ♩ = 88. The first staff (measures 1-5) is marked mezzo-forte (*mf*) and includes first and second endings leading to a 'Fine'. The second staff (measures 6-9) starts mezzo-piano (*mp*) and ends forte (*f*). The third staff (measures 10-14) starts forte (*f*), has a 'slightly slower' marking, and ends mezzo-forte (*mf*) with a 'rit.' marking. The piece concludes with 'D.C. al Fine'.

Kerry Dance
Alto Sax / Bari Sax p. 2

Concert Bb

Brightly ♩. = 88 (Play both endings on D.C.)

mf

1. 2. **Fine**

6 *mp* *f*

10 *f* *mf* *slightly slower* *rit.* **D.C. al Fine**

Concert Eb

Brightly ♩. = 88 (Play both endings on D.C.)

mf

1. 2. **Fine**

6 *mp* *f*

10 *f* *mf* *slightly slower* *rit.* **D.C. al Fine**

Concert Ab

Brightly ♩. = 88 (Play both endings on D.C.)

mf

1. 2. **Fine**

6 *mp* *f*

10 *f* *mf* *slightly slower* *rit.* **D.C. al Fine**

Alto Saxophone
Baritone Saxophone

Largo

from *Symphony No. 9 "From the New World"*

Concert G

Antonin Dvorak (1841-1904)

Largo ♩ = 52

mp

mp *p*

f *mp* *rit.*

Concert C

Largo ♩ = 52

mp

mp *p*

f *mp* *rit.*

Concert F

Largo ♩ = 52

mp

mp *p*

f *mp* *rit.*

Largo
Alto Sax / Bari Sax p. 2

Concert Bb

Largo ♩ = 52

mp

5 mp p

10 f mp rit.

This musical score for Concert Bb is in 4/4 time with a tempo of Largo (♩ = 52). It consists of three staves of music. The first staff begins with a dynamic marking of *mp*. The second staff starts at measure 5 with a dynamic marking of *mp* and ends with a dynamic marking of *p*. The third staff starts at measure 10 with a dynamic marking of *f*, followed by *mp* and *rit.* The music features a melodic line with eighth and quarter notes, often beamed together, and is supported by a bass line with similar rhythmic patterns. Slurs and phrasing marks are used throughout to indicate musical phrasing.

Concert Eb

Largo ♩ = 52

mp

5 mp p

10 f mp rit.

This musical score for Concert Eb is in 4/4 time with a tempo of Largo (♩ = 52). It consists of three staves of music. The first staff begins with a dynamic marking of *mp*. The second staff starts at measure 5 with a dynamic marking of *mp* and ends with a dynamic marking of *p*. The third staff starts at measure 10 with a dynamic marking of *f*, followed by *mp* and *rit.* The music features a melodic line with eighth and quarter notes, often beamed together, and is supported by a bass line with similar rhythmic patterns. Slurs and phrasing marks are used throughout to indicate musical phrasing.

Concert Ab

Largo ♩ = 52

mp

5 mp p

10 f mp rit.

This musical score for Concert Ab is in 4/4 time with a tempo of Largo (♩ = 52). It consists of three staves of music. The first staff begins with a dynamic marking of *mp*. The second staff starts at measure 5 with a dynamic marking of *mp* and ends with a dynamic marking of *p*. The third staff starts at measure 10 with a dynamic marking of *f*, followed by *mp* and *rit.* The music features a melodic line with eighth and quarter notes, often beamed together, and is supported by a bass line with similar rhythmic patterns. Slurs and phrasing marks are used throughout to indicate musical phrasing.

Alto Saxophone
Baritone Saxophone

Lullaby

"Cradle Song"

Johannes Brahms (1833-1897)

Concert G

Andante $\text{♩} = 80$

Musical score for Concert G, featuring three staves of music in G major (one sharp) and 3/4 time. The tempo is Andante with a metronome marking of 80. The score includes dynamic markings: *p* (piano) at the beginning and end of the first staff, *cresc.* (crescendo) at the start of the second staff, *mf* (mezzo-forte) and *f* (forte) in the middle of the second staff, and *mf* in the third staff. The music consists of eighth and quarter notes with some slurs and ties.

Concert C

Andante $\text{♩} = 80$

Musical score for Concert C, featuring three staves of music in C major and 3/4 time. The tempo is Andante with a metronome marking of 80. The score includes dynamic markings: *p* (piano) at the beginning and end of the first staff, *cresc.* (crescendo) at the start of the second staff, *mf* (mezzo-forte) and *f* (forte) in the middle of the second staff, and *mf* in the third staff. The music consists of eighth and quarter notes with some slurs and ties.

Concert F

Andante $\text{♩} = 80$

Musical score for Concert F, featuring three staves of music in F major (two sharps) and 3/4 time. The tempo is Andante with a metronome marking of 80. The score includes dynamic markings: *p* (piano) at the beginning and end of the first staff, *cresc.* (crescendo) at the start of the second staff, *mf* (mezzo-forte) and *f* (forte) in the middle of the second staff, and *mf* in the third staff. The music consists of eighth and quarter notes with some slurs and ties.

Lullaby
Alto Sax / Bari Sax p. 2

Concert Bb

Andante ♩=80

Musical score for Concert Bb, 3/4 time, Andante (♩=80). The score consists of three staves. The first staff begins with a treble clef, a key signature of one sharp (F#), and a 3/4 time signature. It starts with a piano (*p*) dynamic and features a crescendo leading to a mezzo-forte (*mf*) dynamic, followed by a decrescendo to a piano (*p*) dynamic. The second staff starts at measure 6 with a *cresc.* marking and reaches a forte (*f*) dynamic. The third staff starts at measure 11 with a *mf* dynamic and ends with a decrescendo.

Concert Eb

Andante ♩=80

Musical score for Concert Eb, 3/4 time, Andante (♩=80). The score consists of three staves. The first staff begins with a treble clef, a key signature of two flats (Bb, Eb), and a 3/4 time signature. It starts with a piano (*p*) dynamic and features a crescendo leading to a mezzo-forte (*mf*) dynamic, followed by a decrescendo to a piano (*p*) dynamic. The second staff starts at measure 6 with a *cresc.* marking and reaches a forte (*f*) dynamic. The third staff starts at measure 11 with a *mf* dynamic and ends with a decrescendo.

Concert Ab

Andante ♩=80

Musical score for Concert Ab, 3/4 time, Andante (♩=80). The score consists of three staves. The first staff begins with a treble clef, a key signature of two flats (Bb, Eb), and a 3/4 time signature. It starts with a piano (*p*) dynamic and features a crescendo leading to a mezzo-forte (*mf*) dynamic, followed by a decrescendo to a piano (*p*) dynamic. The second staff starts at measure 6 with a *cresc.* marking and reaches a forte (*f*) dynamic. The third staff starts at measure 11 with a *mf* dynamic and ends with a decrescendo.

Alto Saxophone
Baritone Saxophone

Marche Slave

(Slavonic March)

e minor

Pyotr Ilyich Tchaikovsky (1840-1893)

Moderate March Tempo ♩=96

mp *espress.*

6 *mf*

11

This section contains the first 11 measures of the e minor part. It is written in 4/4 time with a key signature of three sharps (F#, C#, G#). The tempo is marked 'Moderate March Tempo' with a quarter note equal to 96 beats per minute. The first measure starts with a half note G4, followed by eighth notes A4-B4, quarter notes C5-B4, and quarter notes A4-G4. The dynamics range from mezzo-piano (*mp*) to mezzo-forte (*mf*).

a minor

Moderate March Tempo ♩=96

mp *espress.*

6 *mf*

11

This section contains the first 11 measures of the a minor part. It is written in 4/4 time with a key signature of two sharps (F#, C#). The tempo is marked 'Moderate March Tempo' with a quarter note equal to 96 beats per minute. The first measure starts with a half note A3, followed by eighth notes B3-C4, quarter notes D4-C4, and quarter notes B3-A3. The dynamics range from mezzo-piano (*mp*) to mezzo-forte (*mf*).

d minor

Moderate March Tempo ♩=96

mp *espress.*

6 *mf*

11

This section contains the first 11 measures of the d minor part. It is written in 4/4 time with a key signature of one sharp (F#). The tempo is marked 'Moderate March Tempo' with a quarter note equal to 96 beats per minute. The first measure starts with a half note D3, followed by eighth notes E3-F3, quarter notes G3-F3, and quarter notes E3-D3. The dynamics range from mezzo-piano (*mp*) to mezzo-forte (*mf*).

Marche Slave
Alto Sax / Bari Sax p. 2

g minor

Moderate March Tempo ♩=96

Musical score for Alto Sax / Bari Sax in G minor, measures 1-11. The score is in 4/4 time with a tempo of 96 beats per minute. It consists of three staves. The first staff (measures 1-5) begins with a dynamic of *mp* *espress.* and features a melodic line with slurs and accents. The second staff (measures 6-10) continues the melody, with a dynamic change to *mf* at measure 7. The third staff (measures 11) concludes the section with a final note and a repeat sign.

c minor

Moderate March Tempo ♩=96

Musical score for Alto Sax / Bari Sax in C minor, measures 1-11. The score is in 4/4 time with a tempo of 96 beats per minute. It consists of three staves. The first staff (measures 1-5) begins with a dynamic of *mp* *espress.* and features a melodic line with slurs and accents. The second staff (measures 6-10) continues the melody, with a dynamic change to *mf* at measure 7. The third staff (measures 11) concludes the section with a final note and a repeat sign.

f minor

Moderate March Tempo ♩=96

Musical score for Alto Sax / Bari Sax in F minor, measures 1-11. The score is in 4/4 time with a tempo of 96 beats per minute. It consists of three staves. The first staff (measures 1-5) begins with a dynamic of *mp* *espress.* and features a melodic line with slurs and accents. The second staff (measures 6-10) continues the melody, with a dynamic change to *mf* at measure 7. The third staff (measures 11) concludes the section with a final note and a repeat sign.

Alto Saxophone
Baritone Saxophone

Marriage of Figaro

Overture

Wolfgang Amadeus Mozart (1756-1791)

Concert G

Allegro ♩ = c. 120

Three staves of music for Concert G. The first staff starts with a treble clef, a key signature of three sharps (F#, C#, G#), and a common time signature. It begins with a piano (*p*) dynamic and features a series of eighth-note runs. The second staff starts at measure 6 and includes dynamics of mezzo-piano (*mp*) and forte (*f*). The third staff starts at measure 13 and ends with a double bar line.

Concert C

Allegro ♩ = c. 120

Three staves of music for Concert C. The first staff starts with a treble clef, a key signature of three sharps (F#, C#, G#), and a common time signature. It begins with a piano (*p*) dynamic and features a series of eighth-note runs. The second staff starts at measure 6 and includes dynamics of mezzo-piano (*mp*) and forte (*f*). The third staff starts at measure 13 and ends with a double bar line.

Concert F

Allegro ♩ = c. 120

Three staves of music for Concert F. The first staff starts with a treble clef, a key signature of three sharps (F#, C#, G#), and a common time signature. It begins with a piano (*p*) dynamic and features a series of eighth-note runs. The second staff starts at measure 6 and includes dynamics of mezzo-piano (*mp*) and forte (*f*). The third staff starts at measure 13 and ends with a double bar line.

Marriage of Figaro
Alto Sax / Bari Sax p. 2

Concert Bb

Allegro ♩ = c. 120

Musical score for Concert Bb Alto Sax / Bari Sax. The score is in treble clef with a key signature of one sharp (F#) and a common time signature (C). It consists of three staves. The first staff contains measures 1-5, starting with a piano (*p*) dynamic. The second staff contains measures 6-12, with dynamics ranging from mezzo-piano (*mp*) to forte (*f*). The third staff contains measures 13-15, starting with a mezzo-piano (*mp*) dynamic and ending with a forte (*f*) dynamic. The music features eighth-note patterns, slurs, and accents.

Concert Eb

Allegro ♩ = c. 120

Musical score for Concert Eb Alto Sax / Bari Sax. The score is in treble clef with a key signature of three flats (Bb, Eb, Ab) and a common time signature (C). It consists of three staves. The first staff contains measures 1-5, starting with a piano (*p*) dynamic. The second staff contains measures 6-12, with dynamics ranging from mezzo-piano (*mp*) to forte (*f*). The third staff contains measures 13-15, starting with a mezzo-piano (*mp*) dynamic and ending with a forte (*f*) dynamic. The music features eighth-note patterns, slurs, and accents.

Concert Ab

Allegro ♩ = c. 120

Musical score for Concert Ab Alto Sax / Bari Sax. The score is in treble clef with a key signature of two flats (Bb, Eb) and a common time signature (C). It consists of three staves. The first staff contains measures 1-5, starting with a piano (*p*) dynamic. The second staff contains measures 6-12, with dynamics ranging from mezzo-piano (*mp*) to forte (*f*). The third staff contains measures 13-15, starting with a mezzo-piano (*mp*) dynamic and ending with a forte (*f*) dynamic. The music features eighth-note patterns, slurs, and accents.

Alto Saxophone
Baritone Saxophone

Minuet

from *The Anna Magdalena Notebook*

Concert G

Johann Sebastian Bach (1685-1750)

Moderato ♩ = c. 94

f

p

rit. *f*

Concert C

Moderato ♩ = c. 94

f

p

rit. *f*

Concert F

Moderato ♩ = c. 94

f

p

rit. *f*

Minuet
Alto Sax / Bari Sax p. 2

Concert Bb

Moderato ♩ = c. 94

Musical score for Concert Bb Alto Sax / Bari Sax, measures 1-11. The score is in 3/4 time with a key signature of one sharp (F#). It consists of three staves. The first staff starts with a dynamic marking of *f*. The second staff starts with a dynamic marking of *p*. The third staff starts with a dynamic marking of *f* and includes a *rit.* (ritardando) marking. The music features eighth and sixteenth notes with various articulations and slurs.

Concert Eb

Moderato ♩ = c. 94

Musical score for Concert Eb Alto Sax / Bari Sax, measures 1-11. The score is in 3/4 time with a key signature of two flats (Bb, Eb). It consists of three staves. The first staff starts with a dynamic marking of *f*. The second staff starts with a dynamic marking of *p*. The third staff starts with a dynamic marking of *f* and includes a *rit.* (ritardando) marking. The music features eighth and sixteenth notes with various articulations and slurs.

Concert Ab

Moderato ♩ = c. 94

Musical score for Concert Ab Alto Sax / Bari Sax, measures 1-11. The score is in 3/4 time with a key signature of two flats (Bb, Eb). It consists of three staves. The first staff starts with a dynamic marking of *f*. The second staff starts with a dynamic marking of *p*. The third staff starts with a dynamic marking of *f* and includes a *rit.* (ritardando) marking. The music features eighth and sixteenth notes with various articulations and slurs.

Alto Saxophone
Baritone Saxophone

Ode to Joy

from *Symphony No. 9 "Chorale"*

Ludwig van Beethoven (1770-1827)

Concert G

Allegro assai ♩ = 80

Musical score for Concert G, Alto Saxophone/Baritone Saxophone part. The score is in G major (one sharp) and 4/4 time. It consists of three staves of music. The first staff begins with a piano (*p*) dynamic. The second staff has a measure rest of 6 measures. The third staff has a measure rest of 11 measures, followed by a crescendo (*cresc.*) and a piano (*p*) dynamic. The piece concludes with a repeat sign and a final double bar line.

Concert C

Allegro assai ♩ = 80

Musical score for Concert C, Alto Saxophone/Baritone Saxophone part. The score is in C major and 4/4 time. It consists of three staves of music. The first staff begins with a piano (*p*) dynamic. The second staff has a measure rest of 6 measures. The third staff has a measure rest of 11 measures, followed by a crescendo (*cresc.*) and a piano (*p*) dynamic. The piece concludes with a repeat sign and a final double bar line.

Concert F

Allegro assai ♩ = 80

Musical score for Concert F, Alto Saxophone/Baritone Saxophone part. The score is in F major (two sharps) and 4/4 time. It consists of three staves of music. The first staff begins with a piano (*p*) dynamic. The second staff has a measure rest of 6 measures. The third staff has a measure rest of 11 measures, followed by a crescendo (*cresc.*) and a piano (*p*) dynamic. The piece concludes with a repeat sign and a final double bar line.

Ode to Joy
Alto Sax / Bari Sax p. 2

Concert Bb

Allegro assai $\text{♩} = 80$

Musical score for Concert Bb Alto Sax / Bari Sax. The score is in 4/4 time and consists of three staves. The first staff begins with a treble clef, a key signature of one sharp (F#), and a 4/4 time signature. The music starts with a piano (*p*) dynamic. The second staff begins with a measure rest labeled '6'. The third staff begins with a measure rest labeled '11' and includes a crescendo (*cresc.*) and a piano (*p*) dynamic marking. The piece concludes with a double bar line and repeat dots.

Concert Eb

Allegro assai $\text{♩} = 80$

Musical score for Concert Eb Alto Sax / Bari Sax. The score is in 4/4 time and consists of three staves. The first staff begins with a treble clef, a key signature of two flats (Bb, Eb), and a 4/4 time signature. The music starts with a piano (*p*) dynamic. The second staff begins with a measure rest labeled '6'. The third staff begins with a measure rest labeled '11' and includes a crescendo (*cresc.*) and a piano (*p*) dynamic marking. The piece concludes with a double bar line and repeat dots.

Concert Ab

Allegro assai $\text{♩} = 80$

Musical score for Concert Ab Alto Sax / Bari Sax. The score is in 4/4 time and consists of three staves. The first staff begins with a treble clef, a key signature of two flats (Bb, Eb), and a 4/4 time signature. The music starts with a piano (*p*) dynamic. The second staff begins with a measure rest labeled '6'. The third staff begins with a measure rest labeled '11' and includes a crescendo (*cresc.*) and a piano (*p*) dynamic marking. The piece concludes with a double bar line and repeat dots.

Alto Saxophone
Baritone Saxophone

Simple Gifts

found in *Appalachian Spring* by Aaron Copland (1900-1990)

Concert G

Rubato / Expressive ♩ = 100

Joseph Brackett, Jr. (1797-1892)

Musical score for Concert G, measures 1-11. The score is in 4/4 time with a key signature of three sharps (F#, C#, G#). It features three staves of music. The first staff begins with a piano (*p*) dynamic and includes a crescendo to mezzo-forte (*mf*) and a decrescendo back to piano (*p*). The second staff starts at measure 5 with a mezzo-forte (*mf*) dynamic, followed by a crescendo to mezzo-piano (*mp*), sforzando (*sf*), and fortissimo (*f*). The third staff starts at measure 11 and concludes with a *rit.* (ritardando) marking.

Concert C

Rubato / Expressive ♩ = 100

Musical score for Concert C, measures 1-11. The score is in 4/4 time with a key signature of three sharps (F#, C#, G#). It features three staves of music. The first staff begins with a piano (*p*) dynamic and includes a crescendo to mezzo-forte (*mf*) and a decrescendo back to piano (*p*). The second staff starts at measure 5 with a mezzo-forte (*mf*) dynamic, followed by a crescendo to mezzo-piano (*mp*), sforzando (*sf*), and fortissimo (*f*). The third staff starts at measure 11 and concludes with a *rit.* (ritardando) marking.

Concert F

Rubato / Expressive ♩ = 100

Musical score for Concert F, measures 1-11. The score is in 4/4 time with a key signature of three sharps (F#, C#, G#). It features three staves of music. The first staff begins with a piano (*p*) dynamic and includes a crescendo to mezzo-forte (*mf*) and a decrescendo back to piano (*p*). The second staff starts at measure 5 with a mezzo-forte (*mf*) dynamic, followed by a crescendo to mezzo-piano (*mp*), sforzando (*sf*), and fortissimo (*f*). The third staff starts at measure 11 and concludes with a *rit.* (ritardando) marking.

Simple Gifts
Alto Sax / Bari Sax p. 2

Concert Bb

Rubato / Expressive ♩ = 100

Musical score for Concert Bb in 4/4 time, featuring three staves. The first staff begins with a piano (*p*) dynamic and a mezzo-forte (*mf*) dynamic. The second staff includes dynamics of mezzo-forte (*mf*), mezzo-piano (*mp*), sforzando (*sf*), and forte (*f*). The third staff concludes with a ritardando (*rit.*) marking. The music consists of eighth and sixteenth notes with various articulations and slurs.

Concert Eb

Rubato / Expressive ♩ = 100











Musical score for Concert Eb in 4/4 time, featuring three staves. The first staff begins with a piano (*p*) dynamic and a mezzo-forte (*mf*) dynamic. The second staff includes dynamics of mezzo-forte (*mf*), mezzo-piano (*mp*), sforzando (*sf*), and forte (*f*). The third staff concludes with a ritardando (*rit.*) marking. The music consists of eighth and sixteenth notes with various articulations and slurs.

Concert Ab

Rubato / Expressive ♩ = 100

Musical score for Concert Ab in 4/4 time, featuring three staves. The first staff begins with a piano (*p*) dynamic and a mezzo-forte (*mf*) dynamic. The second staff includes dynamics of mezzo-forte (*mf*), mezzo-piano (*mp*), sforzando (*sf*), and forte (*f*). The third staff concludes with a ritardando (*rit.*) marking. The music consists of eighth and sixteenth notes with various articulations and slurs.

Index of Tunes & Variations

TITLE	METER	TEMPO & STYLE	#b#	RHYTHM	COMMENTS
On The Beautiful Blue Danube	$\frac{3}{4}$	Fast waltz, lyrical, staccato, accent	✓	ties	
Bolero	$\frac{3}{4}$	Moderato, technical, slurs, portato		 ties	
Eine Kleine Nachtmusik	$\frac{4}{4}$	Allegro, technical, staccato			
The Entertainer	$\frac{4}{4}$	Allegro, technical, accent	✓	 ties	
Evening Prayer	$\frac{4}{4}$	Calm, lyrical, legato, slurs	✓		subito p. rit.
Great Gate of Kiev	$\frac{4}{4}$	Maestoso, accent			
In the Hall of the Mountain King	$\frac{4}{4}$	March, technical, staccato, accent	✓		minor key, 1st/2nd end., accel.
Jupiter, Bringer of Jollity	$\frac{3}{4}$	Andante maestoso, lyrical, slurs			↪
Lullaby "Cradle Song"	$\frac{3}{4}$	Andante, lyrical, slurs			
Kerry Dance	$\frac{6}{8}$	Brightly	✓		1st/2nd ending, D.C. al Fine, ↪
Largo from Symphony No. 9	$\frac{4}{4}$	Largo, lyrical, slurs			rit.
Marche Slave	$\frac{4}{4}$	Moderate march, technical, accent	✓		minor key, grace notes
Marriage of Figaro	$\frac{4}{4}$	Allegro, technical, slur, staccato, accent	✓		
Minuet	$\frac{3}{4}$	Moderato, slur, staccato			rit.
Ode to Joy	$\frac{4}{4}$	Allegro assai, lyrical, slurs, accent			repeat
Simple Gifts	$\frac{4}{4}$	Rubato, lyrical, slurs, accent			subito forte, rit. ↪

Patriotic Collection



Tunes

with a

Twist

ALTO/BARI SAX

Unison Lines for Full Band

Alto Saxophone/ Bari Saxophone

BAND DIRECTORS TALK SHOP



This page is left blank so when the book is printed double-sided the cover has a blank back and the song pages open the correct way.

Tunes with a Twist

Patriotic Collection

<i>America the Beautiful</i>	4
<i>Anchors Away (for the United States Navy)</i>	6
<i>Battle Hymn of the Republic</i>	8
<i>Caisson Song (for the United States Army)</i>	10
<i>Hail to the Chief (Presidential Anthem of the United States)</i>	12
<i>Marines' Hymn (for the United States Marine Corps)</i>	14
<i>Semper Paratus (for the United States Coast Guard)</i>	16
<i>Taps</i>	18
<i>The US Air Force Song (for the United States Air Force)</i>	20
<i>When Johnny Comes Marching Home</i>	22
<i>Yankee Doodle</i>	24
<i>You're a Grand Old Flag</i>	26

Alto Saxophone
Baritone Saxophone

America the Beautiful

Samuel A. Ward
(1848-1903)

Concert C

Musical score for Concert C, Alto Saxophone/Baritone Saxophone part. The score is in 4/4 time and consists of three staves. The first staff starts with a treble clef, a key signature of two sharps (F# and C#), and a 4/4 time signature. The melody begins with a quarter note G4, followed by a dotted quarter note A4, and continues with eighth and quarter notes. The second staff starts at measure 6 and continues the melody. The third staff starts at measure 11 and concludes the piece with a double bar line.

Concert F

Musical score for Concert F, Alto Saxophone/Baritone Saxophone part. The score is in 4/4 time and consists of three staves. The first staff starts with a treble clef, a key signature of two sharps (F# and C#), and a 4/4 time signature. The melody begins with a quarter note G4, followed by a dotted quarter note A4, and continues with eighth and quarter notes. The second staff starts at measure 6 and continues the melody. The third staff starts at measure 11 and concludes the piece with a double bar line.

Concert Bb

Musical score for Concert Bb, Alto Saxophone/Baritone Saxophone part. The score is in 4/4 time and consists of three staves. The first staff starts with a treble clef, a key signature of one sharp (F#), and a 4/4 time signature. The melody begins with a quarter note G4, followed by a dotted quarter note A4, and continues with eighth and quarter notes. The second staff starts at measure 6 and continues the melody. The third staff starts at measure 11 and concludes the piece with a double bar line.

America the Beautiful
Alto Sax / Bari Sax p. 2

Concert Eb

Musical score for Concert Eb, Alto Sax / Bari Sax part 2. The score is in 4/4 time and consists of three staves. The first staff begins with a treble clef and a 4/4 time signature. The melody consists of quarter and eighth notes. The second staff starts at measure 6 and includes a sharp sign (#) above the first note. The third staff starts at measure 11 and ends with a double bar line.

Concert Ab

Musical score for Concert Ab, Alto Sax / Bari Sax part 2. The score is in 4/4 time and consists of three staves. The first staff begins with a treble clef, a key signature of one flat (Ab), and a 4/4 time signature. The melody consists of quarter and eighth notes. The second staff starts at measure 6 and includes a sharp sign (#) above the first note. The third staff starts at measure 11 and ends with a double bar line.

Tiptoeing Lightly From Sea to Shining Sea (Concert Bb)

Musical score for Tiptoeing Lightly From Sea to Shining Sea (Concert Bb), Alto Sax / Bari Sax part 2. The score is in 4/4 time and consists of three staves. The first staff begins with a treble clef, a key signature of two flats (Bb), and a 4/4 time signature. The melody consists of quarter and eighth notes with many rests. The second staff starts at measure 6 and the third staff starts at measure 11, both ending with double bar lines.

Alto Saxophone
Baritone Saxophone

Anchors Away

(for the United States Navy)

Charles A. Zimmermann
(1861-1916)

Concert C

Musical score for Concert C, Alto Saxophone/Baritone Saxophone part. The score is in 4/4 time and C major. It consists of three staves of music. The first staff starts with a treble clef, a key signature of one sharp (F#), and a 4/4 time signature. The melody begins with a quarter note G4, followed by quarter notes A4, B4, and C5. The second staff starts at measure 6 and continues the melody. The third staff starts at measure 11 and concludes the piece with a double bar line.

Concert F

Musical score for Concert F, Alto Saxophone/Baritone Saxophone part. The score is in 4/4 time and F major. It consists of three staves of music. The first staff starts with a treble clef, a key signature of one sharp (F#), and a 4/4 time signature. The melody begins with a quarter note G4, followed by quarter notes A4, B4, and C5. The second staff starts at measure 6 and continues the melody. The third staff starts at measure 11 and concludes the piece with a double bar line.

Concert Bb

Musical score for Concert Bb, Alto Saxophone/Baritone Saxophone part. The score is in 4/4 time and Bb major. It consists of three staves of music. The first staff starts with a treble clef, a key signature of two flats (Bb and Eb), and a 4/4 time signature. The melody begins with a quarter note G4, followed by quarter notes A4, Bb4, and C5. The second staff starts at measure 6 and continues the melody. The third staff starts at measure 11 and concludes the piece with a double bar line.

Anchors Away
Alto Sax / Bari Sax p. 2

Concert Eb

Musical score for Concert Eb, Alto Sax / Bari Sax part 2. The score is in 4/4 time and consists of three staves. The first staff starts with a treble clef and a key signature of one flat (Bb). The second staff begins at measure 6 and includes a sharp sign (#) above the first note. The third staff begins at measure 11 and ends with a double bar line.

Concert Ab

Musical score for Concert Ab, Alto Sax / Bari Sax part 2. The score is in 4/4 time and consists of three staves. The first staff starts with a treble clef and a key signature of two flats (Bb, Eb). The second staff begins at measure 6 and includes a natural sign (n) below the first note. The third staff begins at measure 11 and ends with a double bar line.

An Ever Present Anchor (Concert C)

Musical score for An Ever Present Anchor (Concert C), Alto Sax / Bari Sax part 2. The score is in 4/4 time and consists of three staves. The first staff starts with a treble clef and a key signature of two sharps (F#, C#). The second staff begins at measure 7 and includes a sharp sign (#) above the first note. The third staff begins at measure 13 and includes a 3/4 time signature change. The score ends with a double bar line.

Alto Saxophone
Baritone Saxophone

Battle Hymn of the Republic

William Steffe
(1830-1890)

Concert C

5

11

Concert F

5

11

Concert Bb

5

11

Battle Hymn of the Republic
Alto Sax / Bari Sax p. 2

Concert Eb

Musical score for Concert Eb, Alto Sax / Bari Sax, page 2. The score is in 4/4 time and consists of three staves. The first staff begins with a treble clef and a key signature of one flat (Bb). The music features a series of eighth and sixteenth notes, with some rests. The second staff starts at measure 5 and continues the melodic line. The third staff starts at measure 11 and concludes the piece with a double bar line.

Concert Ab

Musical score for Concert Ab, Alto Sax / Bari Sax, page 2. The score is in 4/4 time and consists of three staves. The first staff begins with a treble clef and a key signature of two flats (Bb and Eb). The music features a series of eighth and sixteenth notes, with some rests. The second staff starts at measure 5 and continues the melodic line. The third staff starts at measure 11 and concludes the piece with a double bar line.

This Beautiful Republic (Concert Ab)

Musical score for This Beautiful Republic (Concert Ab), Alto Sax / Bari Sax, page 2. The score is in 4/4 time and consists of three staves. The first staff begins with a treble clef and a key signature of two flats (Bb and Eb). The music features a series of eighth and sixteenth notes, with some rests. The second staff starts at measure 5 and continues the melodic line. The third staff starts at measure 10 and concludes the piece with a double bar line.

Alto Saxophone
Baritone Saxophone

Caisson Song

(for the United States Army)

Edmund L. Gruber
(1879-1941)

Concert C

Musical notation for Concert C, measures 1-21. The score is written in treble clef with a key signature of two sharps (F# and C#) and a common time signature (C). The melody consists of quarter and eighth notes, with some rests and slurs. Measure numbers 11 and 21 are indicated at the start of their respective staves.

Concert F

Musical notation for Concert F, measures 1-21. The score is written in treble clef with a key signature of one sharp (F#) and a common time signature (C). The melody consists of quarter and eighth notes, with some rests and slurs. Measure numbers 11 and 21 are indicated at the start of their respective staves.

Concert Bb

Musical notation for Concert Bb, measures 1-21. The score is written in treble clef with a key signature of one sharp (F#) and a common time signature (C). The melody consists of quarter and eighth notes, with some rests and slurs. Measure numbers 11 and 21 are indicated at the start of their respective staves.

Caisson Song
Alto Sax / Bari Sax p. 2

Concert Eb

Musical score for Concert Eb, Alto Sax / Bari Sax part 2, measures 1-21. The score is written in treble clef with a key signature of one flat (Bb) and a common time signature (C). It consists of three staves of music. The first staff contains measures 1-10, the second staff contains measures 11-20, and the third staff contains measures 21-30. The music features a mix of quarter, eighth, and sixteenth notes, with some rests and slurs.

Concert Ab

Musical score for Concert Ab, Alto Sax / Bari Sax part 2, measures 1-21. The score is written in treble clef with a key signature of two flats (Bb, Eb) and a common time signature (C). It consists of three staves of music. The first staff contains measures 1-10, the second staff contains measures 11-20, and the third staff contains measures 21-30. The music features a mix of quarter, eighth, and sixteenth notes, with some rests and slurs.

Caissons from a Different Time (Concert Ab)

Musical score for Caissons from a Different Time (Concert Ab), Alto Sax / Bari Sax part 2, measures 1-22. The score is written in treble clef with a key signature of two flats (Bb, Eb) and a 3/4 time signature. It consists of three staves of music. The first staff contains measures 1-10, the second staff contains measures 11-20, and the third staff contains measures 21-22. The music features a mix of quarter, eighth, and sixteenth notes, with some rests and slurs.

Alto Saxophone
Baritone Saxophone

Hail to the Chief

(Presidential Anthem of the United States)

James Sanderson
(1769-1841)

Concert C

Musical score for Concert C, Alto Saxophone/Baritone Saxophone part. The score is in 4/4 time and consists of three staves. The first staff begins with a treble clef, a key signature of two sharps (F# and C#), and a 4/4 time signature. The music features a series of eighth and sixteenth notes. The second staff starts at measure 6. The third staff starts at measure 11 and ends with a *rit.* marking.

Concert F

Musical score for Concert F, Alto Saxophone/Baritone Saxophone part. The score is in 4/4 time and consists of three staves. The first staff begins with a treble clef, a key signature of two sharps (F# and C#), and a 4/4 time signature. The music features a series of eighth and sixteenth notes. The second staff starts at measure 6. The third staff starts at measure 11 and ends with a *rit.* marking.

Concert Bb

Musical score for Concert Bb, Alto Saxophone/Baritone Saxophone part. The score is in 4/4 time and consists of three staves. The first staff begins with a treble clef, a key signature of one sharp (F#), and a 4/4 time signature. The music features a series of eighth and sixteenth notes. The second staff starts at measure 6. The third staff starts at measure 11 and ends with a *rit.* marking.

Hail to the Chief
Alto Sax / Bari Sax p. 2

Concert Eb

Musical notation for Concert Eb, measures 1-11. The piece is in 4/4 time and Eb major. The notation consists of three staves. The first staff contains measures 1-5, the second staff contains measures 6-10, and the third staff contains measures 11-15. The music features a melodic line with eighth and sixteenth notes, and rests. A *rit.* marking is present at the end of the third staff.

Concert Ab

Musical notation for Concert Ab, measures 1-11. The piece is in 4/4 time and Ab major. The notation consists of three staves. The first staff contains measures 1-5, the second staff contains measures 6-10, and the third staff contains measures 11-15. The music features a melodic line with eighth and sixteenth notes, and rests. A *rit.* marking is present at the end of the third staff.

This Chief's a Little Bit Different! (Concert Ab)

(2+2+3) ♩ = 150

Musical notation for This Chief's a Little Bit Different! (Concert Ab), measures 1-11. The piece is in 7/8 time and Ab major. The notation consists of three staves. The first staff contains measures 1-5, the second staff contains measures 6-10, and the third staff contains measures 11-15. The music features a melodic line with eighth and sixteenth notes, and rests. A *rit.* marking is present at the end of the third staff.

Alto Saxophone
Baritone Saxophone

Marines' Hymn

(for the United States Marine Corps)

Jacques Offenbach
(1819-1880)

Concert C

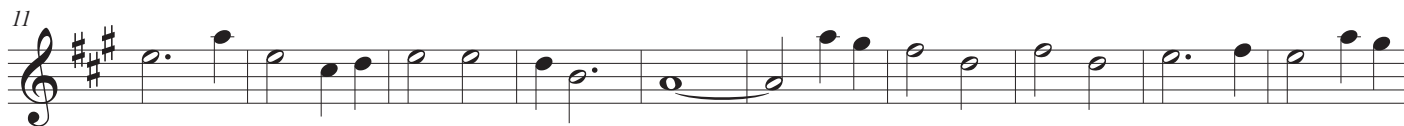

Concert F

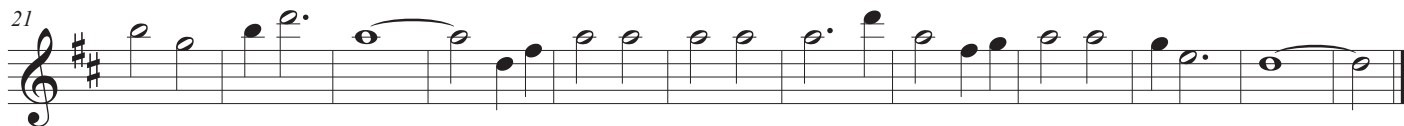
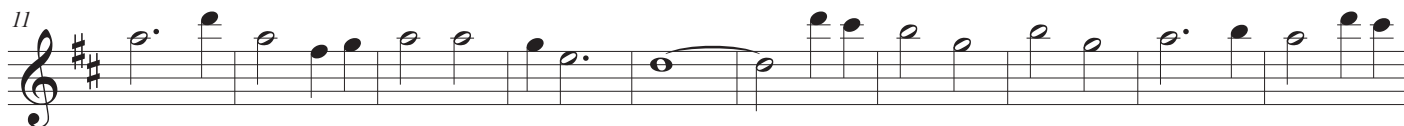
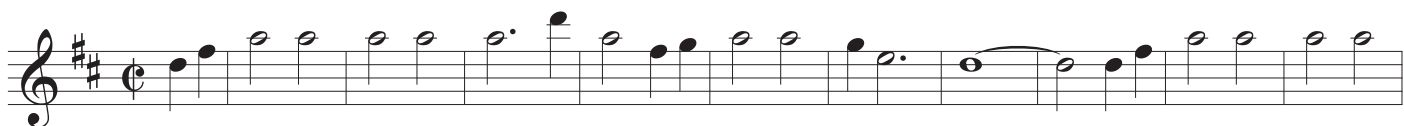

Concert Bb



Marines' Hymn
Alto Sax / Bari Sax p. 2

Concert Eb

Musical score for Concert Eb, Alto Sax / Bari Sax p. 2. The score consists of three staves of music in 4/4 time, starting with a treble clef and a key signature of one flat (Bb). The first staff contains measures 1-10, the second staff contains measures 11-20, and the third staff contains measures 21-30. The music features a mix of quarter, eighth, and half notes, with some slurs and ties.

Concert Ab

Musical score for Concert Ab, Alto Sax / Bari Sax p. 2. The score consists of three staves of music in 4/4 time, starting with a treble clef and a key signature of two flats (Bb and Eb). The first staff contains measures 1-10, the second staff contains measures 11-20, and the third staff contains measures 21-30. The music features a mix of quarter, eighth, and half notes, with some slurs and ties.

Those Marines Are Stylin'! (Concert Bb)

Musical score for Those Marines Are Stylin'! (Concert Bb), Alto Sax / Bari Sax p. 2. The score consists of three staves of music in 4/4 time, starting with a treble clef and a key signature of two flats (Bb and Eb). The first staff contains measures 1-10, the second staff contains measures 11-20, and the third staff contains measures 21-30. The music features a mix of quarter, eighth, and half notes, with many accents and slurs.

Alto Saxophone
Baritone Saxophone

Semper Paratus

(for the United States Coast Guard)

Capt Francis Saltus Van Boskerck
(1868-1927)

Concert C



Concert F



Concert Bb



Semper Paratus
Alto Sax / Bari Sax p. 2

Concert Eb

Musical score for Concert Eb, Alto Sax / Bari Sax part 2. The score consists of three staves of music in 4/4 time. The first staff contains measures 1-11. The second staff starts at measure 12 and contains measures 12-21. The third staff starts at measure 22 and contains measures 22-31. The music features a melodic line with various note values, including quarter, eighth, and half notes, and rests.

Concert Ab

Musical score for Concert Ab, Alto Sax / Bari Sax part 2. The score consists of three staves of music in 4/4 time. The first staff contains measures 1-11. The second staff starts at measure 12 and contains measures 12-21. The third staff starts at measure 22 and contains measures 22-31. The music features a melodic line with various note values, including quarter, eighth, and half notes, and rests.

Always Prepared To Count Rests (Concert F)

Musical score for Always Prepared To Count Rests (Concert F), Alto Sax / Bari Sax part 2. The score consists of three staves of music in 4/4 time. A tempo marking of $\text{♩} = 120$ is present above the first staff. The first staff contains measures 1-11. The second staff starts at measure 12 and contains measures 12-21. The third staff starts at measure 22 and contains measures 22-31. The music features a melodic line with various note values, including quarter, eighth, and half notes, and rests.

Alto Saxophone
Baritone Saxophone

Taps

(perform with reverence)

Daniel Adams Butterfield
(1831-1901)

Concert C

Musical score for Concert C, Alto Saxophone/Baritone Saxophone part. The score is in 4/4 time and C major. It consists of three staves of music. The first staff starts with a treble clef, a key signature of one sharp (F#), and a 4/4 time signature. The melody begins with a quarter note G4, followed by quarter notes A4, B4, and C5. The second staff starts with a measure rest, followed by quarter notes G4, A4, B4, and C5. The third staff starts with a measure rest, followed by quarter notes G4, A4, B4, and C5. The piece concludes with a final quarter note G4.

Concert F

Musical score for Concert F, Alto Saxophone/Baritone Saxophone part. The score is in 4/4 time and F major. It consists of three staves of music. The first staff starts with a treble clef, a key signature of two sharps (F# and C#), and a 4/4 time signature. The melody begins with a quarter note F4, followed by quarter notes G4, A4, and B4. The second staff starts with a measure rest, followed by quarter notes F4, G4, A4, and B4. The third staff starts with a measure rest, followed by quarter notes F4, G4, A4, and B4. The piece concludes with a final quarter note F4.

Concert Bb

Musical score for Concert Bb, Alto Saxophone/Baritone Saxophone part. The score is in 4/4 time and Bb major. It consists of three staves of music. The first staff starts with a treble clef, a key signature of two flats (Bb and Eb), and a 4/4 time signature. The melody begins with a quarter note Bb4, followed by quarter notes C5, D5, and Eb5. The second staff starts with a measure rest, followed by quarter notes Bb4, C5, D5, and Eb5. The third staff starts with a measure rest, followed by quarter notes Bb4, C5, D5, and Eb5. The piece concludes with a final quarter note Bb4.

Taps
Alto Sax / Bari Sax p. 2

Concert Eb

Musical score for Concert Eb, Alto Sax / Bari Sax. The score is in 4/4 time and consists of three staves. The first staff contains measures 1-4, the second staff contains measures 5-8, and the third staff contains measures 9-12. The music features a series of eighth and quarter notes, with a final measure ending in a fermata.

Concert Ab

Musical score for Concert Ab, Alto Sax / Bari Sax. The score is in 4/4 time and consists of three staves. The first staff contains measures 1-4, the second staff contains measures 5-8, and the third staff contains measures 9-12. The music features a series of eighth and quarter notes, with a final measure ending in a fermata.

Honor with Flourishes (Concert Bb)

Musical score for Honor with Flourishes (Concert Bb), Alto Sax / Bari Sax. The score is in 4/4 time and consists of three staves. The first staff contains measures 1-4, the second staff contains measures 5-8, and the third staff contains measures 9-12. The music features a series of eighth and quarter notes, with a final measure ending in a fermata.

Alto Saxophone
Baritone Saxophone

The US Air Force Song

(for the United States Air Force)

Robert MacArthur Crawford
(1899-1961)

Concert C

Musical notation for Concert C, measures 1-22. The score is written in treble clef with a key signature of two sharps (F# and C#) and a 6/8 time signature. It consists of three staves of music. The first staff contains measures 1-11, the second staff contains measures 12-21, and the third staff contains measures 22-31. The music features a mix of eighth and quarter notes, with some rests and dynamic markings.

Concert F

Musical notation for Concert F, measures 1-22. The score is written in treble clef with a key signature of two sharps (F# and C#) and a 6/8 time signature. It consists of three staves of music. The first staff contains measures 1-11, the second staff contains measures 12-21, and the third staff contains measures 22-31. The music features a mix of eighth and quarter notes, with some rests and dynamic markings.

Concert Bb

Musical notation for Concert Bb, measures 1-22. The score is written in treble clef with a key signature of one sharp (F#) and a 6/8 time signature. It consists of three staves of music. The first staff contains measures 1-11, the second staff contains measures 12-21, and the third staff contains measures 22-31. The music features a mix of eighth and quarter notes, with some rests and dynamic markings.

The US Air Force Song
Alto Sax / Bari Sax p. 2

Concert Eb

Musical score for Concert Eb, Alto Sax / Bari Sax part 2, measures 1-22. The score is written in treble clef with a key signature of one flat (Bb) and a 6/8 time signature. It consists of three staves of music. The first staff contains measures 1-11. The second staff, starting at measure 12, continues the melody. The third staff, starting at measure 22, concludes the piece with a final cadence. The music features a mix of eighth and quarter notes, with some slurs and accents.

Concert Ab

Musical score for Concert Ab, Alto Sax / Bari Sax part 2, measures 1-22. The score is written in treble clef with a key signature of two flats (Bb, Eb) and a 6/8 time signature. It consists of three staves of music. The first staff contains measures 1-11. The second staff, starting at measure 12, continues the melody. The third staff, starting at measure 22, concludes the piece with a final cadence. The music features a mix of eighth and quarter notes, with some slurs and accents.

This Air Force has an Unquestionable Look (Concert C)

Musical score for This Air Force has an Unquestionable Look (Concert C), Alto Sax / Bari Sax part 2, measures 1-12. The score is written in treble clef with a key signature of three sharps (F#, C#, G#) and a 4/4 time signature. It consists of three staves of music. The first staff contains measures 1-6. The second staff, starting at measure 7, continues the melody. The third staff, starting at measure 12, concludes the piece with a final cadence. The music features a mix of eighth and quarter notes, with many accents and slurs.

Alto Saxophone
Baritone Saxophone

When Johnny Comes Marching Home

Patrick S. Gilmore
(1829-1892)

Concert C (a minor)

Musical score for Concert C (a minor). The score consists of three staves of music. The first staff begins with a treble clef, a key signature of three sharps (F#, C#, G#), and a 6/8 time signature. The music is written in a single melodic line. The second staff is marked with a '6' at the beginning. The third staff is marked with an '11' at the beginning.

Concert F (d minor)

Musical score for Concert F (d minor). The score consists of three staves of music. The first staff begins with a treble clef, a key signature of two sharps (F#, C#), and a 6/8 time signature. The music is written in a single melodic line. The second staff is marked with a '6' at the beginning. The third staff is marked with an '11' at the beginning.

Concert Bb (g minor)

Musical score for Concert Bb (g minor). The score consists of three staves of music. The first staff begins with a treble clef, a key signature of one sharp (F#), and a 6/8 time signature. The music is written in a single melodic line. The second staff is marked with a '6' at the beginning. The third staff is marked with an '11' at the beginning.

When Johnny Comes Marching Home
Alto Sax / Bari Sax p. 2

Concert Eb (c minor)

Musical score for Concert Eb (c minor) in 6/8 time. The score consists of three staves. The first staff contains measures 1 through 5. The second staff contains measures 6 through 10. The third staff contains measures 11 through 15. The key signature is one flat (Bb) and the time signature is 6/8.

Concert Ab (f minor)

Musical score for Concert Ab (f minor) in 6/8 time. The score consists of three staves. The first staff contains measures 1 through 5. The second staff contains measures 6 through 10. The third staff contains measures 11 through 15. The key signature is two flats (Bb, Eb) and the time signature is 6/8.

Johnny Plays His Sad Song (d minor)

$\text{♩} = 70$

Musical score for Johnny Plays His Sad Song (d minor) in 3/4 time. The score consists of three staves. The first staff contains measures 1 through 6. The second staff contains measures 7 through 14. The third staff contains measures 15 through 21. The key signature is two sharps (F#, C#) and the time signature is 3/4.

Alto Saxophone
Baritone Saxophone

Yankee Doodle

Traditional

Concert C

Musical score for Concert C, featuring three staves of music in treble clef, 4/4 time, and a key signature of two sharps (F# and C#). The first staff begins with a treble clef, a key signature of two sharps, and a 4/4 time signature. The second staff is marked with a '6' at the beginning. The third staff is marked with an '11' at the beginning. The music consists of eighth and quarter notes, with some rests and a final double bar line.

Concert F

Musical score for Concert F, featuring three staves of music in treble clef, 4/4 time, and a key signature of one sharp (F#). The first staff begins with a treble clef, a key signature of one sharp, and a 4/4 time signature. The second staff is marked with a '6' at the beginning. The third staff is marked with an '11' at the beginning. The music consists of eighth and quarter notes, with some rests and a final double bar line.

Concert Bb

Musical score for Concert Bb, featuring three staves of music in treble clef, 4/4 time, and a key signature of one sharp (F#). The first staff begins with a treble clef, a key signature of one sharp, and a 4/4 time signature. The second staff is marked with a '6' at the beginning. The third staff is marked with an '11' at the beginning. The music consists of eighth and quarter notes, with some rests and a final double bar line.

Yankee Doodle
Alto Sax / Bari Sax p. 2

Concert Eb

Musical score for Concert Eb, Alto Sax / Bari Sax, page 2. The score consists of three staves of music in 4/4 time. The first staff begins with a treble clef and a key signature of one flat (Bb). The melody is written in quarter and eighth notes. The second staff starts at measure 6, and the third staff starts at measure 11. The piece concludes with a double bar line.

Concert Ab

Musical score for Concert Ab, Alto Sax / Bari Sax, page 2. The score consists of three staves of music in 4/4 time. The first staff begins with a treble clef and a key signature of two flats (Bb, Eb). The melody is written in quarter and eighth notes. The second staff starts at measure 6, and the third staff starts at measure 11. The piece concludes with a double bar line.

The Divergent Mr. Doodle (Concert Eb)

Musical score for The Divergent Mr. Doodle (Concert Eb), Alto Sax / Bari Sax, page 2. The score consists of three staves of music in 4/4 time. The first staff begins with a treble clef and a key signature of one flat (Bb). The melody is written in quarter and eighth notes. The second staff starts at measure 6, and the third staff starts at measure 11. The piece concludes with a double bar line.

Alto Saxophone
Baritone Saxophone

You're a Grand Old Flag

George M. Cohan
(1878-1942)

Concert C

Musical notation for Concert C, You're a Grand Old Flag. The score consists of three staves of music in treble clef, 2/4 time, with a key signature of three sharps (F#, C#, G#). The first staff contains measures 1-10, the second staff contains measures 11-20, and the third staff contains measures 21-30. The music features a mix of eighth and quarter notes, with some rests and a final double bar line.

Concert F

Musical notation for Concert F, You're a Grand Old Flag. The score consists of three staves of music in treble clef, 2/4 time, with a key signature of three sharps (F#, C#, G#). The first staff contains measures 1-10, the second staff contains measures 11-20, and the third staff contains measures 21-30. The music features a mix of eighth and quarter notes, with some rests and a final double bar line.

Concert Bb

Musical notation for Concert Bb, You're a Grand Old Flag. The score consists of three staves of music in treble clef, 2/4 time, with a key signature of one sharp (F#). The first staff contains measures 1-10, the second staff contains measures 11-20, and the third staff contains measures 21-30. The music features a mix of eighth and quarter notes, with some rests and a final double bar line.

You're a Grand Old Flag
Alto Sax / Bari Sax p. 2

Concert Eb

Musical score for Concert Eb, measures 1-21. The score is written in treble clef with a 2/4 time signature. It consists of three staves of music. The first staff contains measures 1-10, the second staff contains measures 11-20, and the third staff contains measures 21-30. The key signature has one flat (Bb).









Concert Ab

Musical score for Concert Ab, measures 1-21. The score is written in treble clef with a 2/4 time signature. It consists of three staves of music. The first staff contains measures 1-10, the second staff contains measures 11-20, and the third staff contains measures 21-30. The key signature has two flats (Bb, Eb).

Keep Your Eyes on This Beautifully Flowing Flag! (Concert Eb)

Musical score for Keep Your Eyes on This Beautifully Flowing Flag! (Concert Eb), measures 1-21. The score is written in treble clef with a 2/4 time signature. It consists of three staves of music. The first staff contains measures 1-10, the second staff contains measures 11-20, and the third staff contains measures 21-30. The key signature has one flat (Bb). A tempo marking of $\text{♩} = 80$ is present above the first staff.

Index of Tunes & Variations

	METER	SPECIAL		16THS	ACCIDENTAL	THE VARIATION
America the Beautiful	$\frac{4}{4}$		✓		✓	Bb, 4/4, staccato, style
Anchors Away	$\frac{4}{4}$		✓	✓	✓	C, 4/4, tricky rests
Battle Hymn of the Republic	$\frac{4}{4}$		✓	✓		Ab, 4/4, legato, style
Caisson Song	\mathcal{C}	synopation  in \mathcal{C})	✓			Ab, 3/4, same tune different meter
Hail to the Chief	$\frac{4}{4}$	 rit.		✓		Ab, 7/8, same tune different meter (2+2+3)
Marines' Hymn	\mathcal{C}					Bb, cut time, accents/staccato
Semper Paratus	\mathcal{C}	synopation  in \mathcal{C})	✓		✓	F, 4/4, tricky rests
Taps	$\frac{4}{4}$	 		✓		Bb, 16th note mini-runs, legato
The US Air Force Song	$\frac{6}{8}$	Ties across barlines			✓	C, 4/4, accents, style, slurs
When Johnny Comes Marching Home	$\frac{6}{8}$	Upbeat pickup				d minor, 2/2 same tune, different meter
Yankee Doodle	$\frac{4}{4}$		✓			Eb, 3/4 and 4/4 alternating, multi-meter
You're a Grand Old Flag	$\frac{2}{4}$	synopation 	✓		✓	Eb, 2/4, tricky articulation, added technique

Holiday Collection



Tunes

with a

Twist

ALTO/BARI SAX

Unison Lines for Full Band

Alto Saxophone/ Bari Saxophone

BAND DIRECTORS TALK SHOP



This page is left blank so when the book is printed double-sided the cover has a blank back and the song pages open the correct way.

Tunes with a Twist

Holiday Collection

Angels We Have Heard on High	4
Auld Lang Syne (New Year's Song)	6
Away in a Manger	8
Deck the Halls	10
Dreidel Song (Hanukkah Song)	12
El Noi de la Mare (Catalan Carol)	14
God Rest Ye Merry Gentlemen	16
Hark the Herald	18
Jingle Bells	20
Jolly Old St. Nicholas	22
Joy to the World	24
O Hanukkah (Hanukkah Song)	26
O Tannenbaum (German Carol)	28
Pat a Pan (French Carol)	30
Sevion (Hanukkah Song)	32
Silent Night	34
Up on the Housetop	36
We Wish You a Merry Christmas	38
What Child is This	40

Alto Saxophone
Baritone Saxophone

Angels We Have Heard on High

C Major

Traditional Christmas Carol

Musical notation for the C Major version of the carol. It consists of three staves. The first staff is the melody in 4/4 time, starting with a treble clef and a key signature of two sharps (F# and C#). The second staff is a ten-measure phrase with a slur over it, starting with a repeat sign. The third staff is a ten-measure phrase ending with a double bar line and repeat dots.

F Major

Musical notation for the F Major version of the carol. It consists of three staves. The first staff is the melody in 4/4 time, starting with a treble clef and a key signature of one sharp (F#). The second staff is a ten-measure phrase with a slur over it, starting with a repeat sign. The third staff is a ten-measure phrase ending with a double bar line and repeat dots.

Bb Major

Musical notation for the Bb Major version of the carol. It consists of three staves. The first staff is the melody in 4/4 time, starting with a treble clef and a key signature of one sharp (F#). The second staff is a ten-measure phrase with a slur over it, starting with a repeat sign. The third staff is a ten-measure phrase ending with a double bar line and repeat dots.

Angels We Have Heard on High
Alto Sax / Bari Sax p. 2

Eb Major

Three staves of musical notation for Eb Major. The first staff is in 4/4 time and contains four measures of music. The second staff is a repeat of the first staff with a slur over the entire line. The third staff is in 4/4 time and contains four measures of music, ending with a double bar line and repeat sign.

Ab Major

Three staves of musical notation for Ab Major. The first staff is in 4/4 time and contains four measures of music. The second staff is a repeat of the first staff with a slur over the entire line. The third staff is in 4/4 time and contains four measures of music, ending with a double bar line and repeat sign.

Have You Heard the Angels Lightly Sing?

Three staves of musical notation for the section 'Have You Heard the Angels Lightly Sing?'. The first staff is in 3/8 time and contains four measures of music. The second staff is a repeat of the first staff with a slur over the entire line. The third staff is in 3/8 time and contains four measures of music, ending with a double bar line and repeat sign.

Alto Saxophone
Baritone Saxophone

Auld Lang Syne

Traditional New Year Song

Concert C

6

12

Concert F

6

12

Concert Bb

6

12

Auld Lang Syne
Alto Sax / Bari Sax p. 2

Concert Eb

Musical score for Concert Eb, Alto Sax / Bari Sax p. 2. The score is written in 4/4 time and consists of three staves. The first staff contains measures 1 through 5. The second staff contains measures 6 through 11. The third staff contains measures 12 through 16. The key signature is one flat (Bb) and the time signature is 4/4.

Concert Ab

Musical score for Concert Ab, Alto Sax / Bari Sax p. 2. The score is written in 4/4 time and consists of three staves. The first staff contains measures 1 through 5. The second staff contains measures 6 through 11. The third staff contains measures 12 through 16. The key signature is two flats (Bb, Eb) and the time signature is 4/4.

Frantic New Year!

Musical score for Frantic New Year!, Alto Sax / Bari Sax p. 2. The score is written in 4/4 time and consists of three staves. The first staff contains measures 1 through 5. The second staff contains measures 6 through 11. The third staff contains measures 12 through 16. The key signature is two sharps (F#, C#) and the time signature is 4/4.

Alto Saxophone
Baritone Saxophone

Away in a Manger

Traditional Christmas Carol

Concert C

6

11

Concert F

6

11

Concert Bb

6

11

Away in a Manger
Alto Sax / Bari Sax p. 2

Concert Eb

Musical notation for Concert Eb, measures 1-11. The piece is in 3/4 time and Eb major. The notation consists of three staves. The first staff contains measures 1-5. The second staff contains measures 6-10. The third staff contains measure 11. The music features a melodic line with various note values, including quarter, eighth, and dotted notes, and rests.

Concert Ab

Musical notation for Concert Ab, measures 1-11. The piece is in 3/4 time and Ab major. The notation consists of three staves. The first staff contains measures 1-5. The second staff contains measures 6-10. The third staff contains measure 11. The music features a melodic line with various note values, including quarter, eighth, and dotted notes, and rests.

Let's March to the Manger

Musical notation for Let's March to the Manger, measures 1-11. The piece is in 2/4 time and D major. The notation consists of three staves. The first staff contains measures 1-5. The second staff contains measures 6-10. The third staff contains measure 11. The music features a rhythmic melody with eighth and quarter notes, often beamed together, and includes accents (>) and slurs.

Alto Saxophone
Baritone Saxophone

Deck the Halls

Traditional Christmas Carol

Concert C

Musical notation for Concert C in C major, 4/4 time. It consists of three staves of music. The first staff starts with a treble clef, a key signature of one sharp (F#), and a 4/4 time signature. The melody begins with a dotted quarter note followed by eighth notes. The second staff starts with a measure rest and a measure number '5'. The third staff starts with a measure rest and a measure number '9'.

Concert F

Musical notation for Concert F in F major, 4/4 time. It consists of three staves of music. The first staff starts with a treble clef, a key signature of two sharps (F# and C#), and a 4/4 time signature. The melody begins with a dotted quarter note followed by eighth notes. The second staff starts with a measure rest and a measure number '5'. The third staff starts with a measure rest and a measure number '9'.

Concert Bb

Musical notation for Concert Bb in Bb major, 4/4 time. It consists of three staves of music. The first staff starts with a treble clef, a key signature of two flats (Bb and Eb), and a 4/4 time signature. The melody begins with a dotted quarter note followed by eighth notes. The second staff starts with a measure rest and a measure number '5'. The third staff starts with a measure rest and a measure number '9'.

Deck the Halls
Alto Sax / Bari Sax p. 2

Concert Eb

5

9

Concert Ab

5

9

'Tis the Season to be Rockin'

5

9

Alto Saxophone
Baritone Saxophone

The Dreidel Song

Traditional Folk Song
for Hanukkah

Concert C

Musical notation for Concert C, Alto Saxophone/Baritone Saxophone part. The piece is in 4/4 time with a key signature of three sharps (F#, C#, G#). The first staff shows the initial melody starting with a quarter rest followed by a quarter note, then a series of eighth and quarter notes. The second staff begins at measure 5 and includes first and second endings.

Concert F

Musical notation for Concert F, Alto Saxophone/Baritone Saxophone part. The piece is in 4/4 time with a key signature of two sharps (F#, C#). The first staff shows the initial melody starting with a quarter rest followed by a quarter note, then a series of eighth and quarter notes. The second staff begins at measure 5 and includes first and second endings.

Concert Bb

Musical notation for Concert Bb, Alto Saxophone/Baritone Saxophone part. The piece is in 4/4 time with a key signature of one sharp (F#). The first staff shows the initial melody starting with a quarter rest followed by a quarter note, then a series of eighth and quarter notes. The second staff begins at measure 5 and includes first and second endings.

The Dreidel Song
Alto Sax / Bari Sax p. 2

Concert Eb

Musical notation for Concert Eb in 4/4 time. The first staff begins with a treble clef, a key signature of one flat (Bb), and a 4/4 time signature. It contains a melodic line with a repeat sign and a first ending bracket labeled '1.'. The second staff starts with a measure rest and a measure number '5'. It continues the melody with a second ending bracket labeled '2.'.

Concert Ab

Musical notation for Concert Ab in 4/4 time. The first staff begins with a treble clef, a key signature of two flats (Bb, Eb), and a 4/4 time signature. It contains a melodic line with a repeat sign and a first ending bracket labeled '1.'. The second staff starts with a measure rest and a measure number '5'. It continues the melody with a second ending bracket labeled '2.'.

Spinning Dreidel

Musical notation for Spinning Dreidel in 4/4 time. The first staff begins with a treble clef, a key signature of one sharp (F#), and a 4/4 time signature. It contains a melodic line with a repeat sign and a first ending bracket labeled '1.'. The second staff starts with a measure rest and a measure number '5'. It continues the melody with a second ending bracket labeled '2.'.

Alto Saxophone
Baritone Saxophone

El Noi de la Mare

Traditional Catalan Carol

Concert C

6

11

Concert F

6

11

Concert Bb

6

11

El Noi de la Mare
Alto Sax / Bari Sax p. 2

Concert Eb

Musical score for Concert Eb, Alto Sax / Bari Sax p. 2. The score is written in 3/4 time and consists of three staves. The first staff begins with a treble clef and a key signature of one flat (Bb). The music features a melodic line with eighth and quarter notes, often beamed together and accented. The second staff starts at measure 6, and the third staff starts at measure 11. The piece concludes with a double bar line.

Concert Ab

Musical score for Concert Ab, Alto Sax / Bari Sax p. 2. The score is written in 3/4 time and consists of three staves. The first staff begins with a treble clef and a key signature of two flats (Bb, Eb). The music features a melodic line with eighth and quarter notes, often beamed together and accented. The second staff starts at measure 6, and the third staff starts at measure 11. The piece concludes with a double bar line.

Nen Dolç de la Mare

Musical score for Nen Dolç de la Mare, Alto Sax / Bari Sax p. 2. The score is written in 3/4 time and consists of three staves. The first staff begins with a treble clef and a key signature of two sharps (F#, C#). The music features a melodic line with eighth and quarter notes, often beamed together and accented. The second staff starts at measure 6, and the third staff starts at measure 11. The piece concludes with a double bar line.

Alto Saxophone
Baritone Saxophone

God Rest Ye Merry Gentlemen

Concert C (a minor)

Traditional Christmas Carol

Musical notation for Concert C (a minor) in 4/4 time. The key signature has three sharps (F#, C#, G#). The melody consists of 12 measures. The first measure starts with a quarter rest, followed by quarter notes G4, A4, B4, C5. The second measure has quarter notes D5, C5, B4, A4. The third measure has quarter notes G4, F4, E4, D4. The fourth measure has quarter notes C4, B3, A3, G3. The fifth measure has quarter notes F3, E3, D3, C3. The sixth measure has quarter notes B2, A2, G2, F2. The seventh measure has quarter notes E2, D2, C2, B1. The eighth measure has quarter notes A1, G1, F1, E1. The ninth measure has quarter notes D1, C1, B0, A0. The tenth measure has quarter notes G0, F0, E0, D0. The eleventh measure has quarter notes C0, B0, A0, G0. The twelfth measure has a quarter note G0, followed by a repeat sign and a quarter note G0.

Concert F (d minor)

Musical notation for Concert F (d minor) in 4/4 time. The key signature has two sharps (F#, C#). The melody consists of 12 measures. The first measure starts with a quarter rest, followed by quarter notes D4, E4, F4, G4. The second measure has quarter notes A4, B4, C5, D5. The third measure has quarter notes E5, D5, C5, B4. The fourth measure has quarter notes A4, G4, F4, E4. The fifth measure has quarter notes D4, C4, B3, A3. The sixth measure has quarter notes G3, F3, E3, D3. The seventh measure has quarter notes C3, B2, A2, G2. The eighth measure has quarter notes F2, E2, D2, C2. The ninth measure has quarter notes B1, A1, G1, F1. The tenth measure has quarter notes E1, D1, C1, B0. The eleventh measure has quarter notes A0, G0, F0, E0. The twelfth measure has quarter notes D0, C0, B0, A0.

Concert Bb (g minor)

Musical notation for Concert Bb (g minor) in 4/4 time. The key signature has one sharp (F#). The melody consists of 12 measures. The first measure starts with a quarter rest, followed by quarter notes G4, A4, B4, C5. The second measure has quarter notes D5, C5, B4, A4. The third measure has quarter notes G4, F4, E4, D4. The fourth measure has quarter notes C4, B3, A3, G3. The fifth measure has quarter notes F3, E3, D3, C3. The sixth measure has quarter notes B2, A2, G2, F2. The seventh measure has quarter notes E2, D2, C2, B1. The eighth measure has quarter notes A1, G1, F1, E1. The ninth measure has quarter notes D1, C1, B0, A0. The tenth measure has quarter notes G0, F0, E0, D0. The eleventh measure has quarter notes C0, B0, A0, G0. The twelfth measure has a quarter note G0, followed by a repeat sign and a quarter note G0.

God Rest Ye Merry Gentlemen
Alto Sax / Bari Sax p. 2

Concert Eb (c minor)

Musical score for Concert Eb (c minor) in 4/4 time. The score consists of three staves. The first staff begins with a treble clef and a 4/4 time signature. The melody starts on a whole note G4, followed by quarter notes A4, B4, C5, B4, A4, G4, F4, E4, D4, C4. A repeat sign follows. The second staff starts at measure 5 with quarter notes G4, A4, B4, C5, B4, A4, G4, F4, E4, D4, C4, B4, A4, G4, F4, E4, D4, C4. The third staff starts at measure 10 with quarter notes G4, A4, B4, C5, B4, A4, G4, F4, E4, D4, C4, B4, A4, G4, F4, E4, D4, C4.

Concert Ab (f minor)

Musical score for Concert Ab (f minor) in 4/4 time. The score consists of three staves. The first staff begins with a treble clef, a key signature of one flat (Bb), and a 4/4 time signature. The melody starts on a whole note G4, followed by quarter notes A4, Bb4, C5, Bb4, A4, G4, F4, E4, D4, C4. A repeat sign follows. The second staff starts at measure 5 with quarter notes G4, A4, Bb4, C5, Bb4, A4, G4, F4, E4, D4, C4, Bb4, A4, G4, F4, E4, D4, C4. The third staff starts at measure 10 with quarter notes G4, A4, Bb4, C5, Bb4, A4, G4, F4, E4, D4, C4, Bb4, A4, G4, F4, E4, D4, C4.

Gentlemen Awaken! (c minor)

Musical score for Gentlemen Awaken! (c minor) in 4/4 time. The score consists of three staves. The first staff begins with a treble clef and a 4/4 time signature. The melody starts on a whole note G4, followed by quarter notes A4, B4, C5, B4, A4, G4, F4, E4, D4, C4. A repeat sign follows. The second staff starts at measure 5 with quarter notes G4, A4, B4, C5, B4, A4, G4, F4, E4, D4, C4, B4, A4, G4, F4, E4, D4, C4. The third staff starts at measure 10 with quarter notes G4, A4, B4, C5, B4, A4, G4, F4, E4, D4, C4, B4, A4, G4, F4, E4, D4, C4.

Alto Saxophone
Baritone Saxophone

Hark! The Herald Angels Sing

Concert C

Traditional Christmas Carol

7

13

Concert F

7

13

Concert Bb

7

13

Hark! The Herald Angels Sing
Alto Sax / Bari Sax p. 2

Concert Eb

Musical notation for Concert Eb, Alto Sax / Bari Sax part 2. The piece is in 4/4 time and Eb major. It consists of three staves of music. The first staff contains measures 1-6. The second staff contains measures 7-12, with a repeat sign at the beginning of measure 7. The third staff contains measures 13-18, with a repeat sign at the end of measure 18.

Concert Ab

Musical notation for Concert Ab, Alto Sax / Bari Sax part 2. The piece is in 4/4 time and Ab major. It consists of three staves of music. The first staff contains measures 1-6. The second staff contains measures 7-12, with a repeat sign at the beginning of measure 7. The third staff contains measures 13-18, with a repeat sign at the end of measure 18.

Angels Singing in a Different Time

Musical notation for Angels Singing in a Different Time, Alto Sax / Bari Sax part 2. The piece is in 6/8 time and D major. It consists of three staves of music. The first staff contains measures 1-6. The second staff contains measures 7-12, with a repeat sign at the beginning of measure 7. The third staff contains measures 13-18, with a repeat sign at the end of measure 18.

Alto Saxophone
Baritone Saxophone

Jingle Bells

Traditional Christmas Carol

Concert C

Musical notation for Concert C. The first staff shows the main melody in treble clef with a key signature of two sharps (F# and C#) and a common time signature. The second staff, starting at measure 6, includes first and second endings.

Concert F

Musical notation for Concert F. The first staff shows the main melody in treble clef with a key signature of one sharp (F#) and a common time signature. The second staff, starting at measure 6, includes first and second endings.

Concert Bb

Musical notation for Concert Bb. The first staff shows the main melody in treble clef with a key signature of one sharp (F#) and a common time signature. The second staff, starting at measure 6, includes first and second endings.

Jingle Bells
Alto Sax / Bari Sax p. 2

Concert Eb

Musical notation for Concert Eb. The first staff shows the main melody in C major. The second staff, starting at measure 6, includes two first endings (1. and 2.) leading to a repeat sign and a final ending.

Concert Ab

Musical notation for Concert Ab. The first staff shows the main melody in B-flat major. The second staff, starting at measure 6, includes two first endings (1. and 2.) leading to a repeat sign and a final ending.

Dashing Through that Jingle

Musical notation for Dashing Through that Jingle. The first staff shows the main melody in D major. The second staff, starting at measure 6, includes two first endings (1. and 2.) leading to a repeat sign and a final ending.

Alto Saxophone
Baritone Saxophone

Jolly Old Saint Nicholas

Traditional Christmas Carol

Concert C

Musical notation for Concert C. The first staff shows the beginning of the piece in C major, 4/4 time, with a repeat sign. The notes are: C4, D4, E4, F4, G4, A4, B4, C5. The second staff starts at measure 5 and includes two endings. The first ending leads to the end of the piece, and the second ending leads to the end of the piece.

Concert F

Musical notation for Concert F. The first staff shows the beginning of the piece in F major, 4/4 time, with a repeat sign. The notes are: F3, G3, A3, B3, C4, D4, E4, F4. The second staff starts at measure 5 and includes two endings. The first ending leads to the end of the piece, and the second ending leads to the end of the piece.

Concert Bb

Musical notation for Concert Bb. The first staff shows the beginning of the piece in Bb major, 4/4 time, with a repeat sign. The notes are: Bb3, C4, D4, Eb4, F4, G4, Ab4, Bb4. The second staff starts at measure 5 and includes two endings. The first ending leads to the end of the piece, and the second ending leads to the end of the piece.

Jolly Old Saint Nicholas
Alto Sax / Bari Sax p. 2

Concert Eb

Musical notation for Concert Eb. The first staff shows the beginning of the piece with a treble clef, a key signature of one flat (Bb), and a common time signature (C). The melody consists of quarter notes: Bb, C, D, Eb, F, G, A, Bb. The second staff starts at measure 5 and includes first and second endings. The first ending leads to a repeat sign, and the second ending leads to a final double bar line.

Concert Ab

Musical notation for Concert Ab. The first staff shows the beginning of the piece with a treble clef, a key signature of two flats (Bb, Eb), and a common time signature (C). The melody consists of quarter notes: Bb, C, D, Eb, F, G, A, Bb. The second staff starts at measure 5 and includes first and second endings. The first ending leads to a repeat sign, and the second ending leads to a final double bar line.

You're a Fine Fellow Old Saint Nicholas

Musical notation for You're a Fine Fellow Old Saint Nicholas. The first staff shows the beginning of the piece with a treble clef, a key signature of one flat (Bb), and a 6/8 time signature. The melody consists of eighth notes: Bb, C, D, Eb, F, G, A, Bb. The second staff starts at measure 5 and includes first and second endings. The first ending leads to a repeat sign, and the second ending leads to a final double bar line.

Alto Saxophone
Baritone Saxophone

Joy to the World

Concert C

Traditional Christmas Carol

Musical score for Concert C, Alto Saxophone/Baritone Saxophone. The score is in treble clef, key of C major (one sharp), and 2/4 time. It consists of three staves of music. The first staff starts with a treble clef, a key signature of one sharp (F#), and a 2/4 time signature. The melody begins with a quarter note G4, followed by quarter notes A4, B4, and C5. The second staff starts at measure 9 and continues the melody with quarter notes D5, E5, F#5, and G5. The third staff starts at measure 15 and concludes the piece with a quarter note G4, followed by quarter notes F#4, E4, and D4.

Concert F

Musical score for Concert F, Alto Saxophone/Baritone Saxophone. The score is in treble clef, key of F major (two sharps), and 2/4 time. It consists of three staves of music. The first staff starts with a treble clef, a key signature of two sharps (F# and C#), and a 2/4 time signature. The melody begins with a quarter note F#4, followed by quarter notes G#4, A4, and B4. The second staff starts at measure 9 and continues the melody with quarter notes C5, D5, E5, and F#5. The third staff starts at measure 15 and concludes the piece with a quarter note F#4, followed by quarter notes E4, D4, and C4.

Concert Bb

Musical score for Concert Bb, Alto Saxophone/Baritone Saxophone. The score is in treble clef, key of Bb major (two flats), and 2/4 time. It consists of three staves of music. The first staff starts with a treble clef, a key signature of two flats (Bb and Eb), and a 2/4 time signature. The melody begins with a quarter note Bb4, followed by quarter notes C5, D5, and Eb5. The second staff starts at measure 9 and continues the melody with quarter notes F5, G5, Ab5, and Bb5. The third staff starts at measure 15 and concludes the piece with a quarter note Bb4, followed by quarter notes Ab4, G4, and F4.

Joy to the World
Alto Sax / Bari Sax p. 2

Concert Eb

Musical score for Concert Eb, Alto Sax / Bari Sax part 2. The score is in 2/4 time and consists of three staves. The first staff contains measures 1-8, the second staff contains measures 9-14, and the third staff contains measures 15-22. The key signature has one flat (Bb).

Concert Ab

Musical score for Concert Ab, Alto Sax / Bari Sax part 2. The score is in 2/4 time and consists of three staves. The first staff contains measures 1-8, the second staff contains measures 9-14, and the third staff contains measures 15-22. The key signature has two flats (Bb, Eb).

Waltz Through the World

Musical score for Waltz Through the World, Alto Sax / Bari Sax part 2. The score is in 3/4 time and consists of three staves. The first staff contains measures 1-8, the second staff contains measures 9-14, and the third staff contains measures 15-22. The key signature has three sharps (F#, C#, G#).

Alto Saxophone
Baritone Saxophone

O Hanukkah

Traditional Folk Song
for Hanukkah

Concert C (a minor)

Musical notation for Concert C (a minor) in 4/4 time. The key signature has three sharps (F#, C#, G#). The piece consists of three staves of music. The first staff contains measures 1-6. The second staff contains measures 7-12. The third staff contains measures 13-16, including a first ending (1.) and a second ending (2.).

Concert F (d minor)

Musical notation for Concert F (d minor) in 4/4 time. The key signature has two sharps (F#, C#). The piece consists of three staves of music. The first staff contains measures 1-6. The second staff contains measures 7-12. The third staff contains measures 13-16, including a first ending (1.) and a second ending (2.).

Concert Bb (g minor)

Musical notation for Concert Bb (g minor) in 4/4 time. The key signature has one sharp (F#). The piece consists of three staves of music. The first staff contains measures 1-6. The second staff contains measures 7-12. The third staff contains measures 13-16, including a first ending (1.) and a second ending (2.).

O Hanukkah
Alto Sax / Bari Sax p. 2

Concert Eb (c minor)

Musical score for Concert Eb (c minor) in 4/4 time. The score consists of three staves. The first staff contains measures 1 through 6. The second staff contains measures 7 through 12. The third staff contains measures 13 through 16, including a first ending (1.) and a second ending (2.).

Concert Ab (f minor)

Musical score for Concert Ab (f minor) in 4/4 time. The score consists of three staves. The first staff contains measures 1 through 6. The second staff contains measures 7 through 12. The third staff contains measures 13 through 16, including a first ending (1.) and a second ending (2.).

O Syncopation!

Musical score for O Syncopation! in 4/4 time. The score consists of three staves. The first staff contains measures 1 through 6. The second staff contains measures 7 through 12. The third staff contains measures 13 through 16, including a first ending (1.) and a second ending (2.).

Alto Saxophone
Baritone Saxophone

O Tannenbaum

Concert C

Traditional German Carol

Three staves of musical notation for Concert C. The key signature is three sharps (F#, C#, G#) and the time signature is 3/4. The first staff begins with a treble clef and contains the first measure. The second and third staves are numbered 5 and 9 respectively, indicating measure numbers. The notation includes quarter notes, eighth notes, and rests, with repeat signs at the end of each line.

Concert F

Three staves of musical notation for Concert F. The key signature is two sharps (F#, C#) and the time signature is 3/4. The first staff begins with a treble clef and contains the first measure. The second and third staves are numbered 5 and 9 respectively, indicating measure numbers. The notation includes quarter notes, eighth notes, and rests, with repeat signs at the end of each line.

Concert Bb

Three staves of musical notation for Concert Bb. The key signature is one sharp (F#) and the time signature is 3/4. The first staff begins with a treble clef and contains the first measure. The second and third staves are numbered 5 and 9 respectively, indicating measure numbers. The notation includes quarter notes, eighth notes, and rests, with repeat signs at the end of each line.

O Tannenbaum
Alto Sax / Bari Sax p. 2

Concert Eb

Three staves of musical notation for the Concert Eb section. The first staff begins with a treble clef, a 3/4 time signature, and a key signature of one flat (Bb). The melody consists of quarter and eighth notes with various rests and accents. A repeat sign is present at the end of the first staff. The second and third staves continue the melody, with measure numbers 5 and 9 indicated at the beginning of each staff.

Concert Ab

Three staves of musical notation for the Concert Ab section. The first staff begins with a treble clef, a 3/4 time signature, and a key signature of two flats (Bb and Eb). The melody features quarter and eighth notes with accents. A repeat sign is present at the end of the first staff. The second and third staves continue the melody, with measure numbers 5 and 9 indicated at the beginning of each staff.

Um den Tannenbaum Rennen!

Three staves of musical notation for the 'Um den Tannenbaum Rennen!' section. The first staff begins with a treble clef, a 3/4 time signature, and a key signature of one flat (Bb). The melody is more rhythmic, featuring eighth and sixteenth notes with slurs. A repeat sign is present at the end of the first staff. The second and third staves continue the melody, with measure numbers 5 and 9 indicated at the beginning of each staff.

Alto Saxophone
Baritone Saxophone

Pat a Pan

Traditional French Carol

Concert C (a minor)

Three staves of musical notation for Concert C (a minor) in 2/4 time. The key signature has three sharps (F#, C#, G#). The first staff contains measures 1-4. The second staff, starting with a measure rest labeled '5', contains measures 5-8. The third staff, starting with a measure rest labeled '9', contains measures 9-12. The piece concludes with a double bar line.

Concert F (d minor)

Three staves of musical notation for Concert F (d minor) in 2/4 time. The key signature has two sharps (F#, C#). The first staff contains measures 1-4. The second staff, starting with a measure rest labeled '5', contains measures 5-8. The third staff, starting with a measure rest labeled '9', contains measures 9-12. The piece concludes with a double bar line.

Concert Bb (g minor)

Three staves of musical notation for Concert Bb (g minor) in 2/4 time. The key signature has one sharp (F#). The first staff contains measures 1-4. The second staff, starting with a measure rest labeled '5', contains measures 5-8. The third staff, starting with a measure rest labeled '9', contains measures 9-12. The piece concludes with a double bar line.

Pat a Pan
Alto Sax / Bari Sax p. 2

Concert Eb (c minor)

Three staves of musical notation for Concert Eb (c minor) in 2/4 time. The first staff starts with a treble clef and a key signature of one flat. The second and third staves are marked with measure numbers 5 and 9 respectively. The music features eighth and sixteenth notes, some with slurs and ties.

Concert Ab (f minor)

Three staves of musical notation for Concert Ab (f minor) in 2/4 time. The first staff starts with a treble clef and a key signature of two flats. The second and third staves are marked with measure numbers 5 and 9 respectively. The music features eighth and sixteenth notes, some with slurs and ties.

Pat un Pan en Trois (c minor)

Three staves of musical notation for Pat un Pan en Trois (c minor) in 3/8 time. The first staff starts with a treble clef and a key signature of one flat. The second and third staves are marked with measure numbers 5 and 9 respectively. The music features eighth and sixteenth notes, some with slurs and ties.

Alto Saxophone
Baritone Saxophone

Sevivon

(Dreidel)

Traditional Folk Song
for Hanukkah

Concert C (a minor)

Musical score for Concert C (a minor) in 4/4 time. The score consists of three staves. The first staff begins with a treble clef, a key signature of two sharps (F# and C#), and a 4/4 time signature. The melody is written in a single line. The second staff starts at measure 5. The third staff starts at measure 9 and includes a first ending (marked '1.') and a second ending (marked '2.').

Concert F (d minor)

Musical score for Concert F (d minor) in 4/4 time. The score consists of three staves. The first staff begins with a treble clef, a key signature of two sharps (F# and C#), and a 4/4 time signature. The melody is written in a single line. The second staff starts at measure 5. The third staff starts at measure 9 and includes a first ending (marked '1.') and a second ending (marked '2.').

Concert Bb (g minor)

Musical score for Concert Bb (g minor) in 4/4 time. The score consists of three staves. The first staff begins with a treble clef, a key signature of one sharp (F#), and a 4/4 time signature. The melody is written in a single line. The second staff starts at measure 5. The third staff starts at measure 9 and includes a first ending (marked '1.') and a second ending (marked '2.').

Sevivon
Alto Sax / Bari Sax p. 2

Concert Eb (c minor)

Musical score for Concert Eb (c minor) in 4/4 time. The score consists of three staves. The first staff contains measures 1-4. The second staff contains measures 5-8. The third staff contains measures 9-12, including a first ending (1.) and a second ending (2.).

Concert Ab (f minor)

Musical score for Concert Ab (f minor) in 4/4 time. The score consists of three staves. The first staff contains measures 1-4. The second staff contains measures 5-8. The third staff contains measures 9-12, including a first ending (1.) and a second ending (2.).

I Think My Sevivon is Broken! (g minor)

Musical score for I Think My Sevivon is Broken! (g minor) in 3/4 time. The score consists of three staves. The first staff contains measures 1-4. The second staff contains measures 5-8. The third staff contains measures 9-12, including a first ending (1.) and a second ending (2.).

Alto Saxophone
Baritone Saxophone

Silent Night

Traditional Christmas Carol

Concert C

Musical score for Concert C in C major, 3/4 time. It consists of three staves of music. The first staff contains measures 1-6. The second staff contains measures 7-12, with a repeat sign at the beginning and end. The third staff contains measures 13-18, ending with a double bar line.

Concert F

Musical score for Concert F in F major, 3/4 time. It consists of three staves of music. The first staff contains measures 1-6. The second staff contains measures 7-12, with a repeat sign at the beginning and end. The third staff contains measures 13-18, ending with a double bar line.

Concert Bb

Musical score for Concert Bb in Bb major, 3/4 time. It consists of three staves of music. The first staff contains measures 1-6. The second staff contains measures 7-12, with a repeat sign at the beginning and end. The third staff contains measures 13-18, ending with a double bar line.

Silent Night
Alto Sax / Bari Sax p. 2

Concert Eb

Musical score for Concert Eb, Silent Night. The score is written in 3/4 time and consists of three staves. The first staff contains measures 1 through 6. The second staff, starting at measure 7, includes a repeat sign and ends with a double bar line. The third staff, starting at measure 13, continues the melody.

Concert Ab

Musical score for Concert Ab, Silent Night. The score is written in 3/4 time and consists of three staves. The first staff contains measures 1 through 6. The second staff, starting at measure 7, includes a repeat sign and ends with a double bar line. The third staff, starting at measure 13, continues the melody.

Silent Night, Something's Not Right

Musical score for Silent Night, Something's Not Right. The score is written in 5/4 time and consists of three staves. The first staff contains measures 1 through 4. The second staff, starting at measure 5, continues the melody. The third staff, starting at measure 9, continues the melody and ends with a double bar line.

Alto Saxophone
Baritone Saxophone

Up on the Housetop

Traditional Christmas Carol

Concert C

Musical score for Concert C, featuring three staves of music in 4/4 time with a key signature of three sharps (F#, C#, G#). The first staff contains measures 1-4, with a first ending bracket over measures 3-4. The second staff starts at measure 5 and contains measures 5-8, with a second ending bracket over measures 5-8. The third staff starts at measure 10 and contains measures 10-13. The piece concludes with a double bar line and repeat dots.

Concert F

Musical score for Concert F, featuring three staves of music in 4/4 time with a key signature of two sharps (F#, C#). The first staff contains measures 1-4, with a first ending bracket over measures 3-4. The second staff starts at measure 5 and contains measures 5-8, with a second ending bracket over measures 5-8. The third staff starts at measure 10 and contains measures 10-13. The piece concludes with a double bar line and repeat dots.

Concert Bb

Musical score for Concert Bb, featuring three staves of music in 4/4 time with a key signature of one sharp (F#). The first staff contains measures 1-4, with a first ending bracket over measures 3-4. The second staff starts at measure 5 and contains measures 5-8, with a second ending bracket over measures 5-8. The third staff starts at measure 10 and contains measures 10-13. The piece concludes with a double bar line and repeat dots.

Up on the Housetop
Alto Sax / Bari Sax p. 2

Concert Eb

Musical score for Concert Eb in 4/4 time. The score consists of three staves. The first staff begins with a treble clef and a key signature of one flat (Bb). It contains a melodic line with a first ending bracket labeled '1.' starting at measure 4 and ending at measure 8. The second staff starts at measure 5 and contains a second ending bracket labeled '2.' starting at measure 5 and ending at measure 9. The third staff starts at measure 10 and continues the melodic line.

Concert Ab

Musical score for Concert Ab in 4/4 time. The score consists of three staves. The first staff begins with a treble clef and a key signature of two flats (Bb, Eb). It contains a melodic line with a first ending bracket labeled '1.' starting at measure 4 and ending at measure 8. The second staff starts at measure 5 and contains a second ending bracket labeled '2.' starting at measure 5 and ending at measure 9. The third staff starts at measure 10 and continues the melodic line.

Don't Slip Off the Housetop!

Musical score for 'Don't Slip Off the Housetop!' in 4/4 time. The score consists of three staves. The first staff begins with a treble clef and a key signature of one sharp (F#). It contains a melodic line with two first ending brackets: the first labeled '1.' starts at measure 4 and ends at measure 8, and the second labeled '2.' starts at measure 8 and ends at measure 9. The second staff starts at measure 6 and continues the melodic line. The third staff starts at measure 11 and continues the melodic line.

Alto Saxophone
Baritone Saxophone

We Wish You a Merry Christmas

Concert C

Traditional Christmas Carol

Musical notation for Concert C, Alto Saxophone/Baritone Saxophone part. The piece is in 3/4 time with a key signature of three sharps (F#, C#, G#). The notation consists of three staves. The first staff contains the first five measures. The second staff begins at measure 6 and includes the instruction "Fine" above the staff. The third staff begins at measure 11 and includes the instruction "D.C. al Fine" above the staff.

Concert F

Musical notation for Concert F, Alto Saxophone/Baritone Saxophone part. The piece is in 3/4 time with a key signature of three sharps (F#, C#, G#). The notation consists of three staves. The first staff contains the first five measures. The second staff begins at measure 6 and includes the instruction "Fine" above the staff. The third staff begins at measure 11 and includes the instruction "D.C. al Fine" above the staff.

Concert Bb

Musical notation for Concert Bb, Alto Saxophone/Baritone Saxophone part. The piece is in 3/4 time with a key signature of one sharp (F#). The notation consists of three staves. The first staff contains the first five measures. The second staff begins at measure 6 and includes the instruction "Fine" above the staff. The third staff begins at measure 11 and includes the instruction "D.C. al Fine" above the staff.

We Wish You a Merry Christmas
Alto Sax / Bari Sax p. 2

Concert Eb

Musical score for Concert Eb, Alto Sax / Bari Sax p. 2. The score is in 3/4 time and consists of three staves. The first staff contains the first five measures. The second staff starts at measure 6 and includes a double bar line with the word "Fine" above it. The third staff starts at measure 11 and includes a double bar line with the instruction "D.C. al Fine" above it.

Concert Ab

Musical score for Concert Ab, Alto Sax / Bari Sax p. 2. The score is in 3/4 time and consists of three staves. The first staff contains the first five measures. The second staff starts at measure 6 and includes a double bar line with the word "Fine" above it. The third staff starts at measure 11 and includes a double bar line with the instruction "D.C. al Fine" above it.

A Melancholy Christmas (f minor)

Musical score for A Melancholy Christmas (f minor), Alto Sax / Bari Sax p. 2. The score is in 3/4 time and consists of three staves. The first staff contains the first five measures. The second staff starts at measure 6 and includes a double bar line with the word "Fine" above it. The third staff starts at measure 11 and includes a double bar line with the instruction "D.C. al Fine" above it.

Alto Saxophone
Baritone Saxophone

What Child Is This?

Concert C (a minor)

Traditional Christmas Carol

Musical score for Concert C (a minor) in 6/8 time. The score consists of three staves. The first staff begins with a treble clef, a key signature of three sharps (F#, C#, G#), and a 6/8 time signature. The melody is written in a single line. The second staff starts at measure 5, and the third staff starts at measure 11. The piece concludes with a double bar line.

Concert F (d minor)

Musical score for Concert F (d minor) in 6/8 time. The score consists of three staves. The first staff begins with a treble clef, a key signature of two sharps (F#, C#), and a 6/8 time signature. The melody is written in a single line. The second staff starts at measure 5, and the third staff starts at measure 11. The piece concludes with a double bar line.

Concert Bb (g minor)

Musical score for Concert Bb (g minor) in 6/8 time. The score consists of three staves. The first staff begins with a treble clef, a key signature of one sharp (F#), and a 6/8 time signature. The melody is written in a single line. The second staff starts at measure 5, and the third staff starts at measure 11. The piece concludes with a double bar line.

What Child Is This?
Alto Sax / Bari Sax p. 2

Concert Eb (c minor)

Musical score for Concert Eb (c minor) in 6/8 time. The score consists of three staves. The first staff begins with a treble clef and a key signature of one flat (Bb). The melody features eighth and sixteenth notes with various articulations. The second staff starts with a measure rest followed by a '5' indicating a fingering change. The third staff starts with a measure rest followed by an '11' indicating a fingering change.





Concert Ab (f minor)

Musical score for Concert Ab (f minor) in 6/8 time. The score consists of three staves. The first staff begins with a treble clef and a key signature of two flats (Bb, Eb). The melody features eighth and sixteenth notes with various articulations. The second staff starts with a measure rest followed by a '5' indicating a fingering change. The third staff starts with a measure rest followed by an '11' indicating a fingering change.

This Child Crazy! (d minor)

Musical score for This Child Crazy! (d minor) in 7/8 time. The score consists of three staves. The first staff begins with a treble clef and a key signature of two sharps (F#, C#). The time signature is 7/8, with a '(2+2+3)' annotation above the first measure. The melody features eighth and sixteenth notes with various articulations. The second staff starts with a measure rest followed by a '5' indicating a fingering change. The third staff starts with a measure rest followed by an '11' indicating a fingering change.

Index of Tunes & Variations

	METER	REPEATS	1ST/2ND END	MINOR	ACCIDENTAL			16THS	THE VARIATION
Angels We Have Heard on High	$\frac{4}{4}$	✓				✓			F, 6/8, staccato/slur
Auld Lang Syne	$\frac{4}{4}$					✓			F, 4/4, lots of jumps, 2 note slurs, running 
Away in a Manger	$\frac{3}{4}$					✓			F, 2/4, march, accents
Deck the Halls	$\frac{4}{4}$	✓			✓	✓			Eb, 4/4, moving slurs
Dreidel Song	$\frac{4}{4}$	✓	✓				✓		Bb, 4/4, 16th note patterns with pick ups/ties
El Noi de la Mare	$\frac{3}{4}$					✓			C, 3/4, smooth, slurs
God Rest Ye Merry Gentlemen	$\frac{4}{4}$	✓		✓					Eb, 4/4, synopation, staccato/accnt
Hark the Herald	$\frac{4}{4}$	✓				✓			F, 6/8, same tune, different meter
Jingle Bells	$\frac{4}{4}$	✓	✓			✓			F, cut time, 
Jolly Old St. Nicholas	$\frac{4}{4}$	✓	✓						Ab, 6/8, same tune, different meter
Joy to the World	$\frac{2}{4}$					✓	✓	✓	C, 3/4, same tune, different meter
O Hanukkah	$\frac{4}{4}$	✓	✓	✓					Eb (c), 4/4, syncopation
O Tannenbaum	$\frac{3}{4}$	✓				✓		✓	Eb, 3/4, sixteenth patterns
Pat a Pan	$\frac{2}{4}$			✓				✓	Eb (c), 3/8, sixteenths & 32nds
Sevivon	$\frac{4}{4}$	✓	✓	✓	✓				Bb (g), 3/4, same tune, different meter
Silent Night	$\frac{3}{4}$	✓				✓			Bb, 5/4, same tune, different meter
Up on the Housetop	$\frac{4}{4}$	✓	✓						Bb, 4/4, syncopation/ties, 
We Wish You a Merry Christmas	$\frac{3}{4}$		DC al Fine						Ab (d), 3/4, minor with raised 7th degree
What Child is This	$\frac{6}{8}$			✓	✓			✓	F (d), 7/8, raised 6th/7th degree

Check out these \$\$\$ saving bundles!

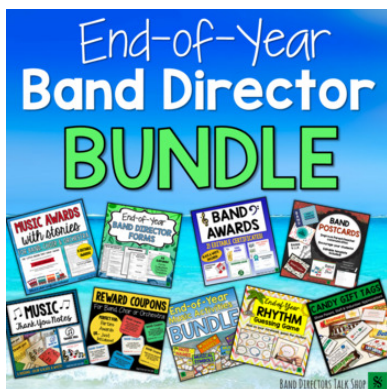
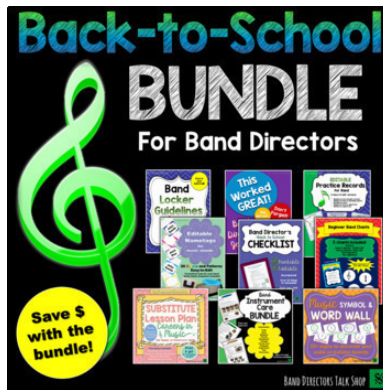
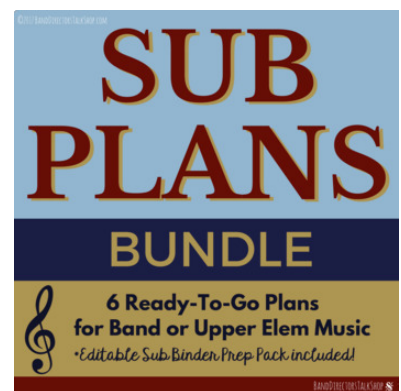

All resources may be reproduced for your program and students. See the enclosed Terms of Use for more details.



Thank you for purchasing from BAND DIRECTORS TALK SHOP.
We hope you and your students will enjoy this item.



We appreciate you supporting your fellow band directors.
Please do not share or copy outside of your
band program or your personal teaching.
See the enclosed Terms of Use for more details. Thank you!



Some of the fonts in this project may be from:

<https://www.teacherspayteachers.com/Store/Kimberly-Geswein-Fonts>

<https://www.teacherspayteachers.com/Store/Hello-Literacy>

Some of the clip art designs in this project are from:

<https://www.teacherspayteachers.com/Store/Graphics-From-The-Pond>

BAND DIRECTORS TALK SHOP

