

Traditional Collection



Tunes

With a

Twist

Bb TRUMPET

Unison Lines for Full Band

Bb Trumpet/Baritone TC

BAND DIRECTORS TALK SHOP



This page is left blank so when the book is printed double-sided the cover has a blank back and the song pages open the correct way.

Tunes with a Twist

Traditional Collection

Are You Sleeping?	4
Bingo.....	6
Ebeneezer Sneezer	8
Go Tell Aunt Rhody	10
John Jacob Jingleheimer-Schmidt.....	12
Li'l Liza Jane	14
London Bridge is Falling Down.....	16
Mary Had a Little Lamb.....	18
Old MacDonald.....	20
This Old Man	22
Three Blind Mice	24
Twinkle, Twinkle Little Star.....	26

Bb Trumpet
Baritone TC

Are You Sleeping?

(Round)

Traditional

Concert F

Musical notation for the Concert F part of the round. It consists of three staves of music in treble clef, 2/4 time, with a key signature of one sharp (F#). The first staff begins with a circled '1' above the final measure. The second staff begins with a circled '2' above the final measure. The third staff begins with a circled '3' above the final measure. The piece concludes with a double bar line.

Concert Bb

Musical notation for the Concert Bb part of the round. It consists of three staves of music in treble clef, 2/4 time, with a key signature of two flats (Bb). The first staff begins with a circled '1' above the final measure. The second staff begins with a circled '2' above the final measure. The third staff begins with a circled '3' above the final measure. The piece concludes with a double bar line.

Concert Eb

Musical notation for the Concert Eb part of the round. It consists of three staves of music in treble clef, 2/4 time, with a key signature of three flats (Eb). The first staff begins with a circled '1' above the final measure. The second staff begins with a circled '2' above the final measure. The third staff begins with a circled '3' above the final measure. The piece concludes with a double bar line.

Are You Sleeping?
Bb Trumpet / Baritone TC p. 2

Duet Part (Concert F)

Musical score for 'Are You Sleeping?' Duet Part (Concert F). The score is written in treble clef with a key signature of one sharp (F#) and a time signature of 2/4. It consists of three staves. The first staff begins at measure 1 and ends with a circled '1' above the final note. The second staff begins at measure 6 and ends with a circled '2' above the final note. The third staff begins at measure 11 and ends with a circled '3' above the final note. The music features a simple melody of quarter notes and eighth notes.

Tread Lightly While They're Sleeping (Concert Bb)

Musical score for 'Tread Lightly While They're Sleeping' (Concert Bb). The score is written in treble clef with a key signature of two flats (Bb) and a time signature of 2/4. It consists of three staves. The first staff begins at measure 1 and ends with a circled '1' above the final note. The second staff begins at measure 6 and ends with a circled '2' above the final note. The third staff begins at measure 11 and ends with a circled '3' above the final note. The music features a simple melody of quarter notes and eighth notes.

Duet Part (Concert Eb)

Musical score for 'Duet Part (Concert Eb)'. The score is written in treble clef with a key signature of three flats (Eb) and a time signature of 2/4. It consists of three staves. The first staff begins at measure 1 and ends with a circled '1' above the final note. The second staff begins at measure 6 and ends with a circled '2' above the final note. The third staff begins at measure 11 and ends with a circled '3' above the final note. The music features a simple melody of quarter notes and eighth notes.

Bb Trumpet
Baritone TC

Bingo

Traditional

Concert F

Musical notation for Concert F, consisting of three staves. The first staff is the main melody in 4/4 time with a key signature of one sharp (F#). The second and third staves are accompaniment parts, with the second staff starting at measure 5 and the third at measure 9. The notation includes quarter notes, eighth notes, and rests.

Concert Bb

Musical notation for Concert Bb, consisting of three staves. The first staff is the main melody in 4/4 time with a key signature of two flats (Bb). The second and third staves are accompaniment parts, with the second staff starting at measure 5 and the third at measure 9. The notation includes quarter notes, eighth notes, and rests.

Concert Eb

Musical notation for Concert Eb, consisting of three staves. The first staff is the main melody in 4/4 time with a key signature of three flats (Eb). The second and third staves are accompaniment parts, with the second staff starting at measure 5 and the third at measure 9. The notation includes quarter notes, eighth notes, and rests.

Bingo
Bb Trumpet / Baritone TC p. 2

Duet Part (Concert F)

Musical notation for the Duet Part (Concert F) in 4/4 time, key of F major. The piece consists of three staves of music. The first staff contains a continuous eighth-note melody. The second and third staves feature a rhythmic accompaniment pattern of quarter notes with rests, alternating between the two staves.

Duet Part (Concert Bb)

Musical notation for the Duet Part (Concert Bb) in 4/4 time, key of Bb major. The piece consists of three staves of music. The first staff contains a continuous eighth-note melody. The second and third staves feature a rhythmic accompaniment pattern of quarter notes with rests, alternating between the two staves.

Disappearing Bingo (Concert Eb)

Musical notation for Disappearing Bingo (Concert Eb) in 4/4 time, key of Eb major. The piece consists of three staves of music. The first staff contains a continuous eighth-note melody. The second and third staves feature a rhythmic accompaniment pattern of quarter notes with rests, alternating between the two staves.

Bb Trumpet
Baritone TC

Ebenezer Sneezer

(Learning Scales & Arpeggios)

Traditional

Concert F

Three staves of musical notation for Concert F. The first staff starts with a treble clef, a key signature of one sharp (F#), and a 4/4 time signature. The melody consists of eighth and quarter notes. The second staff begins with a measure rest labeled '5'. The third staff begins with a measure rest labeled '9' and ends with a double bar line.

Concert Bb

Three staves of musical notation for Concert Bb. The first staff starts with a treble clef, a key signature of two flats (Bb), and a 4/4 time signature. The melody consists of eighth and quarter notes. The second staff begins with a measure rest labeled '5'. The third staff begins with a measure rest labeled '9' and ends with a double bar line.

Concert Eb

Three staves of musical notation for Concert Eb. The first staff starts with a treble clef, a key signature of three flats (Eb), and a 4/4 time signature. The melody consists of eighth and quarter notes. The second staff begins with a measure rest labeled '5'. The third staff begins with a measure rest labeled '9' and ends with a double bar line.

Ebenezer Sneezer
Bb Trumpet / Baritone TC p. 2

Duet Part (Concert F)

Musical score for Duet Part (Concert F) in 4/4 time, key of F major. The score consists of three staves. The first staff contains measures 1-4, the second staff contains measures 5-8, and the third staff contains measures 9-12. The music features eighth and sixteenth note patterns in the first two staves, and a more melodic line in the third staff.

Duet Part (Concert Bb)

Musical score for Duet Part (Concert Bb) in 4/4 time, key of Bb major. The score consists of three staves. The first staff contains measures 1-4, the second staff contains measures 5-8, and the third staff contains measures 9-12. The music features eighth and sixteenth note patterns in the first two staves, and a more melodic line in the third staff.

Phillip Hicup (Concert Eb)

Musical score for Phillip Hicup (Concert Eb) in 3/4 time, key of Eb major. The score consists of three staves. The first staff contains measures 1-4, the second staff contains measures 5-8, and the third staff contains measures 9-12. The music features eighth and sixteenth note patterns with rests, characteristic of a hiccup.

Bb Trumpet
Baritone TC

Go Tell Aunt Rhody

(Major and Minor Keys)

Traditional

Concert F



Concert Bb

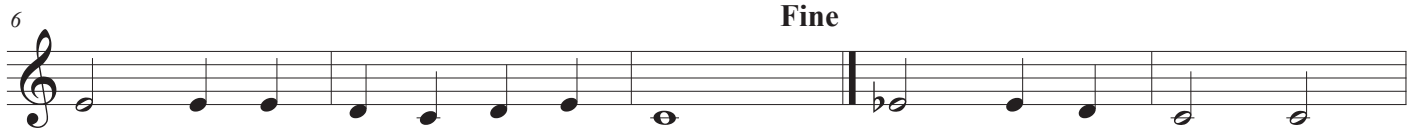

Concert Eb



Go Tell Aunt Rhody
Bb Trumpet / Baritone TC p. 2

Can You Tell Aunt Rhody? (Concert F)

Musical score for 'Can You Tell Aunt Rhody?' (Concert F) for Bb Trumpet / Baritone TC. The score consists of three staves of music in the key of F major (one sharp) and 6/8 time. The first staff contains measures 1 through 5. The second staff, starting at measure 6, contains measures 6 through 10 and includes the instruction 'Fine' above the staff. The third staff, starting at measure 11, contains measures 11 through 15 and includes the instruction 'D.C. al Fine' above the staff.

Duet Part (Concert Bb)

Musical score for the Duet Part (Concert Bb) for Bb Trumpet / Baritone TC. The score consists of three staves of music in the key of Bb major (two flats) and common time. The first staff contains measures 1 through 5. The second staff, starting at measure 6, contains measures 6 through 10 and includes the instruction 'Fine' above the staff. The third staff, starting at measure 11, contains measures 11 through 15 and includes the instruction 'D.C. al Fine' above the staff.

Duet Part (Concert Eb)

Musical score for the Duet Part (Concert Eb) for Bb Trumpet / Baritone TC. The score consists of three staves of music in the key of Eb major (three flats) and common time. The first staff contains measures 1 through 5. The second staff, starting at measure 6, contains measures 6 through 10 and includes the instruction 'Fine' above the staff. The third staff, starting at measure 11, contains measures 11 through 15 and includes the instruction 'D.C. al Fine' above the staff.

Bb Trumpet
Baritone TC

John Jacob Jingleheimer-Schmidt

(Mini-Scales & Arpeggios)

Traditional

Concert F

Musical notation for Concert F, measures 1-9. The key signature is one sharp (F#) and the time signature is common time (C). The notation consists of three staves. The first staff contains measures 1-4, the second staff contains measures 5-8, and the third staff contains measure 9. The music features a mix of quarter, eighth, and sixteenth notes, with some rests and a repeat sign at the end of measure 8.

Concert Bb

Musical notation for Concert Bb, measures 1-9. The key signature is two flats (Bb, Eb) and the time signature is common time (C). The notation consists of three staves. The first staff contains measures 1-4, the second staff contains measures 5-8, and the third staff contains measure 9. The music features a mix of quarter, eighth, and sixteenth notes, with some rests and a repeat sign at the end of measure 8.

Concert Eb

Musical notation for Concert Eb, measures 1-9. The key signature is three flats (Bb, Eb, Ab) and the time signature is common time (C). The notation consists of three staves. The first staff contains measures 1-4, the second staff contains measures 5-8, and the third staff contains measure 9. The music features a mix of quarter, eighth, and sixteenth notes, with some rests and a repeat sign at the end of measure 8.

John Jacob Jingleheimer-Schmidt
Bb Trumpet / Baritone TC p. 2

Duet Part (Concert F)

Musical score for Duet Part (Concert F) in G major, common time. The score consists of three staves. The first staff begins with a treble clef, a key signature of one sharp (F#), and a common time signature (C). The melody starts with a half note G4, followed by quarter notes A4, B4, and C5. The second staff begins with a measure rest, followed by quarter notes B4, A4, G4, and F#4. The third staff begins with a measure rest, followed by quarter notes E4, D4, C4, and B3. The score concludes with a double bar line and repeat dots.

Why is John Jacob Sad? (g minor)

Musical score for Why is John Jacob Sad? (g minor) in G minor, common time. The score consists of three staves. The first staff begins with a treble clef, a key signature of two flats (Bb, Eb), and a common time signature (C). The melody starts with a half note G4, followed by quarter notes Ab4, Bb4, and C5. The second staff begins with a measure rest, followed by quarter notes Bb4, Ab4, G4, and F#4. The third staff begins with a measure rest, followed by quarter notes E4, D4, C4, and B3. The score concludes with a double bar line and repeat dots.

Duet Part (Concert Eb)

Musical score for Duet Part (Concert Eb) in E-flat major, common time. The score consists of three staves. The first staff begins with a treble clef, a key signature of three flats (Bb, Eb, Ab), and a common time signature (C). The melody starts with a half note Eb4, followed by quarter notes F4, G4, and Ab4. The second staff begins with a measure rest, followed by quarter notes G4, Ab4, Bb4, and C5. The third staff begins with a measure rest, followed by quarter notes Bb4, Ab4, G4, and F4. The score concludes with a double bar line and repeat dots.

Bb Trumpet
Baritone TC

Li'l Liza Jane

Traditional

Concert F

Musical notation for Concert F, consisting of three staves. The first staff is the beginning of the piece. The second staff starts at measure 6. The third staff starts at measure 11. The key signature is one sharp (F#) and the time signature is 2/4.

Concert Bb

Musical notation for Concert Bb, consisting of three staves. The first staff is the beginning of the piece. The second staff starts at measure 6. The third staff starts at measure 11. The key signature is two flats (Bb, Eb) and the time signature is 2/4.

Concert Eb

Musical notation for Concert Eb, consisting of three staves. The first staff is the beginning of the piece. The second staff starts at measure 6. The third staff starts at measure 11. The key signature is three flats (Bb, Eb, Ab) and the time signature is 2/4.

Li'l Liza Jane
Bb Trumpet / Baritone TC p. 2

Duet Part (Concert F)

Musical notation for the Duet Part (Concert F) in 2/4 time, key of F major. The piece consists of three staves of music. The first staff begins with a treble clef, a key signature of one sharp (F#), and a 2/4 time signature. The melody is composed of eighth and quarter notes. The second staff starts at measure 6 and continues the melody. The third staff starts at measure 11 and concludes the piece with a double bar line.

Li'l Bit'a 16ths (Concert Bb)

Musical notation for Li'l Bit'a 16ths (Concert Bb) in 2/4 time, key of Bb major. The piece consists of three staves of music. The first staff begins with a treble clef, a key signature of two flats (Bb), and a 2/4 time signature. The melody features sixteenth-note patterns. The second staff starts at measure 6 and continues the melody. The third staff starts at measure 11 and concludes the piece with a double bar line.

Duet Part (Concert Eb)

Musical notation for the Duet Part (Concert Eb) in 2/4 time, key of Eb major. The piece consists of three staves of music. The first staff begins with a treble clef, a key signature of three flats (Eb), and a 2/4 time signature. The melody is composed of eighth and quarter notes. The second staff starts at measure 6 and continues the melody. The third staff starts at measure 11 and concludes the piece with a double bar line.

Bb Trumpet
Baritone TC

London Bridge is Falling Down

(Style Study)

Traditional

Concert F

Musical notation for Concert F, consisting of three staves. The first staff begins with a treble clef, a key signature of one sharp (F#), and a 2/4 time signature. The melody consists of quarter notes with slurs: F4, G4, A4, B4, C5, B4, A4, G4, F4. The second staff starts with a measure rest (6) and continues the melody: F4, G4, A4, B4, C5, B4, A4, G4, F4. The third staff starts with a measure rest (11) and continues: F4, G4, A4, B4, C5, B4, A4, G4, F4.

Concert Bb

Musical notation for Concert Bb, consisting of three staves. The first staff begins with a treble clef, a key signature of two flats (Bb), and a 2/4 time signature. The melody consists of quarter notes with slurs: Bb3, C4, D4, Eb4, F4, Eb4, D4, C4, Bb3. The second staff starts with a measure rest (6) and continues the melody: Bb3, C4, D4, Eb4, F4, Eb4, D4, C4, Bb3. The third staff starts with a measure rest (11) and continues: Bb3, C4, D4, Eb4, F4, Eb4, D4, C4, Bb3.

Concert Eb

Musical notation for Concert Eb, consisting of three staves. The first staff begins with a treble clef, a key signature of three flats (Eb), and a 2/4 time signature. The melody consists of quarter notes with slurs: Eb3, F3, G3, Ab3, Bb3, Ab3, G3, F3, Eb3. The second staff starts with a measure rest (6) and continues the melody: Eb3, F3, G3, Ab3, Bb3, Ab3, G3, F3, Eb3. The third staff starts with a measure rest (11) and continues: Eb3, F3, G3, Ab3, Bb3, Ab3, G3, F3, Eb3.

London Bridge is Falling Down
Bb Trumpet / Baritone TC p. 2

Duet Part (Concert F)

Musical score for Duet Part (Concert F) in 2/4 time, key of F major. The score consists of three staves. The first staff begins with a treble clef, a key signature of one sharp (F#), and a 2/4 time signature. The melody features a series of eighth notes with slurs and ties, starting on G4 and moving up to D5. The second staff starts at measure 6 and continues the melody. The third staff starts at measure 11 and concludes the piece with a double bar line.

Let's March Before It Falls! (Concert Bb)

Musical score for Let's March Before It Falls! (Concert Bb) in 2/4 time, key of Bb major. The score consists of three staves. The first staff begins with a treble clef, a key signature of two flats (Bb), and a 2/4 time signature. The melody is a rhythmic march consisting of eighth notes with accents, starting on G4 and moving up to D5. The second staff starts at measure 6 and continues the melody. The third staff starts at measure 11 and concludes the piece with a double bar line.

Duet Part (Concert Eb)

Musical score for Duet Part (Concert Eb) in 2/4 time, key of Eb major. The score consists of three staves. The first staff begins with a treble clef, a key signature of three flats (Eb), and a 2/4 time signature. The melody features a series of eighth notes with slurs and ties, starting on G4 and moving up to D5. The second staff starts at measure 6 and continues the melody. The third staff starts at measure 11 and concludes the piece with a double bar line.

Bb Trumpet
Baritone TC

Mary Had a Little Lamb

Traditional

Concert F

Musical notation for Concert F, consisting of three staves. The first staff begins with a treble clef, a key signature of one sharp (F#), and a common time signature (C). The melody consists of quarter and eighth notes. The second staff is marked with a '6' at the beginning. The third staff is marked with an '11' at the beginning and ends with a double bar line.

Concert Bb

Musical notation for Concert Bb, consisting of three staves. The first staff begins with a treble clef, a key signature of two flats (Bb), and a common time signature (C). The melody consists of quarter and eighth notes. The second staff is marked with a '6' at the beginning. The third staff is marked with an '11' at the beginning and ends with a double bar line.

Concert Eb

Musical notation for Concert Eb, consisting of three staves. The first staff begins with a treble clef, a key signature of three flats (Eb), and a common time signature (C). The melody consists of quarter and eighth notes. The second staff is marked with a '6' at the beginning. The third staff is marked with an '11' at the beginning and ends with a double bar line.

Mary Had a Little Lamb
Bb Trumpet / Bartione TC p. 2

Mary Has a Cunning Lamb (Concert F)

Musical score for 'Mary Has a Cunning Lamb (Concert F)'. The score is written in treble clef with a key signature of one sharp (F#) and a 6/4 time signature. It consists of three staves of music. The first staff begins with a treble clef, a sharp sign, and a 6/4 time signature. The melody features a mix of quarter and eighth notes, with some notes beamed together. The second staff starts with a measure rest labeled '6'. The third staff starts with a measure rest labeled '11'. The piece concludes with a double bar line.

Duet Part (Concert Bb)

Musical score for 'Duet Part (Concert Bb)'. The score is written in treble clef with a key signature of two flats (Bb) and a common time signature (C). It consists of three staves of music. The first staff begins with a treble clef, a flat sign, and a common time signature. The melody is primarily composed of quarter notes. The second staff starts with a measure rest labeled '6'. The third staff starts with a measure rest labeled '11'. The piece concludes with a double bar line.

Duet Part (Concert Eb)

Musical score for 'Duet Part (Concert Eb)'. The score is written in treble clef with a key signature of three flats (Eb) and a common time signature (C). It consists of three staves of music. The first staff begins with a treble clef, a flat sign, and a common time signature. The melody is primarily composed of quarter notes. The second staff starts with a measure rest labeled '6'. The third staff starts with a measure rest labeled '11'. The piece concludes with a double bar line.

Bb Trumpet
Baritone TC

Old MacDonald

Traditional

Concert F

Musical score for Concert F of Old MacDonald. It consists of three staves of music in treble clef, key of F major (one sharp), and 2/4 time signature. The first staff contains the main melody. The second staff, starting at measure 6, provides a harmonic accompaniment. The third staff, starting at measure 11, features a rhythmic accompaniment with eighth-note patterns.

Concert Bb

Musical score for Concert Bb of Old MacDonald. It consists of three staves of music in treble clef, key of Bb major (two flats), and 2/4 time signature. The first staff contains the main melody. The second staff, starting at measure 6, provides a harmonic accompaniment. The third staff, starting at measure 11, features a rhythmic accompaniment with eighth-note patterns.

Concert Eb

Musical score for Concert Eb of Old MacDonald. It consists of three staves of music in treble clef, key of Eb major (three flats), and 2/4 time signature. The first staff contains the main melody. The second staff, starting at measure 6, provides a harmonic accompaniment. The third staff, starting at measure 11, features a rhythmic accompaniment with eighth-note patterns.

Old MacDonald
Bb Trumpet / Baritone TC p. 2

Crazy Old McDonald (Concert F)

Musical score for Crazy Old McDonald (Concert F) in F major, 3/4 time. The score consists of three staves. The first staff begins with a treble clef, a key signature of one sharp (F#), and a 3/4 time signature. The melody consists of quarter and eighth notes. The second staff starts at measure 6. The third staff starts at measure 11 and ends with a double bar line.

Duet Part (Concert Bb)

Musical score for Duet Part (Concert Bb) in Bb major, 3/4 time. The score consists of three staves. The first staff begins with a treble clef, a key signature of two flats (Bb), and a 3/4 time signature. The melody consists of quarter and eighth notes. The second staff starts at measure 6. The third staff starts at measure 11 and ends with a double bar line.

Duet Part (Concert Eb)

Musical score for Duet Part (Concert Eb) in Eb major, 3/4 time. The score consists of three staves. The first staff begins with a treble clef, a key signature of three flats (Eb), and a 3/4 time signature. The melody consists of quarter and eighth notes. The second staff starts at measure 6. The third staff starts at measure 11 and ends with a double bar line.

Bb Trumpet
Baritone TC

This Old Man

Traditional

Concert F

Musical notation for Concert F of 'This Old Man'. It consists of three staves of music in treble clef, key of F major (one sharp), and 2/4 time signature. The first staff contains measures 1-5, the second staff contains measures 6-10, and the third staff contains measures 11-15. The melody is simple and characteristic of the traditional tune.

Concert Bb

Musical notation for Concert Bb of 'This Old Man'. It consists of three staves of music in treble clef, key of Bb major (two flats), and 2/4 time signature. The first staff contains measures 1-5, the second staff contains measures 6-10, and the third staff contains measures 11-15. The melody is simple and characteristic of the traditional tune.

Concert Eb

Musical notation for Concert Eb of 'This Old Man'. It consists of three staves of music in treble clef, key of Eb major (three flats), and 2/4 time signature. The first staff contains measures 1-5, the second staff contains measures 6-10, and the third staff contains measures 11-15. The melody is simple and characteristic of the traditional tune.

This Old Man
Bb Trumpet / Baritone TC p. 2

Duet Part (Concert F)

Musical notation for the Duet Part (Concert F) in 2/4 time, key of F major. The piece consists of three staves of music. The first staff begins with a treble clef, a key signature of one sharp (F#), and a 2/4 time signature. The melody is composed of eighth and quarter notes with rests. The second staff starts at measure 6 and continues the melody. The third staff starts at measure 11 and concludes the piece with a double bar line.

Duet Part (Concert Bb)

Musical notation for the Duet Part (Concert Bb) in 2/4 time, key of Bb major. The piece consists of three staves of music. The first staff begins with a treble clef, a key signature of two flats (Bb and Eb), and a 2/4 time signature. The melody is composed of eighth and quarter notes with rests. The second staff starts at measure 6 and continues the melody. The third staff starts at measure 11 and concludes the piece with a double bar line.

This Old Man's Got Style (Concert Eb)

Musical notation for This Old Man's Got Style (Concert Eb) in 2/4 time, key of Eb major. The piece consists of three staves of music. The first staff begins with a treble clef, a key signature of three flats (Eb, Bb, and Fb), and a 2/4 time signature. The melody is composed of eighth and quarter notes with rests. The second staff starts at measure 6 and continues the melody. The third staff starts at measure 11 and concludes the piece with a double bar line.

Bb Trumpet
Baritone TC

Three Blind Mice

Traditional

Concert F

Musical score for Concert F, featuring three staves of music. The first staff contains the first six measures. The second staff, starting at measure 6, continues the melody with a slur over measures 7-8. The third staff, starting at measure 11, features a rhythmic pattern of eighth notes and concludes with a double bar line.

Concert Bb

Musical score for Concert Bb, featuring three staves of music. The first staff contains the first six measures. The second staff, starting at measure 6, continues the melody with a slur over measures 7-8. The third staff, starting at measure 11, features a rhythmic pattern of eighth notes and concludes with a double bar line.

Concert Eb

Musical score for Concert Eb, featuring three staves of music. The first staff contains the first six measures. The second staff, starting at measure 6, continues the melody with a slur over measures 7-8. The third staff, starting at measure 11, features a rhythmic pattern of eighth notes and concludes with a double bar line.

Three Blind Mice
Bb Trumpet / Baritone TC p. 2

Blind Mice Frantic! (Concert F)

Musical score for 'Blind Mice Frantic!' (Concert F) for Bb Trumpet / Baritone TC. The score consists of three staves of music in treble clef with a key signature of one sharp (F#). The first staff begins with a treble clef, a sharp sign, and a 6/8 time signature. The music features eighth and sixteenth notes with various phrasing slurs. Measure numbers 6 and 11 are indicated at the start of the second and third staves, respectively.

Duet Part (Concert Bb)

Musical score for 'Duet Part (Concert Bb)' for Bb Trumpet / Baritone TC. The score consists of three staves of music in treble clef with a key signature of two flats (Bb) and a 6/8 time signature. The music is primarily composed of dotted half notes and quarter notes. Measure numbers 6 and 11 are indicated at the start of the second and third staves, respectively.

Duet Part (Concert Eb)

Musical score for 'Duet Part (Concert Eb)' for Bb Trumpet / Baritone TC. The score consists of three staves of music in treble clef with a key signature of three flats (Eb) and a 6/8 time signature. The music is primarily composed of dotted half notes and quarter notes. Measure numbers 6 and 11 are indicated at the start of the second and third staves, respectively.

Bb Trumpet
Baritone TC

Twinkle, Twinkle Little Star

Traditional

Concert F

Musical notation for Concert F, consisting of three staves. The first staff begins with a treble clef, a key signature of one sharp (F#), and a 4/4 time signature. The melody consists of quarter notes: C4, D4, E4, F#4, G4, A4, B4, C5, B4, A4, G4, F#4, E4, D4, C4. The second and third staves are identical to the first, with a measure rest at the beginning of the first staff and a final bar line at the end of the third staff.

Concert Bb

Musical notation for Concert Bb, consisting of three staves. The first staff begins with a treble clef, a key signature of two flats (Bb), and a 4/4 time signature. The melody consists of quarter notes: C4, D4, E4, F4, G4, Ab4, Bb4, C5, Bb4, Ab4, G4, F4, E4, D4, C4. The second and third staves are identical to the first, with a measure rest at the beginning of the first staff and a final bar line at the end of the third staff.

Concert Eb

Musical notation for Concert Eb, consisting of three staves. The first staff begins with a treble clef, a key signature of three flats (Eb), and a 4/4 time signature. The melody consists of quarter notes: C4, D4, Eb4, F4, G4, Ab4, Bb4, C5, Bb4, Ab4, G4, F4, Eb4, D4, C4. The second and third staves are identical to the first, with a measure rest at the beginning of the first staff and a final bar line at the end of the third staff.

Twinkle, Twinkle Little Star
Bb Trumpet / Baritone TC p. 2

Duet Part (Concert F)

5

9

"Runaway Star" (Concert Bb)

5



9

Duet Part (Concert Eb)

5

9

Index of Tunes & Variations

	METER	SPECIAL				16THS	ACCIDENTAL	THE VARIATION
Are you Sleeping?	$\frac{2}{4}$	round				in variation		Bb, 2/4, staccato, 16th notes
Bingo	$\frac{4}{4}$	pickup note						Eb, 4/4, tricky rests
Ebenezer Sneezer	$\frac{4}{4}$	scale & arpeggio			✓			Eb, 3/4, same tune, different meter, upbeats
Go Tell Aunt Rhody	$\frac{4}{4}$	DC of fine & minor version					✓	F, 6/8 time, same tune, different meter
John Jacob	$\frac{4}{4}$	repeat, mini-scale & arp	✓	✓			✓	G minor, 4/4, same tune in minor, accidental
Lil Liza Jane	$\frac{2}{4}$	syncopation	✓	✓		in variation		Bb, 2/4, many 16th note patterns with ties
London Bridge	$\frac{2}{4}$	style slurs, accents						Bb, 2/4 accents, march style, dotted quarter
Mary Had a Little Lamb	$\frac{4}{4}$	slurs	✓					F, 6/4 time, same tune, different meter, slurs
Old MacDonald	$\frac{2}{4}$	upbeats				✓		F, 3/4 time, same tune, different meter
This Old Man	$\frac{2}{4}$	upbeats in duet						Eb, 2/4, style study, tricky articulations
Three Blind Mice	$\frac{6}{8}$	various 6/8 rhythms						F, 6/8 added technique & style
Twinkle, Twinkle Little Star	$\frac{4}{4}$							Bb, 4/4, upbeats, tricky quarter rests

Classical Collection



Tunes

with a

Twist

TENOR SAX

Unison Lines for Full Band

Tenor Saxophone

BAND DIRECTORS TALK SHOP



This page is left blank so when the book is printed double-sided the cover has a blank back and the song pages open the correct way.

Tunes with a Twist

Classical Collection

On the Beautiful Blue Danube - J. Strauss II	4
Bolero - Ravel	6
Eine Kleine Nachtmusik - Mozart	8
The Entertainer - Joplin	12
Evening Prayer from Hansel & Gretel - Humperdinck	14
The Great Gate of Kiev from Pictures at an Exhibition - Mussorgsky ..	16
In the Hall of the Mountain King - Grieg	18
Jupiter, The Bringer of Jollity - Holst.....	20
Kerry Dance - Molloy.....	24
Largo from Symphony No. 9 - Dvorak	26
Lullaby "Cradle Song" - Brahms.....	28
Marche Slave, Slavonic March - Tchaikovsky	30
Marriage of Figaro - Mozart	32
Minuet from Anna Magdalena Notebook - Bach.....	34
Ode to Joy from Symphony No. 9 - Beethoven	36
Simple Gifts found in Appalachian Spring - Brackett.....	38

Tenor Saxophone

On the Beautiful Blue Danube

Johann Strauss II (1825-1899)

Concert G

Tempo di Valse (♩ = 150)

Musical score for Concert G, Tenor Saxophone part. The score is in G major (one sharp) and 3/4 time. It consists of three staves. The first staff starts with a piano (*p*) dynamic. The second staff is marked with a repeat sign and a mezzo-forte (*mf*) dynamic. The third staff is marked with a forte (*f*) dynamic. The piece concludes with a double bar line.

Concert C

Tempo di Valse (♩ = 150)

Musical score for Concert C, Tenor Saxophone part. The score is in G major (one sharp) and 3/4 time. It consists of three staves. The first staff starts with a piano (*p*) dynamic. The second staff is marked with a repeat sign and a mezzo-forte (*mf*) dynamic. The third staff is marked with a forte (*f*) dynamic. The piece concludes with a double bar line.

Concert F

Tempo di Valse (♩ = 150)

Musical score for Concert F, Tenor Saxophone part. The score is in G major (one sharp) and 3/4 time. It consists of three staves. The first staff starts with a piano (*p*) dynamic. The second staff is marked with a repeat sign and a mezzo-forte (*mf*) dynamic. The third staff is marked with a forte (*f*) dynamic. The piece concludes with a double bar line.

On the Beautiful Blue Danube
Tenor Sax p. 2

Concert Bb

Tempo di Valse (♩ = 150)

Musical score for Concert Bb Tenor Sax, measures 1-21. The score is in 3/4 time and consists of three staves. The first staff (measures 1-10) begins with a piano (*p*) dynamic. The second staff (measures 11-20) includes a first ending bracket and ends with a mezzo-forte (*mf*) dynamic. The third staff (measures 21-30) includes a second ending bracket and ends with a forte (*f*) dynamic. The key signature has two flats (Bb and Eb).

Concert Eb

Tempo di Valse (♩ = 150)

Musical score for Concert Eb Tenor Sax, measures 1-21. The score is in 3/4 time and consists of three staves. The first staff (measures 1-10) begins with a piano (*p*) dynamic. The second staff (measures 11-20) includes a first ending bracket and ends with a mezzo-forte (*mf*) dynamic. The third staff (measures 21-30) includes a second ending bracket and ends with a forte (*f*) dynamic. The key signature has three flats (Bb, Eb, and Ab).

Concert Ab

Tempo di Valse (♩ = 150)

Musical score for Concert Ab Tenor Sax, measures 1-21. The score is in 3/4 time and consists of three staves. The first staff (measures 1-10) begins with a piano (*p*) dynamic. The second staff (measures 11-20) includes a first ending bracket and ends with a mezzo-forte (*mf*) dynamic. The third staff (measures 21-30) includes a second ending bracket and ends with a forte (*f*) dynamic. The key signature has three flats (Bb, Eb, and Ab).

Tenor Saxophone

Bolero

Maurice Ravel (1875-1937)

Concert G

Moderato ♩=72

Musical score for Concert G, Tenor Saxophone part. The score is in 3/4 time with a key signature of three sharps (F#, C#, G#). It consists of three staves of music. The first staff begins with a dynamic marking of *mf*. The second staff begins with a dynamic marking of *f*. The music features a series of eighth-note patterns with slurs and ties, characteristic of the Bolero style.

Concert C

Moderato ♩=72

Musical score for Concert C, Tenor Saxophone part. The score is in 3/4 time with a key signature of three sharps (F#, C#, G#). It consists of three staves of music. The first staff begins with a dynamic marking of *mf*. The second staff begins with a dynamic marking of *f*. The music features a series of eighth-note patterns with slurs and ties, characteristic of the Bolero style.

Concert F

Moderato ♩=72

Musical score for Concert F, Tenor Saxophone part. The score is in 3/4 time with a key signature of one sharp (F#). It consists of three staves of music. The first staff begins with a dynamic marking of *mf*. The second staff begins with a dynamic marking of *f*. The music features a series of eighth-note patterns with slurs and ties, characteristic of the Bolero style.

Bolero
Tenor Sax p. 2

Concert Bb

Moderato ♩=72

mf

f

6

12

Detailed description: This block contains the first system of music for the Concert Bb Tenor Sax part. It consists of three staves of music in 3/4 time. The tempo is marked 'Moderato' with a quarter note equal to 72 beats per minute. The first staff starts with a mezzo-forte (mf) dynamic. The second staff begins at measure 6 and features a forte (f) dynamic. The third staff ends at measure 12. The music is characterized by flowing eighth-note patterns and melodic lines with slurs.

Concert Eb

Moderato ♩=72

mf

f

6

12

Detailed description: This block contains the second system of music for the Concert Eb Tenor Sax part. It consists of three staves of music in 3/4 time. The tempo is marked 'Moderato' with a quarter note equal to 72 beats per minute. The first staff starts with a mezzo-forte (mf) dynamic. The second staff begins at measure 6 and features a forte (f) dynamic. The third staff ends at measure 12. The music is characterized by flowing eighth-note patterns and melodic lines with slurs.

Concert Ab

Moderato ♩=72

mf

f

6

12

Detailed description: This block contains the third system of music for the Concert Ab Tenor Sax part. It consists of three staves of music in 3/4 time. The tempo is marked 'Moderato' with a quarter note equal to 72 beats per minute. The first staff starts with a mezzo-forte (mf) dynamic. The second staff begins at measure 6 and features a forte (f) dynamic. The third staff ends at measure 12. The music is characterized by flowing eighth-note patterns and melodic lines with slurs.

Eine Kleine Nachtmusik

Wolfgang Amadeus Mozart (1756-1791)

Concert G

Allegro (♩ = 120)

Musical score for Tenor Saxophone, Concert G, measures 1-16. The score is in G major (one sharp) and 4/4 time. It consists of four staves of music. The first staff (measures 1-4) starts with a dynamic of *f*. The second staff (measures 5-9) starts with *mf* and includes a *cresc.* marking. The third staff (measures 10-14) starts with *f*, then *p*, then *cresc.*, and ends with *mf*. The fourth staff (measures 15-16) starts with *p*, then *cresc.*, and ends with *f*.

Concert C

Allegro (♩ = 120)

Musical score for Tenor Saxophone, Concert C, measures 1-16. The score is in G major (one sharp) and 4/4 time. It consists of four staves of music. The first staff (measures 1-4) starts with a dynamic of *f*. The second staff (measures 5-9) starts with *mf* and includes a *cresc.* marking. The third staff (measures 10-14) starts with *f*, then *p*, then *cresc.*, and ends with *mf*. The fourth staff (measures 15-16) starts with *p*, then *cresc.*, and ends with *f*.

Eine Kleine Nachtmusik
Tenor Sax p. 2

Concert F

Allegro (♩ = 120)

f

mf *cresc.*

f *p* *cresc.* *mf*

p *cresc.* *f*

Concert Bb

Allegro (♩ = 120)

f

mf *cresc.*

f *p* *cresc.* *mf*

p *cresc.* *f*

Eine Kleine Nachtmusik
Tenor Sax p. 3

Concert Eb

Allegro (♩ = 120)

f

5 *mf* *cresc.*

10 *f* *p* *cresc.* *mf*

15 *p* *cresc.* *f*

Concert Ab

Allegro (♩ = 120)

f

5 *mf* *cresc.*

10 *f* *p* *cresc.* *mf*

15 *p* *cresc.* *f*

This page is intentionally left blank.

Tenor Saxophone

The Entertainer

Concert G

Scott Joplin (1868-1917)

Allegro $\text{♩} = 80$

Musical score for Concert G, Tenor Saxophone part. The score is in G major (one sharp) and 2/4 time. It consists of three systems of music. The first system starts with a dynamic of *f* and includes a *p* dynamic marking. The second system starts with a dynamic of *f* and includes a *p* dynamic marking. The third system starts with a dynamic of *f* and includes a *p* dynamic marking. The score includes various musical notations such as slurs, accents, and dynamic markings.

Concert C

Allegro $\text{♩} = 80$

Musical score for Concert C, Tenor Saxophone part. The score is in G major (one sharp) and 2/4 time. It consists of three systems of music. The first system starts with a dynamic of *f* and includes a *p* dynamic marking. The second system starts with a dynamic of *f* and includes a *p* dynamic marking. The third system starts with a dynamic of *f* and includes a *p* dynamic marking. The score includes various musical notations such as slurs, accents, and dynamic markings.

Concert F

Allegro $\text{♩} = 80$

Musical score for Concert F, Tenor Saxophone part. The score is in G major (one sharp) and 2/4 time. It consists of three systems of music. The first system starts with a dynamic of *f* and includes a *p* dynamic marking. The second system starts with a dynamic of *f* and includes a *p* dynamic marking. The third system starts with a dynamic of *f* and includes a *p* dynamic marking. The score includes various musical notations such as slurs, accents, and dynamic markings.

The Entertainer
Tenor Sax p. 2

Concert Bb

Allegro $\text{♩} = 80$

Musical score for Concert Bb Tenor Sax, measures 1-13. The score is in 2/4 time with a tempo of Allegro (♩ = 80). It features dynamic markings of *f* (forte) and *p* (piano) and includes accents and slurs. The key signature has one flat (Bb).

Concert Eb

Allegro $\text{♩} = 80$

Musical score for Concert Eb Tenor Sax, measures 1-13. The score is in 2/4 time with a tempo of Allegro (♩ = 80). It features dynamic markings of *f* (forte) and *p* (piano) and includes accents and slurs. The key signature has two flats (Eb).

Concert Ab

Allegro $\text{♩} = 80$

Musical score for Concert Ab Tenor Sax, measures 1-13. The score is in 2/4 time with a tempo of Allegro (♩ = 80). It features dynamic markings of *f* (forte) and *p* (piano) and includes accents and slurs. The key signature has three flats (Ab).

Tenor Saxophone

Evening Prayer

from the opera *Hansel & Gretel*

Engelbert Humperdinck (1854-1921)

Concert G

Calm, Not too Slow (♩ = 70)

Musical score for Concert G, Tenor Saxophone part. The score is in 4/4 time with a key signature of two sharps (F# and C#). It consists of three staves of music. The first staff starts with a *mf* dynamic. The second staff begins at measure 8. The third staff begins at measure 15 and includes dynamic markings: *mp*, *f*, *subito p*, *f rit.*, and *mp*.

Concert C

Calm, Not too Slow (♩ = 70)

Musical score for Concert C, Tenor Saxophone part. The score is in 4/4 time with a key signature of two sharps (F# and C#). It consists of three staves of music. The first staff starts with a *mf* dynamic. The second staff begins at measure 8. The third staff begins at measure 15 and includes dynamic markings: *mp*, *f*, *subito p*, *f rit.*, and *mp*.

Concert F

Calm, Not too Slow (♩ = 70)

Musical score for Concert F, Tenor Saxophone part. The score is in 4/4 time with a key signature of one sharp (F#). It consists of three staves of music. The first staff starts with a *mf* dynamic. The second staff begins at measure 8. The third staff begins at measure 15 and includes dynamic markings: *mp*, *f*, *subito p*, *f rit.*, and *mp*.

Evening Prayer
Tenor Sax p. 2

Concert Bb

Calm, Not too Slow (♩ = 70)

Musical score for Concert Bb Tenor Sax, measures 1-15. The score is in 4/4 time and consists of three staves. The first staff (measures 1-7) starts with a *mf* dynamic. The second staff (measures 8-14) features a crescendo to *f* followed by a *subito p* dynamic. The third staff (measures 15) features a crescendo to *mp*, a *f rit.* section, and a final crescendo to *mp*.

Concert Eb

Calm, Not too Slow (♩ = 70)

Musical score for Concert Eb Tenor Sax, measures 1-15. The score is in 4/4 time and consists of three staves. The first staff (measures 1-7) starts with a *mf* dynamic. The second staff (measures 8-14) features a crescendo to *f* followed by a *subito p* dynamic. The third staff (measures 15) features a crescendo to *mp*, a *f rit.* section, and a final crescendo to *mp*.

Concert Ab

Calm, Not too Slow (♩ = 70)

Musical score for Concert Ab Tenor Sax, measures 1-15. The score is in 4/4 time and consists of three staves. The first staff (measures 1-7) starts with a *mf* dynamic. The second staff (measures 8-14) features a crescendo to *f* followed by a *subito p* dynamic. The third staff (measures 15) features a crescendo to *mp*, a *f rit.* section, and a final crescendo to *mp*.

Tenor Saxophone

The Great Gate of Kiev

from *Pictures at an Exhibition*

Concert G

Modest Mussorgsky (1839-1881)

Maestoso $\text{♩} = 72$

Musical score for Concert G, Tenor Saxophone part. The score is in G major (one sharp) and common time. It consists of three staves of music. The first staff starts with a dynamic marking of *f*. The second staff starts with a dynamic marking of *mp*. The third staff starts with a dynamic marking of *mp* and includes crescendos leading to *f* and *ff* dynamics. The music features a mix of quarter and eighth notes, with some slurs and accents.

Concert C

Maestoso $\text{♩} = 72$

Musical score for Concert C, Tenor Saxophone part. The score is in G major (one sharp) and common time. It consists of three staves of music. The first staff starts with a dynamic marking of *f*. The second staff starts with a dynamic marking of *mp*. The third staff starts with a dynamic marking of *mp* and includes crescendos leading to *f* and *ff* dynamics. The music features a mix of quarter and eighth notes, with some slurs and accents.

Concert F

Maestoso $\text{♩} = 72$

Musical score for Concert F, Tenor Saxophone part. The score is in G major (one sharp) and common time. It consists of three staves of music. The first staff starts with a dynamic marking of *f*. The second staff starts with a dynamic marking of *mp*. The third staff starts with a dynamic marking of *mp* and includes crescendos leading to *f* and *ff* dynamics. The music features a mix of quarter and eighth notes, with some slurs and accents.

The Great Gate of Kiev
Tenor Sax p. 2

Concert Bb

Maestoso $\text{♩} = 72$

Musical score for Concert Bb Tenor Sax, measures 1-15. The score is written in treble clef with a key signature of two flats (Bb). It begins with a dynamic marking of *f*. The tempo is **Maestoso** with a quarter note equal to 72 beats per minute. The music features a series of eighth and quarter notes with accents and slurs. Dynamic markings include *mp* at measure 15, *f* at measure 16, and *ff* at measure 17. The piece concludes with a double bar line at the end of measure 17.

Concert Eb

Maestoso $\text{♩} = 72$

Musical score for Concert Eb Tenor Sax, measures 1-15. The score is written in treble clef with a key signature of three flats (Eb). It begins with a dynamic marking of *f*. The tempo is **Maestoso** with a quarter note equal to 72 beats per minute. The music features a series of eighth and quarter notes with accents and slurs. Dynamic markings include *mp* at measure 15, *f* at measure 16, and *ff* at measure 17. The piece concludes with a double bar line at the end of measure 17.

Concert Ab

Maestoso $\text{♩} = 72$

Musical score for Concert Ab Tenor Sax, measures 1-15. The score is written in treble clef with a key signature of three flats (Ab). It begins with a dynamic marking of *f*. The tempo is **Maestoso** with a quarter note equal to 72 beats per minute. The music features a series of eighth and quarter notes with accents and slurs. Dynamic markings include *mp* at measure 15, *f* at measure 16, and *ff* at measure 17. The piece concludes with a double bar line at the end of measure 17.

Tenor Saxophone

In the Hall of the Mountain King

from incidental music to Henrik Ibsen's play *Peer Gynt*

Edvard Grieg (1843-1907)

e minor

March Style ♩ = 138

p-mp

mf-f

f-ff gradual accel. to the end

1. 2.

Detailed description: This block contains the first nine measures of the Tenor Saxophone part in e minor. It is written in treble clef with a key signature of three sharps (F#, C#, G#) and a common time signature. The tempo is marked 'March Style' with a quarter note equal to 138 beats. The dynamics start at *p-mp* in measure 1, increase to *mf-f* by measure 5, and reach *f-ff* by measure 9. A box around the *f-ff* dynamic includes the instruction 'gradual accel. to the end'. The piece concludes with a first and second ending in measures 8 and 9.

a minor

March Style ♩ = 138

p-mp

mf-f

f-ff gradual accel. to the end

1. 2.

Detailed description: This block contains the first nine measures of the Tenor Saxophone part in a minor. It is written in treble clef with a key signature of two sharps (F#, C#) and a common time signature. The tempo is marked 'March Style' with a quarter note equal to 138 beats. The dynamics start at *p-mp* in measure 1, increase to *mf-f* by measure 5, and reach *f-ff* by measure 9. A box around the *f-ff* dynamic includes the instruction 'gradual accel. to the end'. The piece concludes with a first and second ending in measures 8 and 9.

d minor

March Style ♩ = 138

p-mp

mf-f

f-ff gradual accel. to the end

1. 2.

Detailed description: This block contains the first nine measures of the Tenor Saxophone part in d minor. It is written in treble clef with a key signature of one sharp (F#) and a common time signature. The tempo is marked 'March Style' with a quarter note equal to 138 beats. The dynamics start at *p-mp* in measure 1, increase to *mf-f* by measure 5, and reach *f-ff* by measure 9. A box around the *f-ff* dynamic includes the instruction 'gradual accel. to the end'. The piece concludes with a first and second ending in measures 8 and 9.

In the Hall of the Mountain King
Tenor Sax p. 2

g minor

March Style ♩ = 138

p-mp

mf-f

f-ff gradual accel. to the end

c minor

March Style ♩ = 138

p-mp

mf-f

f-ff gradual accel. to the end

f minor

March Style ♩ = 138

p-mp

mf-f

f-ff gradual accel. to the end

Tenor Saxophone

Jupiter, The Bringer of Jollity

from *The Planets*

Gustav Holst (1874-1934)

Concert G

Andante Maestoso ♩ = 72

Musical score for Concert G, Tenor Saxophone part. The score is in 3/4 time and consists of four staves. The key signature is three sharps (F#, C#, G#). The tempo is Andante Maestoso with a metronome marking of ♩ = 72. The dynamics are marked as *mf*, *f*, *mf*, *cresc.*, and *f*. The score includes slurs and hairpins.

Concert C

Andante Maestoso ♩ = 72

Musical score for Concert C, Tenor Saxophone part. The score is in 3/4 time and consists of four staves. The key signature is three sharps (F#, C#, G#). The tempo is Andante Maestoso with a metronome marking of ♩ = 72. The dynamics are marked as *mf*, *f*, *mf*, *cresc.*, and *f*. The score includes slurs and hairpins.

Jupiter, The Bringer of Jollity
Tenor Sax p. 2

Concert F

Andante Maestoso ♩ = 72

mf *mf* *cresc.*
f *mf* *cresc.*
f *mf*
mf *cresc.* *f*

Concert Bb

Andante Maestoso ♩ = 72

mf *mf* *cresc.*
f *mf* *cresc.*
f *mf*
mf *cresc.* *f*

Jupiter, The Bringer of Jollity
Tenor Sax p. 3

Concert Eb

Andante Maestoso ♩ = 72

Musical score for Concert Eb Tenor Sax, measures 1-20. The score is in 3/4 time and Eb major. It consists of four staves of music. The first staff starts at measure 1 with a *mf* dynamic. The second staff starts at measure 7 with a *f* dynamic. The third staff starts at measure 13 with a *f* dynamic. The fourth staff starts at measure 19 with a *mf* dynamic. Dynamics include *mf*, *f*, and *cresc.* throughout the piece.

Concert Ab

Andante Maestoso ♩ = 72

Musical score for Concert Ab Tenor Sax, measures 1-20. The score is in 3/4 time and Ab major. It consists of four staves of music. The first staff starts at measure 1 with a *mf* dynamic. The second staff starts at measure 7 with a *f* dynamic. The third staff starts at measure 13 with a *f* dynamic. The fourth staff starts at measure 19 with a *mf* dynamic. Dynamics include *mf*, *f*, and *cresc.* throughout the piece.

This page is intentionally left blank.

Tenor Saxophone

Kerry Dance

Concert G

James Lynam Molloy (1837-1909)

Brightly ♩ = 88 (Play both endings on D.C.)

1. 2. **Fine**

mf

6 *mp* *f*

10 2. *slightly slower* *f* *mf* *rit.* **D.C. al Fine**

Detailed description: This is the musical score for Concert G. It consists of three staves of music in treble clef with a key signature of three sharps (F#, C#, G#) and a 6/8 time signature. The first staff starts with a dynamic of *mf* and includes a first ending (1.) and a second ending (2.) leading to a **Fine** instruction. The second staff begins at measure 6 with a dynamic of *mp*, followed by a crescendo to *f*. The third staff begins at measure 10 with a dynamic of *f*, includes a second ending (2.), a *slightly slower* marking, a dynamic of *mf*, and a *rit.* marking, ending with a **D.C. al Fine** instruction.

Concert C

Brightly ♩ = 88 (Play both endings on D.C.)

1. 2. **Fine**

mf

6 *mp* *f*

10 2. *slightly slower* *f* *mf* *rit.* **D.C. al Fine**

Detailed description: This is the musical score for Concert C. It follows the same structure as Concert G, with three staves in treble clef, key signature of three sharps, and 6/8 time. The first staff has a dynamic of *mf* and two endings leading to **Fine**. The second staff starts at measure 6 with *mp* and crescendos to *f*. The third staff starts at measure 10 with *f*, includes a second ending (2.), a *slightly slower* marking, a dynamic of *mf*, and a *rit.* marking, ending with **D.C. al Fine**.

Concert F

Brightly ♩ = 88 (Play both endings on D.C.)

1. 2. **Fine**

mf

6 *mp* *f*

10 2. *slightly slower* *f* *mf* *rit.* **D.C. al Fine**

Detailed description: This is the musical score for Concert F. It follows the same structure as the previous two concert versions, with three staves in treble clef, key signature of three sharps, and 6/8 time. The first staff has a dynamic of *mf* and two endings leading to **Fine**. The second staff starts at measure 6 with *mp* and crescendos to *f*. The third staff starts at measure 10 with *f*, includes a second ending (2.), a *slightly slower* marking, a dynamic of *mf*, and a *rit.* marking, ending with **D.C. al Fine**.

Kerry Dance
Tenor Sax p. 2

Concert Bb

Brightly ♩. = 88 (Play both endings on D.C.)

Musical score for Concert Bb Tenor Sax. The piece is in 6/8 time and consists of three staves. The first staff begins with a treble clef, a key signature of two flats (Bb), and a common time signature of 6/8. It starts with a repeat sign and a first ending bracket. The second staff begins at measure 6 and includes a first ending bracket. The third staff begins at measure 10 and includes a second ending bracket. Dynamics include *mf*, *mp*, *f*, and *rit.*. Performance instructions include "slightly slower" and "D.C. al Fine".

Concert Eb

Brightly ♩. = 88 (Play both endings on D.C.)

Musical score for Concert Eb Tenor Sax. The piece is in 6/8 time and consists of three staves. The first staff begins with a treble clef, a key signature of three flats (Eb), and a common time signature of 6/8. It starts with a repeat sign and a first ending bracket. The second staff begins at measure 6 and includes a first ending bracket. The third staff begins at measure 10 and includes a second ending bracket. Dynamics include *mf*, *mp*, *f*, and *rit.*. Performance instructions include "slightly slower" and "D.C. al Fine".

Concert Ab

Brightly ♩. = 88 (Play both endings on D.C.)

Musical score for Concert Ab Tenor Sax. The piece is in 6/8 time and consists of three staves. The first staff begins with a treble clef, a key signature of three flats (Ab), and a common time signature of 6/8. It starts with a repeat sign and a first ending bracket. The second staff begins at measure 6 and includes a first ending bracket. The third staff begins at measure 10 and includes a second ending bracket. Dynamics include *mf*, *mp*, *f*, and *rit.*. Performance instructions include "slightly slower" and "D.C. al Fine".

Tenor Saxophone

Largo

from *Symphony No. 9 "From the New World"*

Concert G

Antonin Dvorak (1841-1904)

Largo ♩ = 52

Musical score for Concert G, Tenor Saxophone part. The score is in 4/4 time with a key signature of three sharps (F#, C#, G#). It consists of three staves of music. The first staff starts with a *mp* dynamic. The second staff starts with *mp* and ends with *p*. The third staff starts with *f*, then *mp*, and ends with *rit.*. There are crescendo and decrescendo hairpins throughout the piece.

Concert C

Largo ♩ = 52

Musical score for Concert C, Tenor Saxophone part. The score is in 4/4 time with a key signature of three sharps (F#, C#, G#). It consists of three staves of music. The first staff starts with a *mp* dynamic. The second staff starts with *mp* and ends with *p*. The third staff starts with *f*, then *mp*, and ends with *rit.*. There are crescendo and decrescendo hairpins throughout the piece.

Concert F

Largo ♩ = 52

Musical score for Concert F, Tenor Saxophone part. The score is in 4/4 time with a key signature of one sharp (F#). It consists of three staves of music. The first staff starts with a *mp* dynamic. The second staff starts with *mp* and ends with *p*. The third staff starts with *f*, then *mp*, and ends with *rit.*. There are crescendo and decrescendo hairpins throughout the piece.

Largo
Tenor Sax p. 2

Concert Bb

Largo ♩ = 52

mp

5 mp p

10 f mp rit.

Detailed description: This block contains the first system of music for the Concert Bb Tenor Sax part. It consists of three staves of music in 4/4 time, marked 'Largo' with a tempo of ♩ = 52. The first staff begins with a mezzo-piano (mp) dynamic. The second staff includes a piano (p) dynamic marking. The third staff features a forte (f) dynamic marking, followed by a mezzo-piano (mp) dynamic and a 'rit.' (ritardando) instruction. The music is characterized by flowing eighth-note patterns with various phrasing slurs.

Concert Eb

Largo ♩ = 52

mp

5 mp p

10 f mp rit.

Detailed description: This block contains the second system of music for the Concert Eb Tenor Sax part. It consists of three staves of music in 4/4 time, marked 'Largo' with a tempo of ♩ = 52. The first staff begins with a mezzo-piano (mp) dynamic. The second staff includes a piano (p) dynamic marking. The third staff features a forte (f) dynamic marking, followed by a mezzo-piano (mp) dynamic and a 'rit.' (ritardando) instruction. The music is characterized by flowing eighth-note patterns with various phrasing slurs.

Concert Ab

Largo ♩ = 52

mp

5 mp p

10 f mp rit.

Detailed description: This block contains the third system of music for the Concert Ab Tenor Sax part. It consists of three staves of music in 4/4 time, marked 'Largo' with a tempo of ♩ = 52. The first staff begins with a mezzo-piano (mp) dynamic. The second staff includes a piano (p) dynamic marking. The third staff features a forte (f) dynamic marking, followed by a mezzo-piano (mp) dynamic and a 'rit.' (ritardando) instruction. The music is characterized by flowing eighth-note patterns with various phrasing slurs.

Tenor Saxophone

Lullaby

"Cradle Song"

Johannes Brahms (1833-1897)

Concert G

Andante $\text{♩} = 80$

Musical score for Concert G, Tenor Saxophone part. The score is in G major (one sharp) and 3/4 time. It consists of three staves. The first staff starts with a piano (*p*) dynamic and features a melodic line with a crescendo leading to a forte (*f*) dynamic. The second staff begins with a *cresc.* marking and includes dynamics of *mf* and *f*. The third staff starts with a *mf* dynamic and concludes with a decrescendo. The tempo is marked Andante at 80 beats per minute.

Concert C

Andante $\text{♩} = 80$

Musical score for Concert C, Tenor Saxophone part. The score is in G major (one sharp) and 3/4 time. It consists of three staves. The first staff starts with a piano (*p*) dynamic and features a melodic line with a crescendo leading to a forte (*f*) dynamic. The second staff begins with a *cresc.* marking and includes dynamics of *mf* and *f*. The third staff starts with a *mf* dynamic and concludes with a decrescendo. The tempo is marked Andante at 80 beats per minute.

Concert F

Andante $\text{♩} = 80$

Musical score for Concert F, Tenor Saxophone part. The score is in G major (one sharp) and 3/4 time. It consists of three staves. The first staff starts with a piano (*p*) dynamic and features a melodic line with a crescendo leading to a forte (*f*) dynamic. The second staff begins with a *cresc.* marking and includes dynamics of *mf* and *f*. The third staff starts with a *mf* dynamic and concludes with a decrescendo. The tempo is marked Andante at 80 beats per minute.

Lullaby
Tenor Sax p. 2

Concert Bb

Andante ♩=80

Musical score for Concert Bb Tenor Sax, measures 1-11. The score is in 3/4 time and Andante tempo (♩=80). It consists of three staves. The first staff (measures 1-11) starts with a piano (*p*) dynamic and features a melodic line with slurs and dynamic markings of *p* at the end. The second staff (measures 6-11) starts with a *cresc.* marking and includes dynamics of *mf* and *f*. The third staff (measures 11) starts with a *mf* dynamic and ends with a decrescendo hairpin.

Concert Eb

Andante ♩=80

Musical score for Concert Eb Tenor Sax, measures 1-11. The score is in 3/4 time and Andante tempo (♩=80). It consists of three staves. The first staff (measures 1-11) starts with a piano (*p*) dynamic and features a melodic line with slurs and dynamic markings of *p* at the end. The second staff (measures 6-11) starts with a *cresc.* marking and includes dynamics of *mf* and *f*. The third staff (measures 11) starts with a *mf* dynamic and ends with a decrescendo hairpin.

Concert Ab

Andante ♩=80

Musical score for Concert Ab Tenor Sax, measures 1-11. The score is in 3/4 time and Andante tempo (♩=80). It consists of three staves. The first staff (measures 1-11) starts with a piano (*p*) dynamic and features a melodic line with slurs and dynamic markings of *p* at the end. The second staff (measures 6-11) starts with a *cresc.* marking and includes dynamics of *mf* and *f*. The third staff (measures 11) starts with a *mf* dynamic and ends with a decrescendo hairpin.

Tenor Saxophone

Marche Slave

(Slavonic March)

e minor

Moderate March Tempo ♩=96

Pyotr Ilyich Tchaikovsky (1840-1893)

First system (measures 1-11) for Tenor Saxophone in e minor. The score is written in 4/4 time with a tempo of 96. It begins with a treble clef and a key signature of three sharps (F#, C#, G#). The first measure is marked *mp* *espress.*. The music features a series of eighth and sixteenth notes with slurs and accents. A dynamic change to *mf* occurs at measure 6. The system ends with a double bar line.

a minor

Moderate March Tempo ♩=96

Second system (measures 1-11) for Tenor Saxophone in a minor. The score is written in 4/4 time with a tempo of 96. It begins with a treble clef and a key signature of two sharps (F#, C#). The first measure is marked *mp* *espress.*. The music features a series of eighth and sixteenth notes with slurs and accents. A dynamic change to *mf* occurs at measure 6. The system ends with a double bar line.

d minor

Moderate March Tempo ♩=96

Third system (measures 1-11) for Tenor Saxophone in d minor. The score is written in 4/4 time with a tempo of 96. It begins with a treble clef and a key signature of one sharp (F#). The first measure is marked *mp* *espress.*. The music features a series of eighth and sixteenth notes with slurs and accents. A dynamic change to *mf* occurs at measure 6. The system ends with a double bar line.

Marche Slave
Tenor Sax p. 2

g minor

Moderate March Tempo ♩=96

mp *espress.*

6 *mf*

11

Detailed description: This block contains the first three staves of music for the Tenor Saxophone part in G minor. The first staff (measures 1-5) begins with a half note G4, followed by quarter notes A4, B4, and C5, then a dotted half note G4. The second staff (measures 6-10) continues with eighth notes, including a triplet of eighth notes (A4, B4, C5) and a half note G4. The third staff (measures 11-15) features a key signature change to F minor (one flat) and continues with eighth notes and quarter notes. Dynamics include *mp espress.* and *mf*. Performance markings include accents and slurs.

c minor

Moderate March Tempo ♩=96

mp *espress.*

6 *mf*

11

Detailed description: This block contains the first three staves of music for the Tenor Saxophone part in C minor. The first staff (measures 1-5) begins with a half note C4, followed by quarter notes D4, E4, and F4, then a dotted half note C4. The second staff (measures 6-10) continues with eighth notes, including a triplet of eighth notes (D4, E4, F4) and a half note C4. The third staff (measures 11-15) features a key signature change to F minor (one flat) and continues with eighth notes and quarter notes. Dynamics include *mp espress.* and *mf*. Performance markings include accents and slurs.

f minor

Moderate March Tempo ♩=96

mp *espress.*

6 *mf*

11

Detailed description: This block contains the first three staves of music for the Tenor Saxophone part in F minor. The first staff (measures 1-5) begins with a half note F3, followed by quarter notes G3, A3, and B3, then a dotted half note F3. The second staff (measures 6-10) continues with eighth notes, including a triplet of eighth notes (G3, A3, B3) and a half note F3. The third staff (measures 11-15) features a key signature change to C minor (two flats) and continues with eighth notes and quarter notes. Dynamics include *mp espress.* and *mf*. Performance markings include accents and slurs.

Marriage of Figaro

Overture

Wolfgang Amadeus Mozart (1756-1791)

Concert G

Allegro ♩ = c. 120

Musical score for Concert G, Tenor Saxophone part. The score is in G major (one sharp) and common time. It consists of three staves. The first staff starts at measure 1 with a piano (*p*) dynamic. The second staff starts at measure 6 with a mezzo-piano (*mp*) dynamic and includes a crescendo hairpin leading to a forte (*f*) dynamic. The third staff starts at measure 13 and ends with a fermata. The piece concludes with a double bar line.

Concert C

Allegro ♩ = c. 120

Musical score for Concert C, Tenor Saxophone part. The score is in C major and common time. It consists of three staves. The first staff starts at measure 1 with a piano (*p*) dynamic. The second staff starts at measure 6 with a mezzo-piano (*mp*) dynamic and includes a crescendo hairpin leading to a forte (*f*) dynamic. The third staff starts at measure 13 and ends with a fermata. The piece concludes with a double bar line.

Concert F

Allegro ♩ = c. 120

Musical score for Concert F, Tenor Saxophone part. The score is in F major (one flat) and common time. It consists of three staves. The first staff starts at measure 1 with a piano (*p*) dynamic. The second staff starts at measure 6 with a mezzo-piano (*mp*) dynamic and includes a crescendo hairpin leading to a forte (*f*) dynamic. The third staff starts at measure 13 and ends with a fermata. The piece concludes with a double bar line.

Marriage of Figaro
Tenor Sax p. 2

Concert Bb

Allegro $\text{♩} = \text{c. } 120$

Musical score for Concert Bb Tenor Sax, measures 1-13. The score is in 2/4 time with a tempo of Allegro (♩ = c. 120). It consists of three staves. The first staff contains measures 1-5. The second staff contains measures 6-12, starting with a dynamic marking of *p*. The third staff contains measures 13-19, starting with a dynamic marking of *mp* and ending with a dynamic marking of *f*. The music features eighth-note patterns with various accidentals and slurs.

Concert Eb

Allegro $\text{♩} = \text{c. } 120$

Musical score for Concert Eb Tenor Sax, measures 1-13. The score is in 2/4 time with a tempo of Allegro (♩ = c. 120). It consists of three staves. The first staff contains measures 1-5. The second staff contains measures 6-12, starting with a dynamic marking of *p*. The third staff contains measures 13-19, starting with a dynamic marking of *mp* and ending with a dynamic marking of *f*. The music features eighth-note patterns with various accidentals and slurs.

Concert Ab

Allegro $\text{♩} = \text{c. } 120$

Musical score for Concert Ab Tenor Sax, measures 1-13. The score is in 2/4 time with a tempo of Allegro (♩ = c. 120). It consists of three staves. The first staff contains measures 1-5. The second staff contains measures 6-12, starting with a dynamic marking of *p*. The third staff contains measures 13-19, starting with a dynamic marking of *mp* and ending with a dynamic marking of *f*. The music features eighth-note patterns with various accidentals and slurs.

Tenor Saxophone

Minuet

from *The Anna Magdalena Notebook*

Concert G

Johann Sebastian Bach (1685-1750)

Moderato ♩ = c. 94

f

p

rit. *f*

Concert C

Moderato ♩ = c. 94

f

p

rit. *f*

Concert F

Moderato ♩ = c. 94

f

p

rit. *f*

Minuet
Tenor Sax p. 2

Concert Bb

Moderato ♩ = c. 94

f

p

rit. *f*

Detailed description: This block contains the first system of music for the Concert Bb Tenor Sax part. It consists of three staves of music in 3/4 time. The first staff starts with a dynamic marking of *f* (forte). The second staff has a dynamic marking of *p* (piano). The third staff ends with a *rit.* (ritardando) marking and a final *f* dynamic marking. The tempo is marked 'Moderato' with a quarter note equal to approximately 94 beats per minute.

Concert Eb

Moderato ♩ = c. 94

f

p

rit. *f*

Detailed description: This block contains the first system of music for the Concert Eb Tenor Sax part. It consists of three staves of music in 3/4 time. The first staff starts with a dynamic marking of *f* (forte). The second staff has a dynamic marking of *p* (piano). The third staff ends with a *rit.* (ritardando) marking and a final *f* dynamic marking. The tempo is marked 'Moderato' with a quarter note equal to approximately 94 beats per minute.

Concert Ab

Moderato ♩ = c. 94

f

p

rit. *f*

Detailed description: This block contains the first system of music for the Concert Ab Tenor Sax part. It consists of three staves of music in 3/4 time. The first staff starts with a dynamic marking of *f* (forte). The second staff has a dynamic marking of *p* (piano). The third staff ends with a *rit.* (ritardando) marking and a final *f* dynamic marking. The tempo is marked 'Moderato' with a quarter note equal to approximately 94 beats per minute.

Tenor Saxophone

Ode to Joy

from *Symphony No. 9 "Chorale"*

Concert G

Ludwig van Beethoven (1770-1827)

Allegro assai ♩ = 80

Concert G musical score for Tenor Saxophone. It consists of three staves of music in G major (one sharp) and 4/4 time. The tempo is **Allegro assai** with a quarter note equal to 80 beats per minute. The first staff starts with a *p* dynamic. The second staff begins at measure 6. The third staff begins at measure 11 and includes a *cresc.* marking followed by a *p* dynamic and an accent (>) over a note.

Concert C

Allegro assai ♩ = 80

Concert C musical score for Tenor Saxophone. It consists of three staves of music in G major (one sharp) and 4/4 time. The tempo is **Allegro assai** with a quarter note equal to 80 beats per minute. The first staff starts with a *p* dynamic. The second staff begins at measure 6. The third staff begins at measure 11 and includes a *cresc.* marking followed by a *p* dynamic and an accent (>) over a note.

Concert F

Allegro assai ♩ = 80

Concert F musical score for Tenor Saxophone. It consists of three staves of music in G major (one sharp) and 4/4 time. The tempo is **Allegro assai** with a quarter note equal to 80 beats per minute. The first staff starts with a *p* dynamic. The second staff begins at measure 6. The third staff begins at measure 11 and includes a *cresc.* marking followed by a *p* dynamic and an accent (>) over a note.

Ode to Joy
Tenor Sax p. 2

Concert Bb

Allegro assai ♩ = 80

Musical score for Concert Bb Tenor Sax, measures 1-11. The score is in 4/4 time and begins with a *p* dynamic. It consists of three staves: the first staff contains measures 1-5, the second staff contains measures 6-10, and the third staff contains measures 11-15. The music features a melodic line with slurs and accents, and a crescendo leading to a *p* dynamic at measure 11.

Concert Eb

Allegro assai ♩ = 80

Musical score for Concert Eb Tenor Sax, measures 1-11. The score is in 4/4 time and begins with a *p* dynamic. It consists of three staves: the first staff contains measures 1-5, the second staff contains measures 6-10, and the third staff contains measures 11-15. The music features a melodic line with slurs and accents, and a crescendo leading to a *p* dynamic at measure 11.

Concert Ab

Allegro assai ♩ = 80

Musical score for Concert Ab Tenor Sax, measures 1-11. The score is in 4/4 time and begins with a *p* dynamic. It consists of three staves: the first staff contains measures 1-5, the second staff contains measures 6-10, and the third staff contains measures 11-15. The music features a melodic line with slurs and accents, and a crescendo leading to a *p* dynamic at measure 11.

Tenor Saxophone

Simple Gifts

found in *Appalachian Spring* by Aaron Copland (1900-1990)

Concert G

Joseph Brackett, Jr. (1797-1892)

Rubato / Expressive ♩ = 100

p *mf* *p*
mf *mp* *sf* *f*
rit.

Concert C

Rubato / Expressive ♩ = 100

p *mf* *p*
mf *mp* *sf* *f*
rit.

Concert F

Rubato / Expressive ♩ = 100

p *mf* *p*
mf *mp* *sf* *f*
rit.

Simple Gifts
Tenor Sax p. 2

Concert Bb

Rubato / Expressive ♩ = 100

Musical score for Concert Bb Tenor Sax, measures 1-11. The score is in 4/4 time and features a rubato/expressive tempo. The key signature has two flats (Bb). The music consists of three staves. The first staff (measures 1-4) starts with a piano (*p*) dynamic and a crescendo to mezzo-forte (*mf*), then a decrescendo back to piano (*p*). The second staff (measures 5-10) continues the crescendo from *mf* to mezzo-piano (*mp*), then sforzando (*sf*), and finally forte (*f*). The third staff (measures 11) concludes with a decrescendo and a ritardando (*rit.*) marking.

Concert Eb

Rubato / Expressive ♩ = 100











Musical score for Concert Eb Tenor Sax, measures 1-11. The score is in 4/4 time and features a rubato/expressive tempo. The key signature has three flats (Eb). The music consists of three staves. The first staff (measures 1-4) starts with a piano (*p*) dynamic and a crescendo to mezzo-forte (*mf*), then a decrescendo back to piano (*p*). The second staff (measures 5-10) continues the crescendo from *mf* to mezzo-piano (*mp*), then sforzando (*sf*), and finally forte (*f*). The third staff (measures 11) concludes with a decrescendo and a ritardando (*rit.*) marking.

Concert Ab

Rubato / Expressive ♩ = 100

Musical score for Concert Ab Tenor Sax, measures 1-11. The score is in 4/4 time and features a rubato/expressive tempo. The key signature has four flats (Ab). The music consists of three staves. The first staff (measures 1-4) starts with a piano (*p*) dynamic and a crescendo to mezzo-forte (*mf*), then a decrescendo back to piano (*p*). The second staff (measures 5-10) continues the crescendo from *mf* to mezzo-piano (*mp*), then sforzando (*sf*), and finally forte (*f*). The third staff (measures 11) concludes with a decrescendo and a ritardando (*rit.*) marking.

Index of Tunes & Variations

TITLE	METER	TEMPO & STYLE	#b#	RHYTHM	COMMENTS
On The Beautiful Blue Danube	$\frac{3}{4}$	Fast waltz, lyrical, staccato, accent	✓	ties	
Bolero	$\frac{3}{4}$	Moderato, technical, slurs, portato		 ties	
Eine Kleine Nachtmusik	$\frac{4}{4}$	Allegro, technical, staccato		 ties	
The Entertainer	C	Allegro, technical, accent	✓	 ties	
Evening Prayer	$\frac{4}{4}$	Calm, lyrical, legato, slurs	✓		subito p. rit.
Great Gate of Kiev	C	Maestoso, accent			
In the Hall of the Mountain King	$\frac{4}{4}$	March, technical, staccato, accent	✓		minor key, 1st/2nd end., accel.
Jupiter, Bringer of Jollity	$\frac{3}{4}$	Andante maestoso, lyrical, slurs			↻
Lullaby "Cradle Song"	$\frac{3}{4}$	Andante, lyrical, slurs			
Kerry Dance	$\frac{6}{8}$	Brightly	✓		1st/2nd ending, D.C. al Fine, ↻
Largo from Symphony No. 9	$\frac{4}{4}$	Largo, lyrical, slurs			rit.
Marche Slave	$\frac{4}{4}$	Moderate march, technical, accent	✓		minor key, grace notes
Marriage of Figaro	C	Allegro, technical, slur, staccato, accent	✓		
Minuet	$\frac{3}{4}$	Moderato, slur, staccato			rit.
Ode to Joy	$\frac{4}{4}$	Allegro assai, lyrical, slurs, accent			repeat
Simple Gifts	$\frac{4}{4}$	Rubato, lyrical, slurs, accent			subito forte, rit. ↻

Patriotic Collection



Tunes

with a

Twist

TENOR SAX

Unison Lines for Full Band

Tenor Saxophone

BAND DIRECTORS TALK SHOP



This page is left blank so when the book is printed double-sided the cover has a blank back and the song pages open the correct way.

Tunes with a Twist

Patriotic Collection

<i>America the Beautiful</i>	4
<i>Anchors Away (for the United States Navy)</i>	6
<i>Battle Hymn of the Republic</i>	8
<i>Caisson Song (for the United States Army)</i>	10
<i>Hail to the Chief (Presidential Anthem of the United States)</i>	12
<i>Marines' Hymn (for the United States Marine Corps)</i>	14
<i>Semper Paratus (for the United States Coast Guard)</i>	16
<i>Taps</i>	18
<i>The US Air Force Song (for the United States Air Force)</i>	20
<i>When Johnny Comes Marching Home</i>	22
<i>Yankee Doodle</i>	24
<i>You're a Grand Old Flag</i>	26

Tenor Saxophone

America the Beautiful

Samuel A. Ward
(1848-1903)

Concert C

Musical notation for Concert C, Tenor Saxophone part. The score is in 4/4 time and G major. It consists of three staves. The first staff starts at measure 1. The second staff starts at measure 6. The third staff starts at measure 11. The music features a mix of quarter, eighth, and dotted notes.

Concert F

Musical notation for Concert F, Tenor Saxophone part. The score is in 4/4 time and G major. It consists of three staves. The first staff starts at measure 1. The second staff starts at measure 6. The third staff starts at measure 11. The music features a mix of quarter, eighth, and dotted notes.

Concert Bb

Musical notation for Concert Bb, Tenor Saxophone part. The score is in 4/4 time and G major. It consists of three staves. The first staff starts at measure 1. The second staff starts at measure 6. The third staff starts at measure 11. The music features a mix of quarter, eighth, and dotted notes.

America the Beautiful
Tenor Sax p. 2

Concert Eb

Musical score for Concert Eb, Tenor Sax p. 2. The score is written in 4/4 time and consists of three staves. The first staff begins with a treble clef, a key signature of one flat (Bb), and a 4/4 time signature. The melody consists of quarter and eighth notes. The second staff starts at measure 6 and includes a sharp sign (#) above the second measure. The third staff starts at measure 11 and ends with a double bar line.

Concert Ab

Musical score for Concert Ab, Tenor Sax p. 2. The score is written in 4/4 time and consists of three staves. The first staff begins with a treble clef, a key signature of two flats (Bb, Eb), and a 4/4 time signature. The melody consists of quarter and eighth notes. The second staff starts at measure 6 and includes a natural sign (natural) above the second measure. The third staff starts at measure 11 and ends with a double bar line.

Tiptoeing Lightly From Sea to Shining Sea (Concert Bb)

Musical score for Tiptoeing Lightly From Sea to Shining Sea (Concert Bb), Tenor Sax p. 2. The score is written in 4/4 time and consists of three staves. The first staff begins with a treble clef, a key signature of two flats (Bb, Eb), and a 4/4 time signature. The melody consists of quarter and eighth notes, with some notes beamed together. The second staff starts at measure 6 and includes a sharp sign (#) above the second measure. The third staff starts at measure 11 and ends with a double bar line.

Tenor Saxophone

Anchors Away

(for the United States Navy)

Charles A. Zimmermann
(1861-1916)

Concert C

Musical notation for Concert C, Tenor Saxophone part. The piece is in 4/4 time with a key signature of two sharps (F# and C#). The notation consists of three staves. The first staff begins with a treble clef, a key signature of two sharps, and a 4/4 time signature. The melody starts on a whole note G4, followed by quarter notes A4, B4, and C5. The second staff continues the melody with quarter notes D5, E5, F#5, and G5. The third staff concludes the piece with a quarter note G5, followed by eighth notes F#5, E5, D5, and C5, ending with a double bar line.

Concert F

Musical notation for Concert F, Tenor Saxophone part. The piece is in 4/4 time with a key signature of one sharp (F#). The notation consists of three staves. The first staff begins with a treble clef, a key signature of one sharp, and a 4/4 time signature. The melody starts on a whole note G4, followed by quarter notes A4, B4, and C5. The second staff continues the melody with quarter notes D5, E5, F#5, and G5. The third staff concludes the piece with a quarter note G5, followed by eighth notes F#5, E5, D5, and C5, ending with a double bar line.

Concert Bb

Musical notation for Concert Bb, Tenor Saxophone part. The piece is in 4/4 time with a key signature of two flats (Bb and Eb). The notation consists of three staves. The first staff begins with a treble clef, a key signature of two flats, and a 4/4 time signature. The melody starts on a whole note G4, followed by quarter notes A4, Bb4, and C5. The second staff continues the melody with quarter notes D5, Eb5, F5, and G5. The third staff concludes the piece with a quarter note G5, followed by eighth notes F5, Eb5, D5, and C5, ending with a double bar line.

Anchors Away
Tenor Sax p. 2

Concert Eb

Musical score for Concert Eb Tenor Sax p. 2. The score is written in 4/4 time and Eb major. It consists of three staves of music. The first staff starts with a treble clef, a key signature of two flats, and a 4/4 time signature. The second staff begins with a measure rest labeled '6'. The third staff begins with a measure rest labeled '11' and ends with a double bar line.

Concert Ab

Musical score for Concert Ab Tenor Sax p. 2. The score is written in 4/4 time and Ab major. It consists of three staves of music. The first staff starts with a treble clef, a key signature of three flats, and a 4/4 time signature. The second staff begins with a measure rest labeled '6'. The third staff begins with a measure rest labeled '11' and ends with a double bar line.

An Ever Present Anchor (Concert C)

Musical score for An Ever Present Anchor (Concert C) Tenor Sax p. 2. The score is written in 4/4 time and C major. It consists of three staves of music. The first staff starts with a treble clef, a key signature of one sharp, and a 4/4 time signature. The second staff begins with a measure rest labeled '7'. The third staff begins with a measure rest labeled '13' and ends with a double bar line.

Tenor Saxophone

Battle Hymn of the Republic

William Steffe
(1830-1890)

Concert C

Musical notation for Concert C, Tenor Saxophone part. The piece is in 4/4 time with a key signature of one sharp (F#). The notation consists of three staves. The first staff begins with a treble clef, a sharp sign, and a 4/4 time signature. The music features a mix of eighth and sixteenth notes, with some dotted rhythms. The second staff starts with a measure rest followed by a '5' above the staff. The third staff starts with a measure rest followed by an '11' above the staff.

Concert F

Musical notation for Concert F, Tenor Saxophone part. The piece is in 4/4 time with a key signature of one sharp (F#). The notation consists of three staves. The first staff begins with a treble clef, a sharp sign, and a 4/4 time signature. The music features a mix of eighth and sixteenth notes, with some dotted rhythms. The second staff starts with a measure rest followed by a '5' above the staff. The third staff starts with a measure rest followed by an '11' above the staff.

Concert Bb

Musical notation for Concert Bb, Tenor Saxophone part. The piece is in 4/4 time with a key signature of one flat (Bb). The notation consists of three staves. The first staff begins with a treble clef, a flat sign, and a 4/4 time signature. The music features a mix of eighth and sixteenth notes, with some dotted rhythms. The second staff starts with a measure rest followed by a '5' above the staff. The third staff starts with a measure rest followed by an '11' above the staff.

Battle Hymn of the Republic
Tenor Sax p. 2

Concert Eb

Musical score for Concert Eb, Tenor Saxophone part 2. The score is in 4/4 time and B-flat major. It consists of three staves of music. The first staff starts at measure 1. The second staff starts at measure 5. The third staff starts at measure 11. The music features a mix of eighth and sixteenth notes, with some rests and a final whole note.

Concert Ab

Musical score for Concert Ab, Tenor Saxophone part 2. The score is in 4/4 time and A-flat major. It consists of three staves of music. The first staff starts at measure 1. The second staff starts at measure 5. The third staff starts at measure 11. The music features a mix of eighth and sixteenth notes, with some rests and a final whole note.

This Beautiful Republic (Concert Ab)

Musical score for This Beautiful Republic (Concert Ab), Tenor Saxophone part 2. The score is in 4/4 time and A-flat major. It consists of three staves of music. The first staff starts at measure 1. The second staff starts at measure 5. The third staff starts at measure 10. The music features a mix of eighth and sixteenth notes, with some rests and a final whole note.

Tenor Saxophone

Caisson Song

(for the United States Army)

Edmund L. Gruber

(1879-1941)

Concert C



Concert F

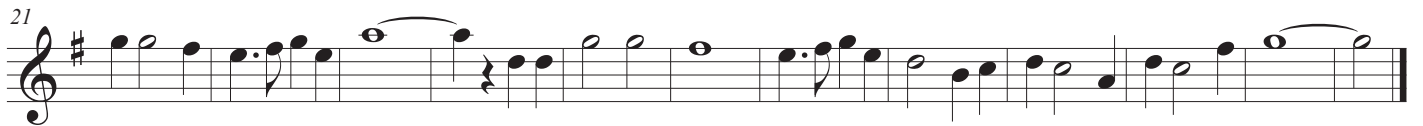

Concert Bb

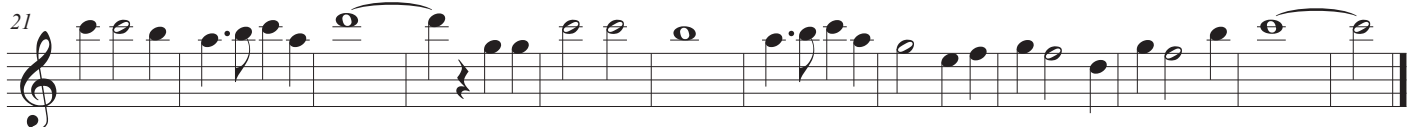

Caisson Song
Tenor Sax p. 2

Concert Eb

Musical score for Concert Eb, Tenor Sax p. 2. The score consists of three staves of music in 4/4 time, key of Bb. The first staff starts with a treble clef and a key signature of two flats. The second staff is marked with a repeat sign and the number 11. The third staff is marked with the number 21 and ends with a double bar line.

Concert Ab

Musical score for Concert Ab, Tenor Sax p. 2. The score consists of three staves of music in 4/4 time, key of Ab. The first staff starts with a treble clef and a key signature of three flats. The second staff is marked with a repeat sign and the number 11. The third staff is marked with the number 21 and ends with a double bar line.

Caissons from a Different Time (Concert Ab)

Musical score for Caissons from a Different Time (Concert Ab), Tenor Sax p. 2. The score consists of three staves of music in 3/4 time, key of Ab. The first staff starts with a treble clef and a key signature of three flats. The second staff is marked with a repeat sign and the number 11. The third staff is marked with the number 22 and ends with a double bar line.

Tenor Saxophone

Hail to the Chief

(Presidential Anthem of the United States)

James Sanderson
(1769-1841)

Concert C

Musical notation for Concert C, measures 1-11. The score is in treble clef with a key signature of one sharp (F#) and a 4/4 time signature. It consists of three staves. The first staff contains measures 1-5. The second staff, starting with a measure rest above the staff, contains measures 6-10. The third staff, starting with a measure rest above the staff, contains measures 11-15 and ends with a *rit.* marking.

Concert F

Musical notation for Concert F, measures 1-11. The score is in treble clef with a key signature of one sharp (F#) and a 4/4 time signature. It consists of three staves. The first staff contains measures 1-5. The second staff, starting with a measure rest above the staff, contains measures 6-10. The third staff, starting with a measure rest above the staff, contains measures 11-15 and ends with a *rit.* marking.

Concert Bb

Musical notation for Concert Bb, measures 1-11. The score is in treble clef with a key signature of two flats (Bb, Eb) and a 4/4 time signature. It consists of three staves. The first staff contains measures 1-5. The second staff, starting with a measure rest above the staff, contains measures 6-10. The third staff, starting with a measure rest above the staff, contains measures 11-15 and ends with a *rit.* marking.

Hail to the Chief
Tenor Sax p. 2

Concert Eb

Musical score for Concert Eb, Tenor Sax p. 2. The score is in 4/4 time and Eb major. It consists of three staves of music. The first staff starts at measure 1. The second staff starts at measure 6. The third staff starts at measure 11. The piece concludes with a *rit.* (ritardando) marking.

Concert Ab

Musical score for Concert Ab, Tenor Sax p. 2. The score is in 4/4 time and Ab major. It consists of three staves of music. The first staff starts at measure 1. The second staff starts at measure 6. The third staff starts at measure 11. The piece concludes with a *rit.* (ritardando) marking.

This Chief's a Little Bit Different! (Concert Ab)

(2+2+3) ♩ = 150

Musical score for This Chief's a Little Bit Different! (Concert Ab), Tenor Sax p. 2. The score is in 7/8 time and Ab major. It consists of three staves of music. The first staff starts at measure 1. The second staff starts at measure 6. The third staff starts at measure 11. The piece concludes with a *rit.* (ritardando) marking.

Tenor Saxophone

Marines' Hymn

(for the United States Marine Corps)

Jacques Offenbach
(1819-1880)

Concert C

Musical score for Concert C, Tenor Saxophone part. The score is written in treble clef with a key signature of two sharps (F# and C#) and a common time signature (C). It consists of three staves of music. The first staff starts at measure 1 and ends at measure 20. The second staff starts at measure 11 and ends at measure 20. The third staff starts at measure 21 and ends at measure 30. The music features a mix of quarter, eighth, and sixteenth notes, with some rests and slurs.

Concert F

Musical score for Concert F, Tenor Saxophone part. The score is written in treble clef with a key signature of one sharp (F#) and a common time signature (C). It consists of three staves of music. The first staff starts at measure 1 and ends at measure 20. The second staff starts at measure 11 and ends at measure 20. The third staff starts at measure 21 and ends at measure 30. The music features a mix of quarter, eighth, and sixteenth notes, with some rests and slurs.

Concert Bb

Musical score for Concert Bb, Tenor Saxophone part. The score is written in treble clef with a key signature of two flats (Bb and Eb) and a common time signature (C). It consists of three staves of music. The first staff starts at measure 1 and ends at measure 20. The second staff starts at measure 11 and ends at measure 20. The third staff starts at measure 21 and ends at measure 30. The music features a mix of quarter, eighth, and sixteenth notes, with some rests and slurs.

Marines' Hymn
Tenor Sax p. 2

Concert Eb

Musical score for Concert Eb, Tenor Sax p. 2. The score consists of three staves of music in Eb major, 4/4 time. The first staff contains measures 1-10, the second staff contains measures 11-20, and the third staff contains measures 21-30. The music features a mix of quarter, eighth, and half notes, with some slurs and ties.

Concert Ab

Musical score for Concert Ab, Tenor Sax p. 2. The score consists of three staves of music in Ab major, 4/4 time. The first staff contains measures 1-10, the second staff contains measures 11-20, and the third staff contains measures 21-30. The music features a mix of quarter, eighth, and half notes, with some slurs and ties.

Those Marines Are Stylin'! (Concert Bb)

Musical score for Those Marines Are Stylin'! (Concert Bb), Tenor Sax p. 2. The score consists of three staves of music in Bb major, 4/4 time. The first staff contains measures 1-10, the second staff contains measures 11-20, and the third staff contains measures 21-30. The music features a mix of quarter, eighth, and half notes, with many accents (>) and slurs.

Tenor Saxophone

Semper Paratus

(for the United States Coast Guard)

Capt Francis Saltus Van Boskerck
(1868-1927)

Concert C



Concert F



Concert Bb



Semper Paratus
Tenor Sax p. 2

Concert Eb

Musical score for Concert Eb Tenor Sax p. 2. The score is written in Eb major, 4/4 time, and consists of three staves. The first staff contains measures 1 through 11. The second staff, starting at measure 12, contains measures 12 through 21. The third staff, starting at measure 22, contains measures 22 through 31. The music features a melodic line with various note values, including quarter, eighth, and half notes, and rests. Phrasing slurs are used to indicate musical phrases.

Concert Ab

Musical score for Concert Ab Tenor Sax p. 2. The score is written in Ab major, 4/4 time, and consists of three staves. The first staff contains measures 1 through 11. The second staff, starting at measure 12, contains measures 12 through 21. The third staff, starting at measure 22, contains measures 22 through 31. The music features a melodic line with various note values, including quarter, eighth, and half notes, and rests. Phrasing slurs are used to indicate musical phrases.

Always Prepared To Count Rests (Concert F)

$\text{♩} = 120$

Musical score for Always Prepared To Count Rests (Concert F) Tenor Sax p. 2. The score is written in F major, 4/4 time, and consists of three staves. The first staff contains measures 1 through 11. The second staff, starting at measure 12, contains measures 12 through 21. The third staff, starting at measure 22, contains measures 22 through 31. The music features a rhythmic pattern with many rests, emphasizing counting. The notes are primarily quarter and eighth notes.

Tenor Saxophone

Taps

(perform with reverence)

Daniel Adams Butterfield
(1831-1901)

Concert C

5

10

Concert F

5

10

Concert Bb

5

10

Taps
Tenor Sax p. 2

Concert Eb

Musical score for Concert Eb, Tenor Sax p. 2. The score is written in 4/4 time and Eb major. It consists of three staves of music. The first staff starts with a treble clef, a key signature of one flat, and a 4/4 time signature. The music features a series of eighth and quarter notes, with some notes beamed together. The second staff begins at measure 5 and continues the melodic line. The third staff begins at measure 10 and concludes the piece with a final note and a fermata.

Concert Ab

Musical score for Concert Ab, Tenor Sax p. 2. The score is written in 4/4 time and Ab major. It consists of three staves of music. The first staff starts with a treble clef, a key signature of two flats, and a 4/4 time signature. The music features a series of eighth and quarter notes, with some notes beamed together. The second staff begins at measure 5 and continues the melodic line. The third staff begins at measure 10 and concludes the piece with a final note and a fermata.

Honor with Flourishes (Concert Bb)

Musical score for Honor with Flourishes (Concert Bb), Tenor Sax p. 2. The score is written in 4/4 time and Bb major. It consists of three staves of music. The first staff starts with a treble clef, a key signature of two flats, and a 4/4 time signature. The music features a series of eighth and quarter notes, with some notes beamed together and slurs. The second staff begins at measure 5 and continues the melodic line. The third staff begins at measure 10 and concludes the piece with a final note and a fermata.

Tenor Saxophone

The US Air Force Song

(for the United States Air Force)

Robert MacArthur Crawford
(1899-1961)

Concert C

Musical notation for Concert C, measures 1-22. The score is written in treble clef with a key signature of one sharp (F#) and a 3/4 time signature. It consists of three staves. The first staff contains measures 1-11, the second staff contains measures 12-21, and the third staff contains measures 22-31. The music features a mix of eighth and quarter notes, with some rests and dynamic markings.

Concert F

Musical notation for Concert F, measures 1-22. The score is written in treble clef with a key signature of one sharp (F#) and a 3/4 time signature. It consists of three staves. The first staff contains measures 1-11, the second staff contains measures 12-21, and the third staff contains measures 22-31. The music features a mix of eighth and quarter notes, with some rests and dynamic markings.

Concert Bb

Musical notation for Concert Bb, measures 1-22. The score is written in treble clef with a key signature of two flats (Bb, Eb) and a 3/4 time signature. It consists of three staves. The first staff contains measures 1-11, the second staff contains measures 12-21, and the third staff contains measures 22-31. The music features a mix of eighth and quarter notes, with some rests and dynamic markings.

The US Air Force Song
Tenor Sax p. 2

Concert Eb

Musical score for Concert Eb, Tenor Sax p. 2, measures 1-22. The score is written in treble clef with a key signature of one flat (Bb) and a 6/8 time signature. It consists of three staves of music. The first staff contains measures 1-11, the second staff contains measures 12-21, and the third staff contains measures 22-31. The music features a mix of eighth and sixteenth notes, often beamed together, with some measures containing rests. There are dynamic markings such as accents (>) and a breath mark (b) in the final measure.

Concert Ab

Musical score for Concert Ab, Tenor Sax p. 2, measures 1-22. The score is written in treble clef with a key signature of two flats (Bb, Eb) and a 6/8 time signature. It consists of three staves of music. The first staff contains measures 1-11, the second staff contains measures 12-21, and the third staff contains measures 22-31. The music features a mix of eighth and sixteenth notes, often beamed together, with some measures containing rests. There are dynamic markings such as accents (>) and a breath mark (b) in the final measure.

This Air Force has an Unquestionable Look (Concert C)

Musical score for This Air Force has an Unquestionable Look (Concert C), Tenor Sax p. 2, measures 1-12. The score is written in treble clef with a key signature of two sharps (F#, C#) and a 4/4 time signature. It consists of three staves of music. The first staff contains measures 1-6, the second staff contains measures 7-11, and the third staff contains measures 12-16. The music features a mix of eighth and sixteenth notes, often beamed together, with some measures containing rests. There are dynamic markings such as accents (>) and breath marks (b) throughout the piece.

Tenor Saxophone

When Johnny Comes Marching Home

Patrick S. Gilmore
(1829-1892)

Concert C (a minor)

Musical score for Concert C (a minor) in 6/8 time. The score consists of three staves. The first staff begins with a treble clef, a key signature of one sharp (F#), and a 6/8 time signature. The melody starts with a quarter note G4, followed by eighth notes A4-B4, quarter notes C5-B4, quarter notes A4-G4, and quarter notes F#4-E4. The second staff starts at measure 6 and continues the melody. The third staff starts at measure 11 and concludes the piece with a double bar line.

Concert F (d minor)

Musical score for Concert F (d minor) in 6/8 time. The score consists of three staves. The first staff begins with a treble clef, a key signature of one sharp (F#), and a 6/8 time signature. The melody starts with a quarter note G4, followed by eighth notes A4-B4, quarter notes C5-B4, quarter notes A4-G4, and quarter notes F#4-E4. The second staff starts at measure 6 and continues the melody. The third staff starts at measure 11 and concludes the piece with a double bar line.

Concert Bb (g minor)

Musical score for Concert Bb (g minor) in 6/8 time. The score consists of three staves. The first staff begins with a treble clef, a key signature of one flat (Bb), and a 6/8 time signature. The melody starts with a quarter note G4, followed by eighth notes A4-B4, quarter notes C5-B4, quarter notes A4-G4, and quarter notes F4-E4. The second staff starts at measure 6 and continues the melody. The third staff starts at measure 11 and concludes the piece with a double bar line.

When Johnny Comes Marching Home
Tenor Sax p. 2

Concert Eb (c minor)

6

11

Concert Ab (f minor)

6

11

Johnny Plays His Sad Song (d minor)

$\text{♩} = 70$

7

15

Tenor Saxophone

Yankee Doodle

Traditional

Concert C

Musical notation for Concert C of Yankee Doodle. It consists of three staves of music in treble clef, key signature of one sharp (F#), and 4/4 time signature. The first staff begins with a treble clef, a sharp sign, and a 4/4 time signature. The music is written in a simple, rhythmic style with quarter and eighth notes. The second staff starts with a measure rest labeled '6'. The third staff starts with a measure rest labeled '11'.

Concert F

Musical notation for Concert F of Yankee Doodle. It consists of three staves of music in treble clef, key signature of one sharp (F#), and 4/4 time signature. The first staff begins with a treble clef, a sharp sign, and a 4/4 time signature. The music is written in a simple, rhythmic style with quarter and eighth notes. The second staff starts with a measure rest labeled '6'. The third staff starts with a measure rest labeled '11'.

Concert Bb

Musical notation for Concert Bb of Yankee Doodle. It consists of three staves of music in treble clef, key signature of two flats (Bb), and 4/4 time signature. The first staff begins with a treble clef, two flat signs, and a 4/4 time signature. The music is written in a simple, rhythmic style with quarter and eighth notes. The second staff starts with a measure rest labeled '6'. The third staff starts with a measure rest labeled '11'.

Yankee Doodle
Tenor Sax p. 2

Concert Eb

Musical score for Concert Eb, Tenor Sax p. 2. The score consists of three staves of music in 4/4 time, starting with a key signature of one flat (Bb). The first staff begins with a treble clef and a 4/4 time signature. The second staff starts at measure 6. The third staff starts at measure 11. The music features a series of eighth and quarter notes, with some rests and a final double bar line at the end of the third staff.

Concert Ab

Musical score for Concert Ab, Tenor Sax p. 2. The score consists of three staves of music in 4/4 time, starting with a key signature of two flats (Bb and Eb). The first staff begins with a treble clef and a 4/4 time signature. The second staff starts at measure 6. The third staff starts at measure 11. The music features a series of eighth and quarter notes, with some rests and a final double bar line at the end of the third staff.

The Divergent Mr. Doodle (Concert Eb)

Musical score for The Divergent Mr. Doodle (Concert Eb), Tenor Sax p. 2. The score consists of three staves of music in 4/4 time, starting with a key signature of one flat (Bb). The first staff begins with a treble clef and a 4/4 time signature. The second staff starts at measure 6. The third staff starts at measure 11. The music features a series of eighth and quarter notes, with some rests and a final double bar line at the end of the third staff. The time signature changes to 3/4 in several measures throughout the piece.

Tenor Saxophone

You're a Grand Old Flag

George M. Cohan
(1878-1942)

Concert C

Musical notation for Concert C, Tenor Saxophone part. The score is in treble clef, key of D major (one sharp), and 2/4 time. It consists of three staves of music. The first staff begins with a treble clef, a key signature of one sharp (F#), and a 2/4 time signature. The melody starts with a quarter note G4, followed by quarter notes A4, B4, and C5. The second staff begins with a repeat sign and a first ending bracket. The third staff begins with a second ending bracket. The piece concludes with a double bar line.

Concert F

Musical notation for Concert F, Tenor Saxophone part. The score is in treble clef, key of D major (one sharp), and 2/4 time. It consists of three staves of music. The first staff begins with a treble clef, a key signature of one sharp (F#), and a 2/4 time signature. The melody starts with a quarter note G4, followed by quarter notes A4, B4, and C5. The second staff begins with a repeat sign and a first ending bracket. The third staff begins with a second ending bracket. The piece concludes with a double bar line.

Concert Bb

Musical notation for Concert Bb, Tenor Saxophone part. The score is in treble clef, key of D major (one sharp), and 2/4 time. It consists of three staves of music. The first staff begins with a treble clef, a key signature of one sharp (F#), and a 2/4 time signature. The melody starts with a quarter note G4, followed by quarter notes A4, B4, and C5. The second staff begins with a repeat sign and a first ending bracket. The third staff begins with a second ending bracket. The piece concludes with a double bar line.

You're a Grand Old Flag
Tenor Sax p. 2

Concert Eb

Musical notation for Concert Eb, measures 1-21. The piece is in 2/4 time and Eb major. The notation consists of three staves. The first staff contains measures 1-10, the second staff contains measures 11-20, and the third staff contains measures 21-30. The music features a mix of quarter, eighth, and sixteenth notes, with some rests and ties.









Concert Ab

Musical notation for Concert Ab, measures 1-21. The piece is in 2/4 time and Ab major. The notation consists of three staves. The first staff contains measures 1-10, the second staff contains measures 11-20, and the third staff contains measures 21-30. The music features a mix of quarter, eighth, and sixteenth notes, with some rests and ties.

Keep Your Eyes on This Beautifully Flowing Flag! (Concert Eb)

Musical notation for Keep Your Eyes on This Beautifully Flowing Flag! (Concert Eb), measures 1-21. The piece is in 2/4 time and Eb major. A tempo marking of $\text{♩} = 80$ is present above the first staff. The notation consists of three staves. The first staff contains measures 1-10, the second staff contains measures 11-20, and the third staff contains measures 21-30. The music features a mix of quarter, eighth, and sixteenth notes, with many slurs and ties.

Index of Tunes & Variations

	METER	SPECIAL		16THS	ACCIDENTAL	THE VARIATION
America the Beautiful	$\frac{4}{4}$		✓		✓	Bb, 4/4, staccato, style
Anchors Away	$\frac{4}{4}$		✓	✓	✓	C, 4/4, tricky rests
Battle Hymn of the Republic	$\frac{4}{4}$		✓	✓		Ab, 4/4, legato, style
Caisson Song	C	synopation  in C)	✓			Ab, 3/4, same tune different meter
Hail to the Chief	$\frac{4}{4}$	 rit.		✓		Ab, 7/8, same tune different meter (2+2+3)
Marines' Hymn	C					Bb, cut time, accents/staccato
Semper Paratus	C	synopation  in C)	✓		✓	F, 4/4, tricky rests
Taps	$\frac{4}{4}$	 		✓		Bb, 16th note mini-runs, legato
The US Air Force Song	$\frac{6}{8}$	Ties across barlines			✓	C, 4/4, accents, style, slurs
When Johnny Comes Marching Home	$\frac{6}{8}$	Upbeat pickup				d minor, 2/2 same tune, different meter
Yankee Doodle	$\frac{4}{4}$		✓			Eb, 3/4 and 4/4 alternating, multi-meter
You're a Grand Old Flag	$\frac{2}{4}$	synopation 	✓		✓	Eb, 2/4, tricky articulation, added technique

Holiday Collection



Tunes

with a

Twist

TENOR SAX

Unison Lines for Full Band

Tenor Saxophone

BAND DIRECTORS TALK SHOP



This page is left blank so when the book is printed double-sided the cover has a blank back and the song pages open the correct way.

Tunes with a Twist

Holiday Collection

Angels We Have Heard on High	4
Auld Lang Syne (New Year's Song)	6
Away in a Manger	8
Deck the Halls	10
Dreidel Song (Hanukkah Song)	12
El Noi de la Mare (Catalan Carol)	14
God Rest Ye Merry Gentlemen	16
Hark the Herald	18
Jingle Bells	20
Jolly Old St. Nicholas	22
Joy to the World	24
O Hanukkah (Hanukkah Song)	26
O Tannenbaum (German Carol)	28
Pat a Pan (French Carol)	30
Sevion (Hanukkah Song)	32
Silent Night	34
Up on the Housetop	36
We Wish You a Merry Christmas	38
What Child is This	40

Tenor Saxophone

Angels We Have Heard on High

C Major

Traditional Christmas Carol

Three staves of musical notation for Tenor Saxophone in C Major. The first staff shows the beginning of the melody in 4/4 time, starting with a treble clef and a key signature of one sharp (F#). The second staff features a long, sweeping melodic line with a slur over it. The third staff concludes the piece with a final cadence.

F Major

Three staves of musical notation for Tenor Saxophone in F Major. The first staff shows the beginning of the melody in 4/4 time, starting with a treble clef and a key signature of two sharps (F# and C#). The second staff features a long, sweeping melodic line with a slur over it. The third staff concludes the piece with a final cadence.

Bb Major

Three staves of musical notation for Tenor Saxophone in Bb Major. The first staff shows the beginning of the melody in 4/4 time, starting with a treble clef and a key signature of two flats (Bb and Eb). The second staff features a long, sweeping melodic line with a slur over it. The third staff concludes the piece with a final cadence.

Angels We Have Heard on High
Tenor Sax p. 2

Eb Major

Musical notation for Eb Major, 4/4 time. The first staff contains a melodic line with eighth and quarter notes. The second staff features a long, sweeping slur over a series of eighth notes. The third staff continues the melodic line with quarter and eighth notes, ending with a double bar line and repeat sign.

Ab Major

Musical notation for Ab Major, 4/4 time. The first staff contains a melodic line with quarter and eighth notes. The second staff features a long, sweeping slur over a series of eighth notes. The third staff continues the melodic line with quarter and eighth notes, ending with a double bar line and repeat sign.

Have You Heard the Angels Lightly Sing?

Musical notation for 'Have You Heard the Angels Lightly Sing?', 3/8 time. The first staff contains a melodic line with quarter and eighth notes. The second staff features a long, sweeping slur over a series of eighth notes. The third staff continues the melodic line with quarter and eighth notes, ending with a double bar line and repeat sign.

Tenor Saxophone

Auld Lang Syne

Traditional New Year Song

Concert C

Musical notation for Concert C, Tenor Saxophone part. The piece is in 4/4 time with a key signature of one sharp (F#). The notation consists of three staves. The first staff begins with a treble clef, a key signature of one sharp, and a 4/4 time signature. The melody is written in a single line. The second staff starts at measure 6, and the third staff starts at measure 12. The piece concludes with a double bar line.

Concert F

Musical notation for Concert F, Tenor Saxophone part. The piece is in 4/4 time with a key signature of one sharp (F#). The notation consists of three staves. The first staff begins with a treble clef, a key signature of one sharp, and a 4/4 time signature. The melody is written in a single line. The second staff starts at measure 6, and the third staff starts at measure 12. The piece concludes with a double bar line.

Concert Bb

Musical notation for Concert Bb, Tenor Saxophone part. The piece is in 4/4 time with a key signature of two flats (Bb). The notation consists of three staves. The first staff begins with a treble clef, a key signature of two flats, and a 4/4 time signature. The melody is written in a single line. The second staff starts at measure 6, and the third staff starts at measure 12. The piece concludes with a double bar line.

Auld Lang Syne
Tenor Sax p. 2

Concert Eb

6

12

Concert Ab

6

12

Frantic New Year!

6

12

Tenor Saxophone

Away in a Manger

Traditional Christmas Carol

Concert C

6

11

Concert F

6

11

Concert Bb

6

11

Away in a Manger
Tenor Saxophone p. 2

Concert Eb

Musical score for Concert Eb, Tenor Saxophone p. 2, measures 1-11. The score is written in 3/4 time with a key signature of one flat (Bb). It consists of three staves. The first staff contains measures 1-5, the second staff contains measures 6-10, and the third staff contains measure 11. The music features a melodic line with various note values, including quarter, eighth, and dotted notes, and rests.

Concert Ab

Musical score for Concert Ab, Tenor Saxophone p. 2, measures 1-11. The score is written in 3/4 time with a key signature of two flats (Bb, Eb). It consists of three staves. The first staff contains measures 1-5, the second staff contains measures 6-10, and the third staff contains measure 11. The music features a melodic line with various note values, including quarter, eighth, and dotted notes, and rests.

Let's March to the Manger

Musical score for Let's March to the Manger, Tenor Saxophone p. 2, measures 1-11. The score is written in 2/4 time with a key signature of one sharp (F#). It consists of three staves. The first staff contains measures 1-5, the second staff contains measures 6-10, and the third staff contains measure 11. The music features a rhythmic, march-like melody with many eighth notes and accents.

Tenor Saxophone

Deck the Halls

Traditional Christmas Carol

Concert C

5

9

Concert F

5

9

Concert Bb

5

9

Deck the Halls
Tenor Sax p. 2

Concert Eb

5

9

Concert Ab

5

9

'Tis the Season to be Rockin'

5

9

Tenor Saxophone

The Dreidel Song

Traditional Folk Song
for Hanukkah

Concert C

5

Concert F

5

Concert Bb

5

The Dreidel Song
Tenor Sax p. 2

Concert Eb

Musical notation for Concert Eb Tenor Sax part 2, measures 1-8. The music is in 4/4 time with a key signature of one flat (Bb). The first staff contains measures 1-4, and the second staff contains measures 5-8. The piece features a melodic line with eighth and quarter notes, including a repeat sign at the beginning and first/second endings at the end.

Concert Ab

Musical notation for Concert Ab Tenor Sax part 2, measures 1-8. The music is in 4/4 time with a key signature of two flats (Bb and Eb). The first staff contains measures 1-4, and the second staff contains measures 5-8. The piece features a melodic line with eighth and quarter notes, including a repeat sign at the beginning and first/second endings at the end.

Spinning Dreidel

Musical notation for Spinning Dreidel Tenor Sax part 2, measures 1-8. The music is in 4/4 time with a key signature of one flat (Bb). The first staff contains measures 1-4, and the second staff contains measures 5-8. The piece features a melodic line with eighth and quarter notes, including a repeat sign at the beginning and first/second endings at the end.

Tenor Saxophone

El Noi de la Mare

Traditional Catalan Carol

Concert C

6

11

Concert F

6

11

Concert Bb

6

11

El Noi de la Mare
Tenor Sax p. 2

Concert Eb

Musical score for Concert Eb, Tenor Sax p. 2, measures 1-11. The score is written in 3/4 time with a key signature of one flat (Bb). It consists of three staves. The first staff contains measures 1-5, the second staff contains measures 6-10, and the third staff contains measures 11-15. The music features a melodic line with various note values and rests, including slurs and accents.

Concert Ab

Musical score for Concert Ab, Tenor Sax p. 2, measures 1-11. The score is written in 3/4 time with a key signature of two flats (Bb, Eb). It consists of three staves. The first staff contains measures 1-5, the second staff contains measures 6-10, and the third staff contains measures 11-15. The music features a melodic line with various note values and rests, including slurs and accents.

Nen Dolç de la Mare

Musical score for Nen Dolç de la Mare, Tenor Sax p. 2, measures 1-11. The score is written in 3/4 time with a key signature of two sharps (F#, C#). It consists of three staves. The first staff contains measures 1-5, the second staff contains measures 6-10, and the third staff contains measures 11-15. The music features a melodic line with various note values and rests, including slurs and accents.

Tenor Saxophone

God Rest Ye Merry Gentlemen

Concert C (a minor)

Traditional Christmas Carol

Musical notation for Concert C (a minor) in 4/4 time. The key signature has two sharps (F# and C#). The piece consists of three staves of music. The first staff starts with a treble clef and a 4/4 time signature. The melody is written in a simple, stepwise fashion. The second staff begins with a measure rest labeled '5'. The third staff begins with a measure rest labeled '10'. The piece concludes with a double bar line and repeat dots.

Concert F (d minor)

Musical notation for Concert F (d minor) in 4/4 time. The key signature has one sharp (F#). The piece consists of three staves of music. The first staff starts with a treble clef and a 4/4 time signature. The melody is written in a simple, stepwise fashion. The second staff begins with a measure rest labeled '5'. The third staff begins with a measure rest labeled '10'. The piece concludes with a double bar line and repeat dots.

Concert Bb (g minor)

Musical notation for Concert Bb (g minor) in 4/4 time. The key signature has two flats (Bb and Eb). The piece consists of three staves of music. The first staff starts with a treble clef and a 4/4 time signature. The melody is written in a simple, stepwise fashion. The second staff begins with a measure rest labeled '5'. The third staff begins with a measure rest labeled '10'. The piece concludes with a double bar line and repeat dots.

God Rest Ye Merry Gentlemen
Tenor Sax p. 2

Concert Eb (c minor)

Musical score for Concert Eb (c minor) in 4/4 time. The score consists of three staves. The first staff contains measures 1-4, ending with a repeat sign. The second staff contains measures 5-9. The third staff contains measures 10-14, ending with a double bar line.

Concert Ab (f minor)

Musical score for Concert Ab (f minor) in 4/4 time. The score consists of three staves. The first staff contains measures 1-4, ending with a repeat sign. The second staff contains measures 5-9. The third staff contains measures 10-14, ending with a double bar line.

Gentlemen Awaken! (c minor)

Musical score for Gentlemen Awaken! (c minor) in 4/4 time. The score consists of three staves. The first staff contains measures 1-4, ending with a repeat sign. The second staff contains measures 5-9. The third staff contains measures 10-14, ending with a double bar line. The score features many accents (>) over notes.

Tenor Saxophone

Hark! The Herald Angels Sing

Concert C

Traditional Christmas Carol

7

13

Concert F

7

13

Concert Bb

7

13

Hark! The Herald Angels Sing
Tenor Sax p. 2

Concert Eb

Musical score for Concert Eb Tenor Sax, measures 1-15. The score is written in 4/4 time with a key signature of two flats (Bb and Eb). It consists of three staves of music. The first staff contains measures 1-6. The second staff contains measures 7-12, with a repeat sign at the beginning and end. The third staff contains measures 13-15.

Concert Ab

Musical score for Concert Ab Tenor Sax, measures 1-15. The score is written in 4/4 time with a key signature of three flats (Bb, Eb, and Ab). It consists of three staves of music. The first staff contains measures 1-6. The second staff contains measures 7-12, with a repeat sign at the beginning and end. The third staff contains measures 13-15.

Angels Singing in a Different Time

Musical score for Angels Singing in a Different Time Tenor Sax, measures 1-15. The score is written in 6/8 time with a key signature of one sharp (F#). It consists of three staves of music. The first staff contains measures 1-6. The second staff contains measures 7-12, with a repeat sign at the beginning and end. The third staff contains measures 13-15.

Tenor Saxophone

Jingle Bells

Traditional Christmas Carol

Concert C

Musical notation for Concert C. The first staff shows the first five measures of the melody in C major, 4/4 time. The second staff starts at measure 6 and includes two first endings (marked '1.' and '2.') leading to the end of the piece.

Concert F

Musical notation for Concert F. The first staff shows the first five measures of the melody in F major, 4/4 time. The second staff starts at measure 6 and includes two first endings (marked '1.' and '2.') leading to the end of the piece.

Concert Bb

Musical notation for Concert Bb. The first staff shows the first five measures of the melody in Bb major, 4/4 time. The second staff starts at measure 6 and includes two first endings (marked '1.' and '2.') leading to the end of the piece.

Jingle Bells
Tenor Sax p. 2

Concert Eb

Musical notation for Jingle Bells Tenor Sax p. 2, Concert Eb. The first staff shows the main melody in Eb major, 2/4 time. The second staff starts at measure 6 and includes two first/second endings.

Concert Ab

Musical notation for Jingle Bells Tenor Sax p. 2, Concert Ab. The first staff shows the main melody in Ab major, 2/4 time. The second staff starts at measure 6 and includes two first/second endings.

Dashing Through that Jingle

Musical notation for Dashing Through that Jingle Tenor Sax p. 2. The first staff shows the main melody in D major, 2/4 time. The second staff starts at measure 6 and includes two first/second endings.

Tenor Saxophone

Jolly Old Saint Nicholas

Traditional Christmas Carol

Concert C

Musical notation for Concert C, Tenor Saxophone part. The piece is in C major and common time. The first staff shows the first four measures of the melody. The second staff starts at measure 5 and includes two endings: the first ending leads back to the beginning, and the second ending concludes the piece.

Concert F

Musical notation for Concert F, Tenor Saxophone part. The piece is in F major and common time. The first staff shows the first four measures of the melody. The second staff starts at measure 5 and includes two endings: the first ending leads back to the beginning, and the second ending concludes the piece.

Concert Bb

Musical notation for Concert Bb, Tenor Saxophone part. The piece is in Bb major and common time. The first staff shows the first four measures of the melody. The second staff starts at measure 5 and includes two endings: the first ending leads back to the beginning, and the second ending concludes the piece.

Jolly Old Saint Nicholas
Tenor Sax p. 2

Concert Eb

Musical notation for Concert Eb. The first staff shows the beginning of the piece with a treble clef, a key signature of one flat (Bb), and a common time signature (C). The melody consists of quarter notes and half notes. The second staff starts at measure 5 and includes two first/second endings. The first ending leads back to the beginning of the piece, and the second ending leads to a final cadence.

Concert Ab

Musical notation for Concert Ab. The first staff shows the beginning of the piece with a treble clef, a key signature of two flats (Bb, Eb), and a common time signature (C). The melody consists of quarter notes and half notes. The second staff starts at measure 5 and includes two first/second endings. The first ending leads back to the beginning of the piece, and the second ending leads to a final cadence.

You're a Fine Fellow Old Saint Nicholas

Musical notation for You're a Fine Fellow Old Saint Nicholas. The first staff shows the beginning of the piece with a treble clef, a key signature of two flats (Bb, Eb), and a 6/8 time signature. The melody consists of eighth notes and quarter notes. The second staff starts at measure 5 and includes two first/second endings. The first ending leads back to the beginning of the piece, and the second ending leads to a final cadence.

Tenor Saxophone

Joy to the World

Concert C

Traditional Christmas Carol

Musical notation for Concert C, measures 1-15. The key signature is one sharp (F#) and the time signature is 3/4. The notation is written on a single treble clef staff. Measures 1-8 contain the main melody with a slur over measures 7-8. Measures 9-15 continue the melody with various rhythmic patterns, including eighth and sixteenth notes.

Concert F

Musical notation for Concert F, measures 1-15. The key signature is one sharp (F#) and the time signature is 3/4. The notation is written on a single treble clef staff. Measures 1-8 contain the main melody with a slur over measures 7-8. Measures 9-15 continue the melody with various rhythmic patterns, including eighth and sixteenth notes.

Concert Bb

Musical notation for Concert Bb, measures 1-15. The key signature is two flats (Bb and Eb) and the time signature is 3/4. The notation is written on a single treble clef staff. Measures 1-8 contain the main melody with a slur over measures 7-8. Measures 9-15 continue the melody with various rhythmic patterns, including eighth and sixteenth notes.

Joy to the World
Tenor Sax p. 2

Concert Eb

Musical score for Concert Eb, Tenor Sax p. 2. The score is written in 2/4 time and Eb major. It consists of three staves of music. The first staff starts with a treble clef, a key signature of two flats, and a 2/4 time signature. The melody begins with a quarter note G4, followed by quarter notes A4, Bb4, and C5. The second staff continues the melody with quarter notes D5, E5, F5, and G5. The third staff concludes the piece with quarter notes A5, Bb5, and C6, ending with a double bar line.

Concert Ab

Musical score for Concert Ab, Tenor Sax p. 2. The score is written in 2/4 time and Ab major. It consists of three staves of music. The first staff starts with a treble clef, a key signature of three flats, and a 2/4 time signature. The melody begins with a quarter note G4, followed by quarter notes A4, Bb4, and C5. The second staff continues the melody with quarter notes D5, E5, F5, and G5. The third staff concludes the piece with quarter notes A5, Bb5, and C6, ending with a double bar line.

Waltz Through the World

Musical score for Waltz Through the World, Tenor Sax p. 2. The score is written in 3/4 time and D major. It consists of three staves of music. The first staff starts with a treble clef, a key signature of two sharps, and a 3/4 time signature. The melody begins with a quarter note D4, followed by quarter notes E4, F#4, and G4. The second staff continues the melody with quarter notes A4, B4, C5, and D5. The third staff concludes the piece with quarter notes E5, F#5, and G5, ending with a double bar line.

Tenor Saxophone

O Hanukkah

Traditional Folk Song
for Hanukkah

Concert C (a minor)

Musical score for Concert C (a minor) in 4/4 time. The score consists of three staves. The first staff contains measures 1 through 6. The second staff contains measures 7 through 12. The third staff contains measures 13 through 16, including a first ending (1.) and a second ending (2.).

Concert F (d minor)

Musical score for Concert F (d minor) in 4/4 time. The score consists of three staves. The first staff contains measures 1 through 6. The second staff contains measures 7 through 12. The third staff contains measures 13 through 16, including a first ending (1.) and a second ending (2.).

Concert Bb (g minor)

Musical score for Concert Bb (g minor) in 4/4 time. The score consists of three staves. The first staff contains measures 1 through 6. The second staff contains measures 7 through 12. The third staff contains measures 13 through 16, including a first ending (1.) and a second ending (2.).

O Hanukkah
Tenor Sax p. 2

Concert Eb (c minor)

Musical score for Concert Eb (c minor) in 4/4 time. The score consists of three staves. The first staff contains measures 1 through 6. The second staff contains measures 7 through 12. The third staff contains measures 13 through 16, including a first ending (1.) and a second ending (2.).

Concert Ab (f minor)

Musical score for Concert Ab (f minor) in 4/4 time. The score consists of three staves. The first staff contains measures 1 through 6. The second staff contains measures 7 through 12. The third staff contains measures 13 through 16, including a first ending (1.) and a second ending (2.).

O Syncopation!

Musical score for O Syncopation! in 4/4 time. The score consists of three staves. The first staff contains measures 1 through 6. The second staff contains measures 7 through 12. The third staff contains measures 13 through 16, including a first ending (1.) and a second ending (2.).

Tenor Saxophone

O Tannenbaum

Concert C

Traditional German Carol

Musical notation for Concert C of O Tannenbaum. The score consists of three staves. The first staff begins with a treble clef, a key signature of one sharp (F#), and a 3/4 time signature. The melody is written in a simple, folk-like style with quarter and eighth notes. The second and third staves continue the melody, with measure numbers 5 and 9 indicated at the beginning of each line. The piece concludes with a double bar line and a repeat sign.

Concert F

Musical notation for Concert F of O Tannenbaum. The score consists of three staves. The first staff begins with a treble clef, a key signature of one sharp (F#), and a 3/4 time signature. The melody is written in a simple, folk-like style with quarter and eighth notes. The second and third staves continue the melody, with measure numbers 5 and 9 indicated at the beginning of each line. The piece concludes with a double bar line and a repeat sign.

Concert Bb

Musical notation for Concert Bb of O Tannenbaum. The score consists of three staves. The first staff begins with a treble clef, a key signature of two flats (Bb), and a 3/4 time signature. The melody is written in a simple, folk-like style with quarter and eighth notes. The second and third staves continue the melody, with measure numbers 5 and 9 indicated at the beginning of each line. The piece concludes with a double bar line and a repeat sign.

O Tannenbaum
Tenor Sax p. 2

Concert Eb

Musical score for Concert Eb, Tenor Sax p. 2, measures 1-9. The score is written in 3/4 time with a key signature of one flat (Bb). It consists of three staves. The first staff contains measures 1-4, the second staff contains measures 5-8, and the third staff contains measures 9-12. The music features a melodic line with eighth and quarter notes, including a repeat sign at the end of the first staff.

Concert Ab

Musical score for Concert Ab, Tenor Sax p. 2, measures 1-9. The score is written in 3/4 time with a key signature of two flats (Bb and Eb). It consists of three staves. The first staff contains measures 1-4, the second staff contains measures 5-8, and the third staff contains measures 9-12. The music features a melodic line with eighth and quarter notes, including a repeat sign at the end of the first staff.

Um den Tannenbaum Rennen!

Musical score for Um den Tannenbaum Rennen!, Tenor Sax p. 2, measures 1-9. The score is written in 3/4 time with a key signature of one flat (Bb). It consists of three staves. The first staff contains measures 1-4, the second staff contains measures 5-8, and the third staff contains measures 9-12. The music features a melodic line with eighth and quarter notes, including a repeat sign at the end of the first staff.

Tenor Saxophone

Pat a Pan

Traditional French Carol

Concert C (a minor)

Three staves of musical notation for Concert C (a minor). The first staff shows the beginning of the piece in treble clef, 2/4 time, with a key signature of one sharp (F#). The second and third staves continue the melody, with measure numbers 5 and 9 indicated at the start of each line. The notation includes quarter notes, eighth notes, and sixteenth notes, with some slurs and ties.

Concert F (d minor)

Three staves of musical notation for Concert F (d minor). The first staff shows the beginning of the piece in treble clef, 2/4 time, with a key signature of two sharps (F# and C#). The second and third staves continue the melody, with measure numbers 5 and 9 indicated at the start of each line. The notation includes quarter notes, eighth notes, and sixteenth notes, with some slurs and ties.

Concert Bb (g minor)

Three staves of musical notation for Concert Bb (g minor). The first staff shows the beginning of the piece in treble clef, 2/4 time, with a key signature of two flats (Bb and Eb). The second and third staves continue the melody, with measure numbers 5 and 9 indicated at the start of each line. The notation includes quarter notes, eighth notes, and sixteenth notes, with some slurs and ties.

Pat a Pan
Tenor Sax p. 2

Concert Eb (c minor)

Musical score for Concert Eb (c minor) in 2/4 time. The score consists of three staves. The first staff begins with a treble clef, a key signature of one flat (Bb), and a 2/4 time signature. The melody consists of eighth and quarter notes. The second staff starts at measure 5 and includes a sharp sign (#) above the first note. The third staff starts at measure 9 and ends with a double bar line.

Concert Ab (f minor)

Musical score for Concert Ab (f minor) in 2/4 time. The score consists of three staves. The first staff begins with a treble clef, a key signature of two flats (Bb, Eb), and a 2/4 time signature. The melody consists of eighth and quarter notes. The second staff starts at measure 5 and includes a sharp sign (#) above the first note. The third staff starts at measure 9 and ends with a double bar line.

Pat un Pan en Trois (c minor)

Musical score for Pat un Pan en Trois (c minor) in 3/8 time. The score consists of three staves. The first staff begins with a treble clef, a key signature of one flat (Bb), and a 3/8 time signature. The melody consists of eighth and quarter notes. The second staff starts at measure 5 and includes a sharp sign (#) above the first note. The third staff starts at measure 9 and ends with a double bar line.

Tenor Saxophone

Sevivon

(Dreidel)

Traditional Folk Song
for Hanukkah

Concert C (a minor)

Musical notation for Concert C (a minor) in 4/4 time. The key signature has one sharp (F#). The piece consists of three staves of music. The first staff contains measures 1-4. The second staff contains measures 5-8. The third staff contains measures 9-12, including a first ending (1.) and a second ending (2.) that concludes the piece with a double bar line.

Concert F (d minor)

Musical notation for Concert F (d minor) in 4/4 time. The key signature has two sharps (F# and C#). The piece consists of three staves of music. The first staff contains measures 1-4. The second staff contains measures 5-8. The third staff contains measures 9-12, including a first ending (1.) and a second ending (2.) that concludes the piece with a double bar line.

Concert Bb (g minor)

Musical notation for Concert Bb (g minor) in 4/4 time. The key signature has two flats (Bb and Eb). The piece consists of three staves of music. The first staff contains measures 1-4. The second staff contains measures 5-8. The third staff contains measures 9-12, including a first ending (1.) and a second ending (2.) that concludes the piece with a double bar line.

Sevivon
Tenor Sax p. 2

Concert Eb (c minor)

Musical score for Concert Eb (c minor) in 4/4 time. The score consists of three staves. The first staff contains measures 1-4. The second staff contains measures 5-8. The third staff contains measures 9-12, including a first ending (1.) and a second ending (2.).

Concert Ab (f minor)

Musical score for Concert Ab (f minor) in 4/4 time. The score consists of three staves. The first staff contains measures 1-4. The second staff contains measures 5-8. The third staff contains measures 9-12, including a first ending (1.) and a second ending (2.).

I Think My Sevivon is Broken! (g minor)

Musical score for I Think My Sevivon is Broken! (g minor) in 3/4 time. The score consists of three staves. The first staff contains measures 1-4. The second staff contains measures 5-8. The third staff contains measures 9-12, including a first ending (1.) and a second ending (2.).

Tenor Saxophone

Silent Night

Traditional Christmas Carol

Concert C

Musical notation for Concert C of Silent Night. It consists of three staves of music in treble clef, key signature of one sharp (F#), and 3/4 time signature. The first staff contains measures 1-6. The second staff starts at measure 7 and includes a repeat sign at the end. The third staff starts at measure 13 and ends with a double bar line.

Concert F

Musical notation for Concert F of Silent Night. It consists of three staves of music in treble clef, key signature of one sharp (F#), and 3/4 time signature. The first staff contains measures 1-6. The second staff starts at measure 7 and includes a repeat sign at the end. The third staff starts at measure 13 and ends with a double bar line.

Concert Bb

Musical notation for Concert Bb of Silent Night. It consists of three staves of music in treble clef, key signature of two flats (Bb), and 3/4 time signature. The first staff contains measures 1-6. The second staff starts at measure 7 and includes a repeat sign at the end. The third staff starts at measure 13 and ends with a double bar line.

Silent Night
Tenor Sax p. 2

Concert Eb

Musical notation for Concert Eb, measures 1-13. The piece is in 3/4 time with a key signature of one flat (Bb). The notation consists of three staves. The first staff contains measures 1-6. The second staff contains measures 7-12, with a repeat sign at the beginning and end. The third staff contains measures 13-18.

Concert Ab

Musical notation for Concert Ab, measures 1-13. The piece is in 3/4 time with a key signature of two flats (Bb and Eb). The notation consists of three staves. The first staff contains measures 1-6. The second staff contains measures 7-12, with a repeat sign at the beginning and end. The third staff contains measures 13-18.

Silent Night, Something's Not Right

Musical notation for Silent Night, Something's Not Right, measures 1-9. The piece is in 4/4 time with a key signature of one flat (Bb). The notation consists of three staves. The first staff contains measures 1-4. The second staff contains measures 5-8. The third staff contains measures 9-12.

Tenor Saxophone

Up on the Housetop

Traditional Christmas Carol

Concert C

Musical score for Concert C Tenor Saxophone part of 'Up on the Housetop'. The score is in 4/4 time with a key signature of two sharps (F# and C#). It consists of three staves. The first staff contains measures 1-4, with a first ending bracket over measures 3-4. The second staff starts at measure 5 and contains measures 5-8, with a second ending bracket over measures 6-8. The third staff starts at measure 10 and contains measures 10-13. The piece concludes with a double bar line and repeat dots.

Concert F

Musical score for Concert F Tenor Saxophone part of 'Up on the Housetop'. The score is in 4/4 time with a key signature of one sharp (F#). It consists of three staves. The first staff contains measures 1-4, with a first ending bracket over measures 3-4. The second staff starts at measure 5 and contains measures 5-8, with a second ending bracket over measures 6-8. The third staff starts at measure 10 and contains measures 10-13. The piece concludes with a double bar line and repeat dots.

Concert Bb

Musical score for Concert Bb Tenor Saxophone part of 'Up on the Housetop'. The score is in 4/4 time with a key signature of two flats (Bb and Eb). It consists of three staves. The first staff contains measures 1-4, with a first ending bracket over measures 3-4. The second staff starts at measure 5 and contains measures 5-8, with a second ending bracket over measures 6-8. The third staff starts at measure 10 and contains measures 10-13. The piece concludes with a double bar line and repeat dots.

Up on the Housetop
Tenor Sax p. 2

Concert Eb

Musical score for Concert Eb Tenor Sax p. 2, measures 1-10. The score is written in 4/4 time with a key signature of one flat (Bb). It consists of three staves. The first staff contains measures 1-4, with a first ending bracket over measures 3-4. The second staff contains measures 5-8, with a second ending bracket over measures 5-8. The third staff contains measures 9-10. The piece concludes with a double bar line and repeat dots.

Concert Ab

Musical score for Concert Ab Tenor Sax p. 2, measures 1-10. The score is written in 4/4 time with a key signature of two flats (Bb, Eb). It consists of three staves. The first staff contains measures 1-4, with a first ending bracket over measures 3-4. The second staff contains measures 5-8, with a second ending bracket over measures 5-8. The third staff contains measures 9-10. The piece concludes with a double bar line and repeat dots.

Don't Slip Off the Housetop!

Musical score for Don't Slip Off the Housetop! Tenor Sax p. 2, measures 1-11. The score is written in 4/4 time with a key signature of one flat (Bb). It consists of three staves. The first staff contains measures 1-5, with two first ending brackets: one over measures 4-5 and another over measures 6-7. The second staff contains measures 6-10. The third staff contains measures 11. The piece concludes with a double bar line and repeat dots.

Tenor Saxophone

We Wish You a Merry Christmas

Concert C

Traditional Christmas Carol

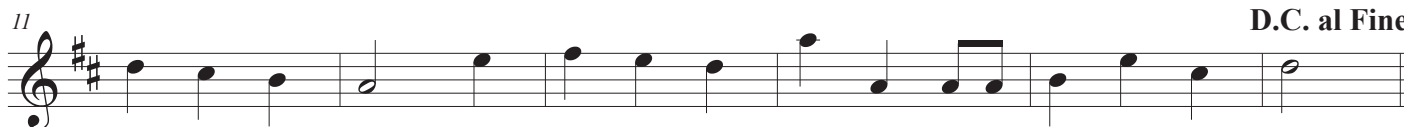

Concert F

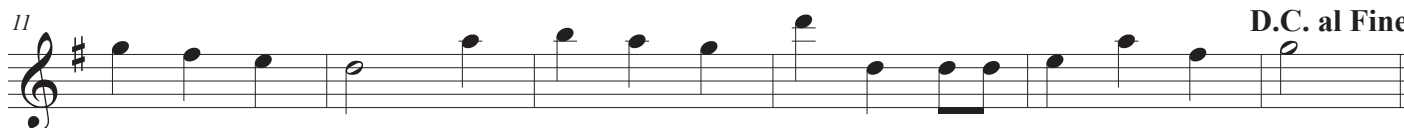
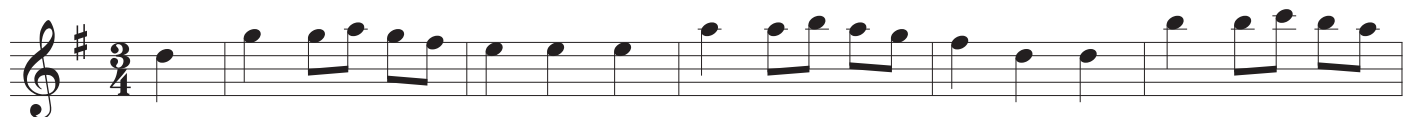

Concert Bb



We Wish You a Merry Christmas
Tenor Sax p. 2

Concert Eb

Musical score for Concert Eb Tenor Sax p. 2. The score consists of three staves. The first staff is the main melody. The second staff begins at measure 6 and contains the word "Fine" above the staff. The third staff begins at measure 11 and contains the instruction "D.C. al Fine" above the staff.

Concert Ab

Musical score for Concert Ab Tenor Sax p. 2. The score consists of three staves. The first staff is the main melody. The second staff begins at measure 6 and contains the word "Fine" above the staff. The third staff begins at measure 11 and contains the instruction "D.C. al Fine" above the staff.

A Melancholy Christmas (f minor)

Musical score for A Melancholy Christmas (f minor) Tenor Sax p. 2. The score consists of three staves. The first staff is the main melody. The second staff begins at measure 6 and contains the word "Fine" above the staff. The third staff begins at measure 11 and contains the instruction "D.C. al Fine" above the staff.

Tenor Saxophone

What Child Is This?

Concert C (a minor)

Traditional Christmas Carol

Musical notation for Concert C (a minor) in 3/4 time. The key signature has one sharp (F#). The piece consists of three staves of music. The first staff starts with a treble clef and a 3/4 time signature. The melody is written in a single line. The second staff begins with a measure rest and a '5' above the staff, indicating a fifth finger fingering. The third staff begins with a measure rest and an '11' above the staff, indicating an 11-measure rest.

Concert F (d minor)

Musical notation for Concert F (d minor) in 3/4 time. The key signature has two sharps (F# and C#). The piece consists of three staves of music. The first staff starts with a treble clef and a 3/4 time signature. The melody is written in a single line. The second staff begins with a measure rest and a '5' above the staff, indicating a fifth finger fingering. The third staff begins with a measure rest and an '11' above the staff, indicating an 11-measure rest.

Concert Bb (g minor)

Musical notation for Concert Bb (g minor) in 3/4 time. The key signature has two flats (Bb and Eb). The piece consists of three staves of music. The first staff starts with a treble clef and a 3/4 time signature. The melody is written in a single line. The second staff begins with a measure rest and a '5' above the staff, indicating a fifth finger fingering. The third staff begins with a measure rest and an '11' above the staff, indicating an 11-measure rest.

What Child Is This?
Tenor Sax p. 2

Concert Eb (c minor)

Musical score for Concert Eb (c minor) in 6/8 time. The score consists of three staves. The first staff begins with a treble clef, a key signature of one flat (Bb), and a 6/8 time signature. The melody features eighth and sixteenth notes with various articulations. The second staff starts at measure 5, and the third staff starts at measure 11. The piece concludes with a double bar line.





Concert Ab (f minor)

Musical score for Concert Ab (f minor) in 6/8 time. The score consists of three staves. The first staff begins with a treble clef, a key signature of two flats (Bb, Eb), and a 6/8 time signature. The melody features eighth and sixteenth notes with various articulations. The second staff starts at measure 5, and the third staff starts at measure 11. The piece concludes with a double bar line.

This Child Crazy! (d minor)

Musical score for This Child Crazy! (d minor) in 7/8 time. The score consists of three staves. The first staff begins with a treble clef, a key signature of one sharp (F#), and a 7/8 time signature. A rehearsal mark $(2+2+3)$ is placed above the first measure. The melody features eighth and sixteenth notes with various articulations. The second staff starts at measure 5, and the third staff starts at measure 11. The piece concludes with a double bar line.

Index of Tunes & Variations

	METER	REPEATS	1ST/2ND END	MINOR	ACCIDENTAL			16THS	THE VARIATION
Angels We Have Heard on High	$\frac{4}{4}$	✓				✓			F, 6/8, staccato/slur
Auld Lang Syne	$\frac{4}{4}$					✓			F, 4/4, lots of jumps, 2 note slurs, running 
Away in a Manger	$\frac{3}{4}$					✓			F, 2/4, march, accents
Deck the Halls	$\frac{4}{4}$	✓			✓	✓			Eb, 4/4, moving slurs
Dreidel Song	$\frac{4}{4}$	✓	✓				✓		Bb, 4/4, 16th note patterns with pick ups/ties
El Noi de la Mare	$\frac{3}{4}$					✓			C, 3/4, smooth, slurs
God Rest Ye Merry Gentlemen	$\frac{4}{4}$	✓		✓					Eb, 4/4, synopation, staccato/accent
Hark the Herald	$\frac{4}{4}$	✓				✓			F, 6/8, same tune, different meter
Jingle Bells	$\frac{4}{4}$	✓	✓			✓			F, cut time, 
Jolly Old St. Nicholas	$\frac{4}{4}$	✓	✓						Ab, 6/8, same tune, different meter
Joy to the World	$\frac{2}{4}$					✓	✓	✓	C, 3/4, same tune, different meter
O Hanukkah	$\frac{4}{4}$	✓	✓	✓					Eb (c), 4/4, syncopation
O Tannenbaum	$\frac{3}{4}$	✓				✓		✓	Eb, 3/4, sixteenth patterns
Pat a Pan	$\frac{2}{4}$			✓				✓	Eb (c), 3/8, sixteenths & 32nds
Sevixon	$\frac{4}{4}$	✓	✓	✓	✓				Bb (g), 3/4, same tune, different meter
Silent Night	$\frac{3}{4}$	✓				✓			Bb, 5/4, same tune, different meter
Up on the Housetop	$\frac{4}{4}$	✓	✓						Bb, 4/4, syncopation/ties, 
We Wish You a Merry Christmas	$\frac{3}{4}$		DC al Fine						Ab (d), 3/4, minor with raised 7th degree
What Child is This	$\frac{6}{8}$			✓	✓			✓	F (d), 7/8, raised 6th/7th degree

Check out these \$\$\$ saving bundles!

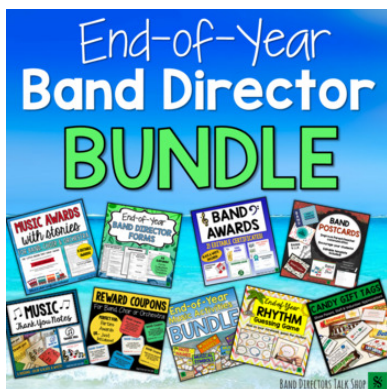
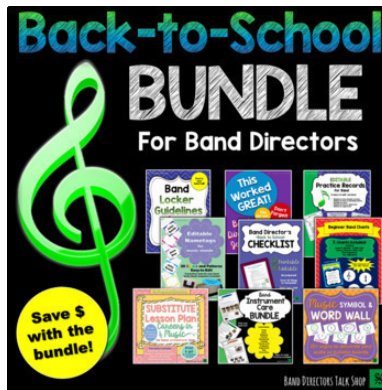
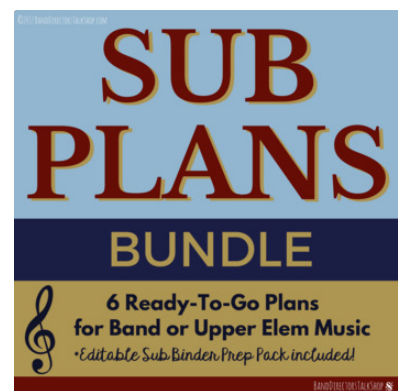

All resources may be reproduced for your program and students. See the enclosed Terms of Use for more details.



Thank you for purchasing from BAND DIRECTORS TALK SHOP.
We hope you and your students will enjoy this item.



We appreciate you supporting your fellow band directors.
Please do not share or copy outside of your
band program or your personal teaching.
See the enclosed Terms of Use for more details. Thank you!



Some of the fonts in this project may be from:

<https://www.teacherspayteachers.com/Store/Kimberly-Geswein-Fonts>

<https://www.teacherspayteachers.com/Store/Hello-Literacy>

Some of the clip art designs in this project are from:

<https://www.teacherspayteachers.com/Store/Graphics-From-The-Pond>

BAND DIRECTORS TALK SHOP

