

# Traditional Collection



# Tunes

*With a*

# Twist

## F HORN

**Unison Lines for Full Band**

**F Horn**

BAND DIRECTORS TALK SHOP



This page is left blank so when the book is printed double-sided the cover has a blank back and the song pages open the correct way.

# Tunes with a Twist

## Traditional Collection

Are You Sleeping?.....	4
Bingo.....	6
Ebeneezer Sneezer .....	8
Go Tell Aunt Rhody .....	10
John Jacob Jingleheimer-Schmidt.....	12
Li'l Liza Jane .....	14
London Bridge is Falling Down.....	16
Mary Had a Little Lamb.....	18
Old MacDonald.....	20
This Old Man .....	22
Three Blind Mice.....	24
Twinkle, Twinkle Little Star.....	26

F Horn

# Are You Sleeping?

(Round)

Traditional

Concert F

①

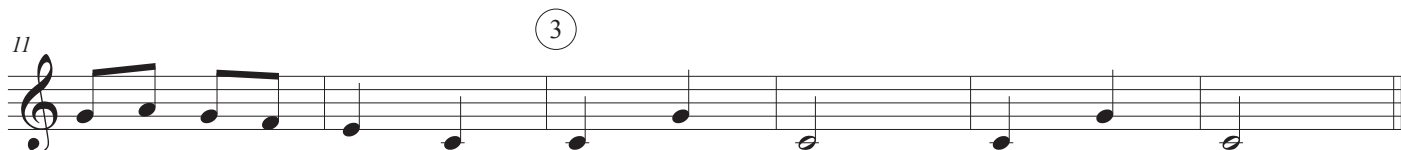
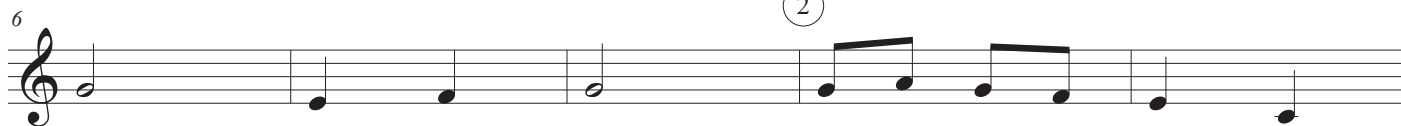

Concert Bb

①

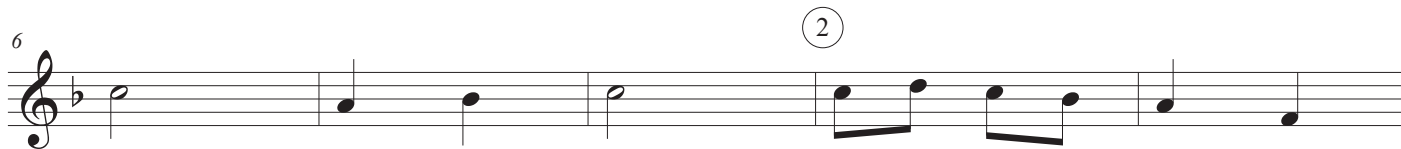

Concert Eb

①

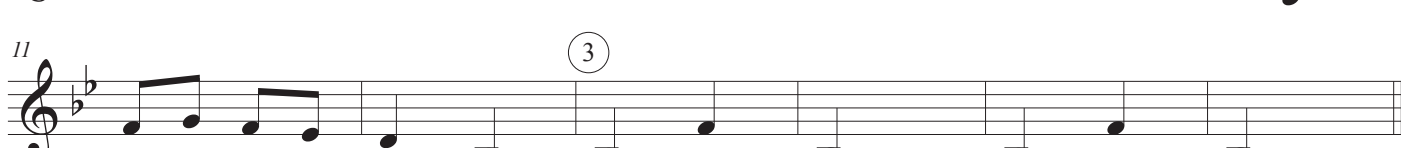
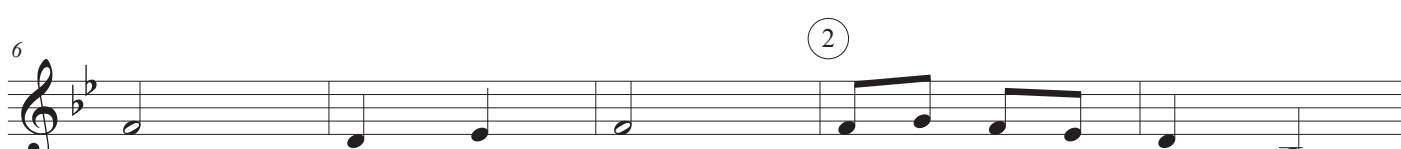



Are You Sleeping?  
F Horn p. 2

Duet Part (Concert F)

Musical score for 'Are You Sleeping?' Duet Part (Concert F). The score is written in 2/4 time and consists of three staves. The first staff begins with a circled '1' at the end. The second staff begins with a circled '2' at the end. The third staff begins with a circled '3' at the end. The music features a simple melody with eighth and quarter notes.

Tread Lightly While They're Sleeping (Concert Bb)

Musical score for 'Tread Lightly While They're Sleeping' (Concert Bb). The score is written in 2/4 time and consists of three staves. The first staff begins with a circled '1' at the end. The second staff begins with a circled '2' at the end. The third staff begins with a circled '3' at the end. The music features a melody with dotted rhythms and eighth notes.

Duet Part (Concert Eb)

Musical score for 'Duet Part (Concert Eb)'. The score is written in 2/4 time and consists of three staves. The first staff begins with a circled '1' at the end. The second staff begins with a circled '2' at the end. The third staff begins with a circled '3' at the end. The music features a simple melody with eighth and quarter notes.

F Horn

# Bingo

Traditional

Concert F

Musical notation for the Concert F part of 'Bingo'. It consists of three staves. The first staff shows the main melody in 4/4 time, starting with a quarter rest followed by a sequence of quarter notes: G4, A4, B4, C5, B4, A4, G4, F4, E4, D4, C4, B3, A3, G3. The second and third staves show accompaniment with quarter notes and quarter rests, starting at measure 5 and measure 9 respectively.

Concert Bb

Musical notation for the Concert Bb part of 'Bingo'. It consists of three staves. The first staff shows the main melody in 4/4 time, starting with a quarter rest followed by a sequence of quarter notes: G3, A3, B3, C4, B3, A3, G3, F3, E3, D3, C3, B2, A2, G2. The second and third staves show accompaniment with quarter notes and quarter rests, starting at measure 5 and measure 9 respectively.

Concert Eb

Musical notation for the Concert Eb part of 'Bingo'. It consists of three staves. The first staff shows the main melody in 4/4 time, starting with a quarter rest followed by a sequence of quarter notes: G2, A2, B2, C3, B2, A2, G2, F2, E2, D2, C2, B1, A1, G1. The second and third staves show accompaniment with quarter notes and quarter rests, starting at measure 5 and measure 9 respectively.

Bingo  
F Horn p. 2

Duet Part (Concert F)

Musical notation for the Duet Part (Concert F) in 4/4 time. The piece consists of three staves of music. The first staff begins with a treble clef and a 4/4 time signature, followed by a series of quarter notes. The second and third staves are marked with a '5' at the beginning, indicating a five-measure rest for the first five measures. The notation includes various note values and rests throughout the piece.

Duet Part (Concert Bb)

Musical notation for the Duet Part (Concert Bb) in 4/4 time. The piece consists of three staves of music. The first staff begins with a treble clef, a key signature of two flats (Bb), and a 4/4 time signature, followed by a series of quarter notes. The second and third staves are marked with a '5' at the beginning, indicating a five-measure rest for the first five measures. The notation includes various note values and rests throughout the piece.

Disappearing Bingo (Concert Eb)

Musical notation for Disappearing Bingo (Concert Eb) in 4/4 time. The piece consists of three staves of music. The first staff begins with a treble clef, a key signature of three flats (Eb), and a 4/4 time signature, followed by a series of quarter notes. The second and third staves are marked with a '5' at the beginning, indicating a five-measure rest for the first five measures. The notation includes various note values and rests throughout the piece.

F Horn

# Ebenezer Sneezer

(Learning Scales & Arpeggios)

Traditional

Concert F

Concert Bb

Concert Eb

Ebenezer Sneezer  
F Horn p. 2

Duet Part (Concert F)

Musical score for Duet Part (Concert F) in 4/4 time. The score consists of three staves. The first staff contains measures 1-4 with eighth-note patterns. The second staff, starting at measure 5, features a more complex eighth-note pattern. The third staff, starting at measure 9, shows a simpler eighth-note pattern. The piece concludes with a double bar line at the end of the third staff.

Duet Part (Concert Bb)

Musical score for Duet Part (Concert Bb) in 4/4 time. The score consists of three staves. The first staff contains measures 1-4 with eighth-note patterns. The second staff, starting at measure 5, features a more complex eighth-note pattern. The third staff, starting at measure 9, shows a simpler eighth-note pattern. The piece concludes with a double bar line at the end of the third staff.

Phillip Hicup (Concert Eb)

Musical score for Phillip Hicup (Concert Eb) in 3/4 time. The score consists of three staves. The first staff contains measures 1-4 with eighth-note patterns and rests. The second staff, starting at measure 5, features a more complex eighth-note pattern. The third staff, starting at measure 9, shows a simpler eighth-note pattern. The piece concludes with a double bar line at the end of the third staff.

F Horn

# Go Tell Aunt Rhody

(Major and Minor Keys)

Traditional

Concert F

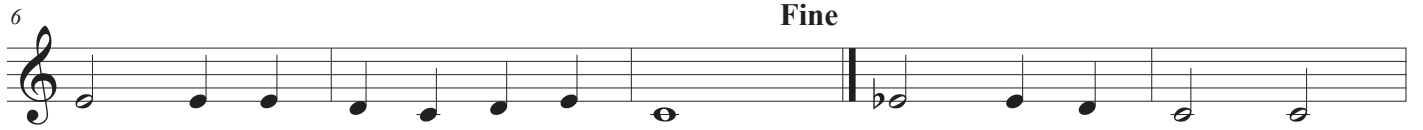

D.C. al Fine

Concert Bb

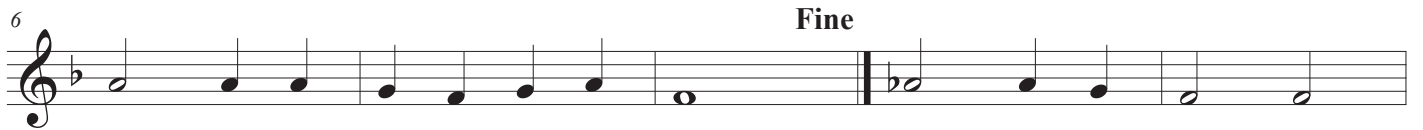
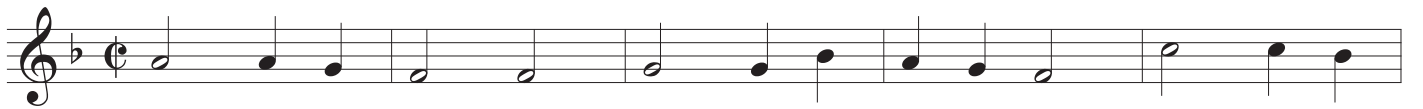

D.C. al Fine

Concert Eb



D.C. al Fine

Go Tell Aunt Rhody  
F Horn p. 2

Can You Tell Aunt Rhody? (Concert F)

Musical score for F Horn part of "Can You Tell Aunt Rhody?". The score consists of three staves. The first staff is the main melody. The second staff begins at measure 6 and includes the instruction "Fine". The third staff begins at measure 11 and includes the instruction "D.C. al Fine".

Duet Part (Concert Bb)

Musical score for Duet Part (Concert Bb). The score consists of three staves. The first staff is the main melody. The second staff begins at measure 6 and includes the instruction "Fine". The third staff begins at measure 11 and includes the instruction "D.C. al Fine".

Duet Part (Concert Eb)

Musical score for Duet Part (Concert Eb). The score consists of three staves. The first staff is the main melody. The second staff begins at measure 6 and includes the instruction "Fine". The third staff begins at measure 11 and includes the instruction "D.C. al Fine".

F Horn

# John Jacob Jingleheimer-Schmidt

(Mini-Scales & Arpeggios)

Traditional

## Concert F

Musical notation for Concert F, measures 1-9. The piece is in C major and common time. It consists of three staves of music. The first staff contains measures 1-3, the second staff contains measures 4-6, and the third staff contains measures 7-9. The music features a mix of quarter, eighth, and sixteenth notes, with some rests and a repeat sign at the end of the third staff.

## Concert Bb

Musical notation for Concert Bb, measures 1-9. The piece is in Bb major and common time. It consists of three staves of music. The first staff contains measures 1-3, the second staff contains measures 4-6, and the third staff contains measures 7-9. The music features a mix of quarter, eighth, and sixteenth notes, with some rests and a repeat sign at the end of the third staff.

## Concert Eb

Musical notation for Concert Eb, measures 1-9. The piece is in Eb major and common time. It consists of three staves of music. The first staff contains measures 1-3, the second staff contains measures 4-6, and the third staff contains measures 7-9. The music features a mix of quarter, eighth, and sixteenth notes, with some rests and a repeat sign at the end of the third staff.



John Jacob Jingleheimer-Schmidt  
F Horn p. 2

Duet Part (Concert F)

Musical score for Duet Part (Concert F) in C major, common time. The score consists of three staves. The first staff begins with a treble clef and a common time signature. The music features a mix of quarter, eighth, and sixteenth notes, with some rests. The second staff starts with a measure rest and contains a sequence of eighth notes. The third staff continues with eighth and quarter notes. The piece concludes with a double bar line and repeat dots.

Why is John Jacob Sad? (g minor)

Musical score for Why is John Jacob Sad? (g minor) in G minor, common time. The score consists of three staves. The first staff begins with a treble clef and a common time signature. The music features a mix of quarter, eighth, and sixteenth notes, with some rests. The second staff starts with a measure rest and contains a sequence of eighth notes. The third staff continues with eighth and quarter notes. The piece concludes with a double bar line and repeat dots.

Duet Part (Concert Eb)

Musical score for Duet Part (Concert Eb) in E-flat major, common time. The score consists of three staves. The first staff begins with a treble clef and a common time signature. The music features a mix of quarter, eighth, and sixteenth notes, with some rests. The second staff starts with a measure rest and contains a sequence of eighth notes. The third staff continues with eighth and quarter notes. The piece concludes with a double bar line and repeat dots.

F Horn

# Li'l Liza Jane

Traditional

Concert F

Musical notation for the Concert F part of the piece. It consists of three staves of music in 2/4 time. The first staff starts with a treble clef and a key signature of one flat (Bb). The melody is written in eighth and quarter notes. The second staff begins with a measure rest labeled '6'. The third staff begins with a measure rest labeled '11'.

Concert Bb

Musical notation for the Concert Bb part of the piece. It consists of three staves of music in 2/4 time. The first staff starts with a treble clef and a key signature of two flats (Bb and Eb). The melody is written in eighth and quarter notes. The second staff begins with a measure rest labeled '6'. The third staff begins with a measure rest labeled '11'.

Concert Eb

Musical notation for the Concert Eb part of the piece. It consists of three staves of music in 2/4 time. The first staff starts with a treble clef and a key signature of three flats (Bb, Eb, and Ab). The melody is written in eighth and quarter notes. The second staff begins with a measure rest labeled '6'. The third staff begins with a measure rest labeled '11'.

Li'l Liza Jane  
F Horn p. 2

Duet Part (Concert F)

Musical score for Duet Part (Concert F) in 2/4 time, key of F major. The score consists of three staves. The first staff begins with a treble clef and a key signature of one flat. The music features a sequence of eighth and quarter notes, with a measure rest at the end of the first line. The second staff starts at measure 6 and continues the melodic line. The third staff starts at measure 11 and concludes the piece with a double bar line.

Li'l Bit'a 16ths (Concert Bb)

Musical score for Li'l Bit'a 16ths (Concert Bb) in 2/4 time, key of Bb major. The score consists of three staves. The first staff begins with a treble clef and a key signature of two flats. The music features a sequence of sixteenth notes and eighth notes, with a measure rest at the end of the first line. The second staff starts at measure 6 and continues the melodic line. The third staff starts at measure 11 and concludes the piece with a double bar line.

Duet Part (Concert Eb)

Musical score for Duet Part (Concert Eb) in 2/4 time, key of Eb major. The score consists of three staves. The first staff begins with a treble clef and a key signature of three flats. The music features a sequence of eighth and quarter notes, with a measure rest at the end of the first line. The second staff starts at measure 6 and continues the melodic line. The third staff starts at measure 11 and concludes the piece with a double bar line.

F Horn

# London Bridge is Falling Down

(Style Study)

Traditional

Concert F

Musical notation for Concert F, measures 1-11. The piece is in 2/4 time and F major. The melody consists of quarter notes with slurs. Measure 11 ends with a double bar line.

Concert Bb

Musical notation for Concert Bb, measures 1-11. The piece is in 2/4 time and Bb major. The melody consists of quarter notes with slurs. Measure 11 ends with a double bar line.

Concert Eb

Musical notation for Concert Eb, measures 1-11. The piece is in 2/4 time and Eb major. The melody consists of quarter notes with slurs. Measure 11 ends with a double bar line.

London Bridge is Falling Down  
F Horn p. 2

Duet Part (Concert F)

Musical score for Duet Part (Concert F) in 2/4 time. The score consists of three staves. The first staff begins with a treble clef and a 2/4 time signature. The music features a series of eighth notes with slurs, starting on a middle C and moving in a descending pattern. The second staff starts at measure 6 and continues the melodic line. The third staff starts at measure 11 and concludes the piece with a double bar line.

Let's March Before It Falls! (Concert Bb)

Musical score for Let's March Before It Falls! (Concert Bb) in 2/4 time. The score consists of three staves. The first staff begins with a treble clef, a key signature of one flat (Bb), and a 2/4 time signature. The music features a series of eighth notes with slurs and accents, starting on a middle C and moving in a descending pattern. The second staff starts at measure 6 and continues the melodic line. The third staff starts at measure 11 and concludes the piece with a double bar line.

Duet Part (Concert Eb)

Musical score for Duet Part (Concert Eb) in 2/4 time. The score consists of three staves. The first staff begins with a treble clef, a key signature of two flats (Eb), and a 2/4 time signature. The music features a series of eighth notes with slurs, starting on a middle C and moving in a descending pattern. The second staff starts at measure 6 and continues the melodic line. The third staff starts at measure 11 and concludes the piece with a double bar line.

F Horn

# Mary Had a Little Lamb

Traditional

Concert F



Musical notation for Concert F, consisting of three staves. The first staff begins with a treble clef, a common time signature (C), and a key signature of one flat (Bb). The melody consists of quarter and eighth notes. The second staff starts with a measure rest labeled '6'. The third staff starts with a measure rest labeled '11' and ends with a double bar line.

Concert Bb



Musical notation for Concert Bb, consisting of three staves. The first staff begins with a treble clef, a common time signature (C), and a key signature of two flats (Bb and Eb). The melody consists of quarter and eighth notes. The second staff starts with a measure rest labeled '6'. The third staff starts with a measure rest labeled '11' and ends with a double bar line.

Concert Eb



Musical notation for Concert Eb, consisting of three staves. The first staff begins with a treble clef, a common time signature (C), and a key signature of three flats (Bb, Eb, and Ab). The melody consists of quarter and eighth notes. The second staff starts with a measure rest labeled '6'. The third staff starts with a measure rest labeled '11' and ends with a double bar line.

Mary Had a Little Lamb  
F Horn p. 2

Mary Has a Cunning Lamb (Concert F)

Musical score for F Horn part of 'Mary Has a Cunning Lamb' (Concert F). The score consists of three staves of music in 4/4 time, starting with a treble clef and a key signature of one flat (Bb). The first staff begins with a treble clef and a key signature of one flat. The second staff begins with a treble clef and a key signature of one flat. The third staff begins with a treble clef and a key signature of one flat. The music features a mix of quarter, eighth, and sixteenth notes, with some slurs and accents.

Duet Part (Concert Bb)

Musical score for Duet Part (Concert Bb). The score consists of three staves of music in 4/4 time, starting with a treble clef and a key signature of two flats (Bb). The first staff begins with a treble clef and a key signature of two flats. The second staff begins with a treble clef and a key signature of two flats. The third staff begins with a treble clef and a key signature of two flats. The music features a mix of quarter, eighth, and sixteenth notes, with some slurs and accents.

Duet Part (Concert Eb)

Musical score for Duet Part (Concert Eb). The score consists of three staves of music in 4/4 time, starting with a treble clef and a key signature of three flats (Eb). The first staff begins with a treble clef and a key signature of three flats. The second staff begins with a treble clef and a key signature of three flats. The third staff begins with a treble clef and a key signature of three flats. The music features a mix of quarter, eighth, and sixteenth notes, with some slurs and accents.

F Horn

# Old MacDonald

Traditional

Concert F

Musical score for F Horn, Concert F. The score consists of three staves. The first staff is the melody, starting with a treble clef, a 2/4 time signature, and a key signature of one flat (Bb). The melody is: C4, D4, E4, F4, G4, A4, Bb4, C5, Bb4, A4, G4, F4, E4, D4, C4. The second staff is a sixteenth-note accompaniment, starting with a treble clef and a 6. The accompaniment is: C4, D4, E4, F4, G4, A4, Bb4, C5, Bb4, A4, G4, F4, E4, D4, C4. The third staff is a sixteenth-note accompaniment, starting with a treble clef and an 11. The accompaniment is: C4, D4, E4, F4, G4, A4, Bb4, C5, Bb4, A4, G4, F4, E4, D4, C4.

Concert Bb

Musical score for F Horn, Concert Bb. The score consists of three staves. The first staff is the melody, starting with a treble clef, a 2/4 time signature, and a key signature of two flats (Bb, Eb). The melody is: C4, D4, E4, F4, G4, A4, Bb4, C5, Bb4, A4, G4, F4, E4, D4, C4. The second staff is a sixteenth-note accompaniment, starting with a treble clef and a 6. The accompaniment is: C4, D4, E4, F4, G4, A4, Bb4, C5, Bb4, A4, G4, F4, E4, D4, C4. The third staff is a sixteenth-note accompaniment, starting with a treble clef and an 11. The accompaniment is: C4, D4, E4, F4, G4, A4, Bb4, C5, Bb4, A4, G4, F4, E4, D4, C4.

Concert Eb

Musical score for F Horn, Concert Eb. The score consists of three staves. The first staff is the melody, starting with a treble clef, a 2/4 time signature, and a key signature of three flats (Bb, Eb, Ab). The melody is: C4, D4, E4, F4, G4, A4, Bb4, C5, Bb4, A4, G4, F4, E4, D4, C4. The second staff is a sixteenth-note accompaniment, starting with a treble clef and a 6. The accompaniment is: C4, D4, E4, F4, G4, A4, Bb4, C5, Bb4, A4, G4, F4, E4, D4, C4. The third staff is a sixteenth-note accompaniment, starting with a treble clef and an 11. The accompaniment is: C4, D4, E4, F4, G4, A4, Bb4, C5, Bb4, A4, G4, F4, E4, D4, C4.



Old MacDonald  
F Horn p. 2

Crazy Old McDonald (Concert F)

Musical score for Crazy Old McDonald (Concert F) in 3/4 time, Concert F. The score consists of three staves. The first staff begins with a treble clef, a key signature of one flat (Bb), and a 3/4 time signature. The melody consists of quarter and eighth notes. The second staff starts at measure 6 and continues the melody. The third staff starts at measure 11 and concludes the piece with a double bar line.

Duet Part (Concert Bb)

Musical score for Duet Part (Concert Bb) in 3/4 time, Concert Bb. The score consists of three staves. The first staff begins with a treble clef, a key signature of two flats (Bb and Eb), and a 3/4 time signature. The melody features eighth-note patterns and rests. The second staff starts at measure 6. The third staff starts at measure 11 and ends with a double bar line.

Duet Part (Concert Eb)

Musical score for Duet Part (Concert Eb) in 3/4 time, Concert Eb. The score consists of three staves. The first staff begins with a treble clef, a key signature of three flats (Bb, Eb, and Ab), and a 3/4 time signature. The melody is similar to the previous duet part. The second staff starts at measure 6. The third staff starts at measure 11 and ends with a double bar line.

F Horn

# This Old Man

Traditional

Concert F



Musical notation for Concert F, 2/4 time signature. The piece consists of three staves of music. The first staff contains the first five measures. The second staff, starting at measure 6, contains measures 6 through 10. The third staff, starting at measure 11, contains measures 11 through 15. The notation includes quarter notes, eighth notes, and rests.

Concert Bb

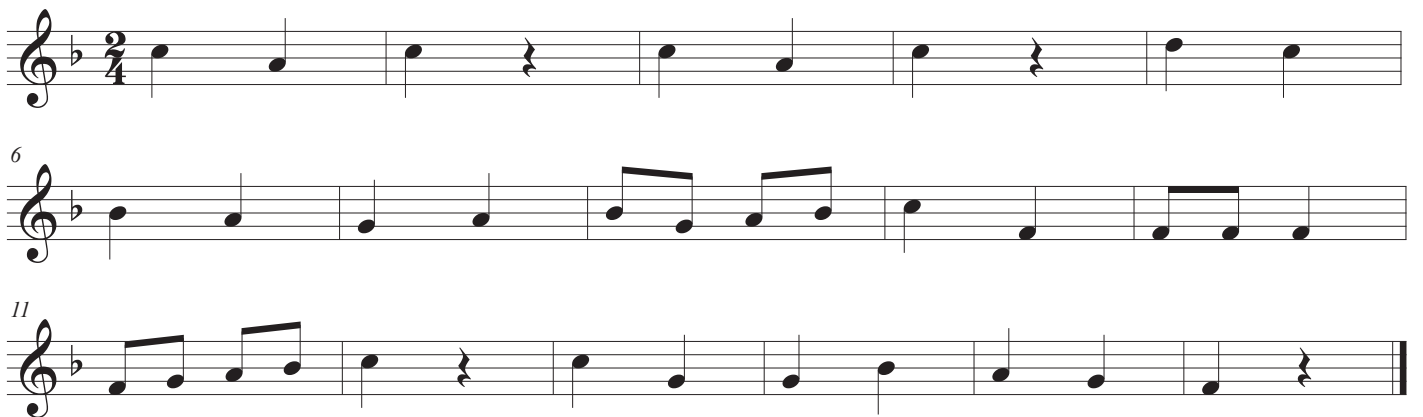

Musical notation for Concert Bb, 2/4 time signature. The piece consists of three staves of music. The first staff contains the first five measures. The second staff, starting at measure 6, contains measures 6 through 10. The third staff, starting at measure 11, contains measures 11 through 15. The notation includes quarter notes, eighth notes, and rests.

Concert Eb

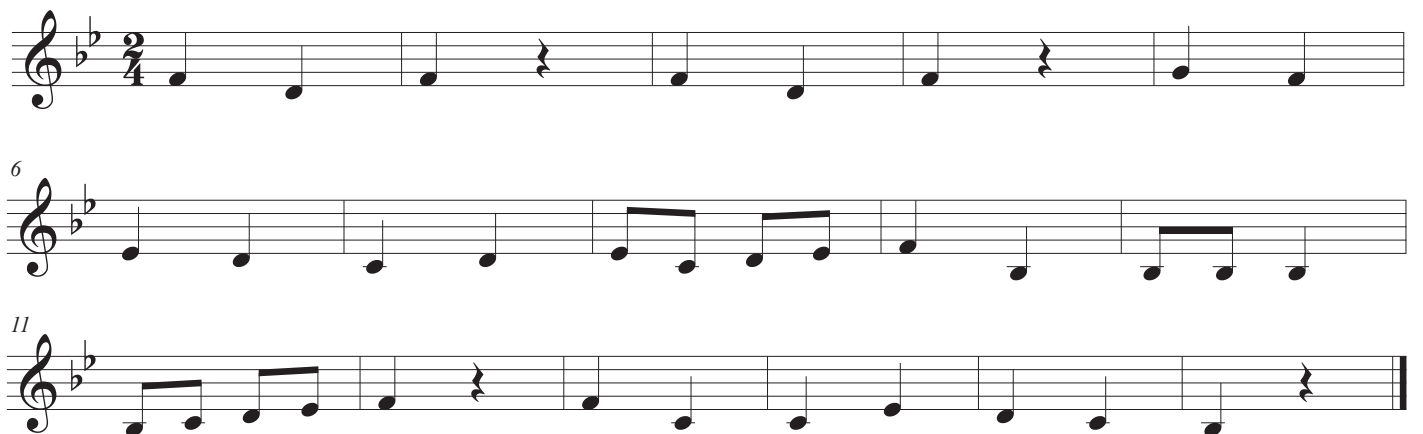

Musical notation for Concert Eb, 2/4 time signature. The piece consists of three staves of music. The first staff contains the first five measures. The second staff, starting at measure 6, contains measures 6 through 10. The third staff, starting at measure 11, contains measures 11 through 15. The notation includes quarter notes, eighth notes, and rests.

This Old Man  
F Horn p. 2

Duet Part (Concert F)

Musical notation for the Duet Part (Concert F) in 2/4 time. The piece is in the key of F major. It consists of three staves of music. The first staff begins with a treble clef and a key signature of one flat. The melody is composed of eighth and quarter notes with rests. The second staff starts at measure 6 and continues the melody. The third staff starts at measure 11 and concludes the piece with a double bar line.

Duet Part (Concert Bb)

Musical notation for the Duet Part (Concert Bb) in 2/4 time. The piece is in the key of Bb major. It consists of three staves of music. The first staff begins with a treble clef and a key signature of two flats. The melody is composed of eighth and quarter notes with rests. The second staff starts at measure 6 and continues the melody. The third staff starts at measure 11 and concludes the piece with a double bar line.

This Old Man's Got Style (Concert Eb)

Musical notation for This Old Man's Got Style (Concert Eb) in 2/4 time. The piece is in the key of Eb major. It consists of three staves of music. The first staff begins with a treble clef and a key signature of three flats. The melody is composed of eighth and quarter notes, many of which are beamed together. The second staff starts at measure 6 and continues the melody. The third staff starts at measure 11 and concludes the piece with a double bar line.

F Horn

# Three Blind Mice

Traditional

Concert F

Three staves of musical notation for the Concert F key signature. The first staff contains measures 1-5. The second staff, starting at measure 6, contains measures 6-10. The third staff, starting at measure 11, contains measures 11-15. The notation includes quarter notes, eighth notes, and a slur over measures 7-8.

Concert Bb

Three staves of musical notation for the Concert Bb key signature. The first staff contains measures 1-5. The second staff, starting at measure 6, contains measures 6-10. The third staff, starting at measure 11, contains measures 11-15. The notation includes quarter notes, eighth notes, and a slur over measures 7-8.

Concert Eb

Three staves of musical notation for the Concert Eb key signature. The first staff contains measures 1-5. The second staff, starting at measure 6, contains measures 6-10. The third staff, starting at measure 11, contains measures 11-15. The notation includes quarter notes, eighth notes, and a slur over measures 7-8.

Three Blind Mice  
F Horn p. 2

Blind Mice Frantic! (Concert F)

Musical score for 'Blind Mice Frantic! (Concert F)' for F Horn. The score consists of three staves of music in 6/8 time, marked with a treble clef and a key signature of one flat (Bb). The first staff begins with a treble clef and a key signature of one flat. The second staff starts at measure 6. The third staff starts at measure 11. The music features eighth and sixteenth notes, often beamed together, with various articulations and slurs.

Duet Part (Concert Bb)

Musical score for 'Duet Part (Concert Bb)' for F Horn. The score consists of three staves of music in 6/8 time, marked with a treble clef and a key signature of two flats (Bb). The first staff begins with a treble clef and a key signature of two flats. The second staff starts at measure 6. The third staff starts at measure 11. The music features dotted eighth and sixteenth notes, often beamed together, with various articulations and slurs.

Duet Part (Concert Eb)

Musical score for 'Duet Part (Concert Eb)' for F Horn. The score consists of three staves of music in 6/8 time, marked with a treble clef and a key signature of three flats (Eb). The first staff begins with a treble clef and a key signature of three flats. The second staff starts at measure 6. The third staff starts at measure 11. The music features dotted eighth and sixteenth notes, often beamed together, with various articulations and slurs.

F Horn

# Twinkle, Twinkle Little Star

Traditional

Concert F

Musical notation for the Concert F part of 'Twinkle, Twinkle Little Star'. It consists of three staves of music in 4/4 time. The first staff starts with a treble clef, a 4/4 time signature, and a key signature of one flat (Bb). The melody is: C4, D4, E4, F4, G4, A4, Bb4, C5, Bb4, A4, G4, F4, E4, D4, C4. The second and third staves are marked with a '5' and a '9' respectively, indicating fingerings for the notes.

Concert Bb

Musical notation for the Concert Bb part of 'Twinkle, Twinkle Little Star'. It consists of three staves of music in 4/4 time. The first staff starts with a treble clef, a 4/4 time signature, and a key signature of two flats (Bb and Eb). The melody is: C4, D4, Eb4, Eb4, F4, F4, G4, Ab4, G4, F4, Eb4, Eb4, C4. The second and third staves are marked with a '5' and a '9' respectively, indicating fingerings for the notes.

Concert Eb

Musical notation for the Concert Eb part of 'Twinkle, Twinkle Little Star'. It consists of three staves of music in 4/4 time. The first staff starts with a treble clef, a 4/4 time signature, and a key signature of three flats (Bb, Eb, and Ab). The melody is: C4, D4, Eb4, Eb4, F4, F4, G4, Ab4, G4, F4, Eb4, Eb4, C4. The second and third staves are marked with a '5' and a '9' respectively, indicating fingerings for the notes.

Twinkle, Twinkle Little Star  
F Horn p. 2

Duet Part (Concert F)

Musical notation for the Duet Part (Concert F) of "Twinkle, Twinkle Little Star". It consists of three staves of music in 4/4 time, starting on a treble clef with a key signature of one flat (Bb). The melody is simple and consists of quarter and eighth notes. The first staff begins with a treble clef and a 4/4 time signature. The second and third staves are marked with measure numbers 5 and 9 respectively. The piece concludes with a double bar line.



"Runaway Star" (Concert Bb)

Musical notation for "Runaway Star" (Concert Bb). It consists of three staves of music in 4/4 time, starting on a treble clef with a key signature of two flats (Bb and Eb). The melody is more complex, featuring eighth notes, quarter notes, and rests. The first staff begins with a treble clef and a 4/4 time signature. The second and third staves are marked with measure numbers 5 and 9 respectively. The piece concludes with a double bar line.

Duet Part (Concert Eb)

Musical notation for the Duet Part (Concert Eb) of "Twinkle, Twinkle Little Star". It consists of three staves of music in 4/4 time, starting on a treble clef with a key signature of three flats (Bb, Eb, and Ab). The melody is simple and consists of quarter and eighth notes. The first staff begins with a treble clef and a 4/4 time signature. The second and third staves are marked with measure numbers 5 and 9 respectively. The piece concludes with a double bar line.

# Index of Tunes & Variations

	METER	SPECIAL				16THS in variation	ACCIDENTAL	THE VARIATION
Are you Sleeping?	$\frac{2}{4}$	round				in variation		Bb, 2/4, staccato, 16th notes
Bingo	$\frac{4}{4}$	pickup note						Eb, 4/4, tricky rests
Ebenezer Sneezer	$\frac{4}{4}$	scale & arpeggio			✓			Eb, 3/4, same tune, different meter, upbeats
Go Tell Aunt Rhody	$\frac{4}{4}$	DC of fine & minor version					✓	F, 6/8 time, same tune, different meter
John Jacob	$\frac{4}{4}$	repeat, mini-scale & arp	✓	✓			✓	G minor, 4/4, same tune in minor, accidental
Lil Liza Jane	$\frac{2}{4}$	syncopation	✓	✓		in variation		Bb, 2/4, many 16th note patterns with ties
London Bridge	$\frac{2}{4}$	style slurs, accents						Bb, 2/4 accents, march style, dotted quarter
Mary Had a Little Lamb	$\frac{4}{4}$	slurs	✓					F, 6/4 time, same tune, different meter, slurs
Old MacDonald	$\frac{2}{4}$	upbeats				✓		F, 3/4 time, same tune, different meter
This Old Man	$\frac{2}{4}$	upbeats in duet						Eb, 2/4, style study, tricky articulations
Three Blind Mice	$\frac{6}{8}$	various 6/8 rhythms						F, 6/8 added technique & style
Twinkle, Twinkle Little Star	$\frac{4}{4}$							Bb, 4/4, upbeats, tricky quarter rests



# Classical Collection



# Tunes

*with a*

# Twist

## F HORN

**Unison Lines for Full Band**

**F Horn**

BAND DIRECTORS TALK SHOP



This page is left blank so when the book is printed double-sided the cover has a blank back and the song pages open the correct way.

# Tunes with a Twist

## Classical Collection

On the Beautiful Blue Danube - J. Strauss II .....	4
Bolero - Ravel .....	6
Eine Kleine Nachtmusik - Mozart .....	8
The Entertainer - Joplin .....	12
Evening Prayer from Hansel & Gretel - Humperdinck .....	14
The Great Gate of Kiev from Pictures at an Exhibition - Mussorgsky ..	16
In the Hall of the Mountain King - Grieg .....	18
Jupiter, The Bringer of Jollity - Holst.....	20
Kerry Dance - Molloy.....	24
Largo from Symphony No. 9 - Dvorak .....	26
Lullaby "Cradle Song" - Brahms.....	28
Marche Slave, Slavonic March - Tchaikovsky .....	30
Marriage of Figaro - Mozart .....	32
Minuet from Anna Magdalena Notebook - Bach.....	34
Ode to Joy from Symphony No. 9 - Beethoven .....	36
Simple Gifts found in Appalachian Spring - Brackett.....	38

F Horn

# On the Beautiful Blue Danube

Concert G

Johann Strauss II (1825-1899)

Tempo di Valse (♩ = 150)

First system: Treble clef, key signature of two sharps (F# and C#), 3/4 time signature. The music begins with a piano (*p*) dynamic. The melody consists of eighth and quarter notes with rests.

Second system: Starts at measure 11. The dynamic changes to mezzo-forte (*mf*). The melody continues with similar rhythmic patterns.

Third system: Starts at measure 21. The dynamic changes to forte (*f*). The piece concludes with a final cadence.

Concert C

Tempo di Valse (♩ = 150)

First system: Treble clef, key signature of two sharps (F# and C#), 3/4 time signature. The music begins with a piano (*p*) dynamic. The melody consists of eighth and quarter notes with rests.

Second system: Starts at measure 11. The dynamic changes to mezzo-forte (*mf*). The melody continues with similar rhythmic patterns.

Third system: Starts at measure 21. The dynamic changes to forte (*f*). The piece concludes with a final cadence.

Concert F

Tempo di Valse (♩ = 150)

First system: Treble clef, key signature of two sharps (F# and C#), 3/4 time signature. The music begins with a piano (*p*) dynamic. The melody consists of eighth and quarter notes with rests.

Second system: Starts at measure 11. The dynamic changes to mezzo-forte (*mf*). The melody continues with similar rhythmic patterns.

Third system: Starts at measure 21. The dynamic changes to forte (*f*). The piece concludes with a final cadence.

On the Beautiful Blue Danube  
F Horn p. 2

Concert Bb

Tempo di Valse (♩ = 150)

Musical score for Concert Bb, measures 1-21. The score is in 3/4 time with a key signature of two flats (Bb). It consists of three staves. The first staff begins with a piano (*p*) dynamic. The second staff starts at measure 11 and includes a mezzo-forte (*mf*) dynamic. The third staff starts at measure 21 and includes a forte (*f*) dynamic. The music features a mix of eighth and sixteenth notes with various articulations and slurs.

Concert Eb

Tempo di Valse (♩ = 150)

Musical score for Concert Eb, measures 1-21. The score is in 3/4 time with a key signature of three flats (Eb). It consists of three staves. The first staff begins with a piano (*p*) dynamic. The second staff starts at measure 11 and includes a mezzo-forte (*mf*) dynamic. The third staff starts at measure 21 and includes a forte (*f*) dynamic. The music features a mix of eighth and sixteenth notes with various articulations and slurs.

Concert Ab

Tempo di Valse (♩ = 150)

Musical score for Concert Ab, measures 1-21. The score is in 3/4 time with a key signature of three flats (Ab). It consists of three staves. The first staff begins with a piano (*p*) dynamic. The second staff starts at measure 11 and includes a mezzo-forte (*mf*) dynamic. The third staff starts at measure 21 and includes a forte (*f*) dynamic. The music features a mix of eighth and sixteenth notes with various articulations and slurs.

F Horn

# Bolero

Maurice Ravel (1875-1937)

Concert G

Moderato ♩=72

Musical score for Concert G, F Horn part. The score is in 3/4 time with a key signature of two sharps (F# and C#). It consists of three staves of music. The first staff begins with a dynamic marking of *mf*. The second staff begins with a dynamic marking of *f*. The music features a mix of eighth and sixteenth notes, often beamed together, with some notes tied across bar lines. The piece concludes with a final note and a fermata.

Concert C

Moderato ♩=72

Musical score for Concert C, F Horn part. The score is in 3/4 time with a key signature of two sharps (F# and C#). It consists of three staves of music. The first staff begins with a dynamic marking of *mf*. The second staff begins with a dynamic marking of *f*. The music features a mix of eighth and sixteenth notes, often beamed together, with some notes tied across bar lines. The piece concludes with a final note and a fermata.

Concert F

Moderato ♩=72

Musical score for Concert F, F Horn part. The score is in 3/4 time with a key signature of two sharps (F# and C#). It consists of three staves of music. The first staff begins with a dynamic marking of *mf*. The second staff begins with a dynamic marking of *f*. The music features a mix of eighth and sixteenth notes, often beamed together, with some notes tied across bar lines. The piece concludes with a final note and a fermata.

Bolero  
F Horn p. 2

Concert Bb

Moderato ♩=72

Musical score for Concert Bb, F Horn part 2, measures 1-12. The score is in 3/4 time with a key signature of two flats (Bb and Eb). It consists of three staves. The first staff begins with a *mf* dynamic and contains measures 1-6. The second staff begins with a *f* dynamic and contains measures 7-12. The third staff contains measures 13-18. The music features a melodic line with eighth-note patterns and a bass line with eighth-note accompaniment.

Concert Eb

Moderato ♩=72

Musical score for Concert Eb, F Horn part 2, measures 1-12. The score is in 3/4 time with a key signature of three flats (Bb, Eb, and Ab). It consists of three staves. The first staff begins with a *mf* dynamic and contains measures 1-6. The second staff begins with a *f* dynamic and contains measures 7-12. The third staff contains measures 13-18. The music features a melodic line with eighth-note patterns and a bass line with eighth-note accompaniment.

Concert Ab

Moderato ♩=72

Musical score for Concert Ab, F Horn part 2, measures 1-12. The score is in 3/4 time with a key signature of three flats (Bb, Eb, and Ab). It consists of three staves. The first staff begins with a *mf* dynamic and contains measures 1-6. The second staff begins with a *f* dynamic and contains measures 7-12. The third staff contains measures 13-18. The music features a melodic line with eighth-note patterns and a bass line with eighth-note accompaniment.

F Horn

# Eine Kleine Nachtmusik

Wolfgang Amadeus Mozart (1756-1791)

Concert G

**Allegro** (♩ = 120)

Musical score for F Horn in Concert G, measures 1-16. The score is in G major (one sharp) and 4/4 time. It consists of four staves of music. The first staff (measures 1-4) starts with a forte (*f*) dynamic. The second staff (measures 5-9) starts with a mezzo-forte (*mf*) dynamic and includes a crescendo (*cresc.*) marking. The third staff (measures 10-14) starts with a forte (*f*) dynamic, followed by a piano (*p*) dynamic, then a crescendo (*cresc.*), and ends with a mezzo-forte (*mf*) dynamic. The fourth staff (measures 15-16) starts with a piano (*p*) dynamic, includes a crescendo (*cresc.*), and ends with a forte (*f*) dynamic.

Concert C

**Allegro** (♩ = 120)

Musical score for F Horn in Concert C, measures 1-16. The score is in C major and 4/4 time. It consists of four staves of music. The first staff (measures 1-4) starts with a forte (*f*) dynamic. The second staff (measures 5-9) starts with a mezzo-forte (*mf*) dynamic and includes a crescendo (*cresc.*) marking. The third staff (measures 10-14) starts with a forte (*f*) dynamic, followed by a piano (*p*) dynamic, then a crescendo (*cresc.*), and ends with a mezzo-forte (*mf*) dynamic. The fourth staff (measures 15-16) starts with a piano (*p*) dynamic, includes a crescendo (*cresc.*), and ends with a forte (*f*) dynamic.



Eine Kleine Nachtmusik  
F Horn p. 2

Concert F

Allegro (♩ = 120)

*f*

5 *mf* *cresc.*

10 *f* *p* *cresc.* *mf*

15 *p* *cresc.* *f*

Concert Bb

Allegro (♩ = 120)

*f*

5 *mf* *cresc.*

10 *f* *p* *cresc.* *mf*

15 *p* *cresc.* *f*

Eine Kleine Nachtmusik  
F Horn p. 3

Concert Eb

Allegro (♩ = 120)

Musical score for F Horn in Concert Eb, Allegro (♩ = 120). The score consists of four staves of music. The first staff begins with a dynamic marking of *f*. The second staff begins with *mf* and includes a *cresc.* marking. The third staff begins with *f*, followed by *p*, *cresc.*, and *mf*. The fourth staff begins with *p*, followed by *cresc.*, and *f*. The music features various rhythmic patterns, including eighth and sixteenth notes, and rests.

Concert Ab

Allegro (♩ = 120)

Musical score for F Horn in Concert Ab, Allegro (♩ = 120). The score consists of four staves of music. The first staff begins with a dynamic marking of *f*. The second staff begins with *mf* and includes a *cresc.* marking. The third staff begins with *f*, followed by *p*, *cresc.*, and *mf*. The fourth staff begins with *p*, followed by *cresc.*, and *f*. The music features various rhythmic patterns, including eighth and sixteenth notes, and rests.

This page is intentionally left blank.

F Horn

# The Entertainer

Concert G

Scott Joplin (1868-1917)

**Allegro** ♩ = 80

Musical score for Concert G, F Horn part. The score is in treble clef with a key signature of one sharp (F#) and a common time signature (C). It consists of three staves of music. The first staff starts at measure 1 and ends at measure 6. The second staff starts at measure 7 and ends at measure 12. The third staff starts at measure 13 and ends at measure 18. The music features a variety of dynamics including *f* (forte), *p* (piano), and *mf* (mezzo-forte), along with accents and slurs. The tempo is marked **Allegro** with a quarter note equal to 80 beats per minute.

Concert C

**Allegro** ♩ = 80

Musical score for Concert C, F Horn part. The score is in treble clef with a key signature of one sharp (F#) and a common time signature (C). It consists of three staves of music. The first staff starts at measure 1 and ends at measure 6. The second staff starts at measure 7 and ends at measure 12. The third staff starts at measure 13 and ends at measure 18. The music features a variety of dynamics including *f* (forte), *p* (piano), and *mf* (mezzo-forte), along with accents and slurs. The tempo is marked **Allegro** with a quarter note equal to 80 beats per minute.

Concert F

**Allegro** ♩ = 80

Musical score for Concert F, F Horn part. The score is in treble clef with a key signature of one sharp (F#) and a common time signature (C). It consists of three staves of music. The first staff starts at measure 1 and ends at measure 6. The second staff starts at measure 7 and ends at measure 12. The third staff starts at measure 13 and ends at measure 18. The music features a variety of dynamics including *f* (forte), *p* (piano), and *mf* (mezzo-forte), along with accents and slurs. The tempo is marked **Allegro** with a quarter note equal to 80 beats per minute.

The Entertainer  
F Horn p. 2

Concert Bb

Allegro  $\text{♩} = 80$

Musical score for Concert Bb, F Horn part 2, measures 1-13. The score is written in treble clef with a key signature of two flats (Bb and Eb) and a common time signature (C). The tempo is marked Allegro with a quarter note equal to 80 beats per minute. The music features a series of eighth and sixteenth notes with dynamic markings of *f* (forte) and *p* (piano). Measure numbers 7 and 13 are indicated at the start of their respective staves.

Concert Eb

Allegro  $\text{♩} = 80$

Musical score for Concert Eb, F Horn part 2, measures 1-13. The score is written in treble clef with a key signature of three flats (Bb, Eb, and Ab) and a common time signature (C). The tempo is marked Allegro with a quarter note equal to 80 beats per minute. The music features a series of eighth and sixteenth notes with dynamic markings of *f* (forte) and *p* (piano). Measure numbers 7 and 13 are indicated at the start of their respective staves.

Concert Ab

Allegro  $\text{♩} = 80$

Musical score for Concert Ab, F Horn part 2, measures 1-13. The score is written in treble clef with a key signature of three flats (Bb, Eb, and Ab) and a common time signature (C). The tempo is marked Allegro with a quarter note equal to 80 beats per minute. The music features a series of eighth and sixteenth notes with dynamic markings of *f* (forte) and *p* (piano). Measure numbers 7 and 13 are indicated at the start of their respective staves.

F Horn

# Evening Prayer

from the opera *Hansel & Gretel*

Engelbert Humperdinck (1854-1921)

Concert G

Calm, Not too Slow (♩ = 70)

Musical score for Concert G, F Horn part. The score is in 4/4 time and G major. It consists of three staves of music. The first staff starts at measure 1 with a *mf* dynamic. The second staff starts at measure 8 and includes dynamics *f* and *subito p*. The third staff starts at measure 15 and includes dynamics *mp*, *f rit.*, and *mp*. The music features a mix of eighth and quarter notes with various articulations and dynamic markings.

Concert C

Calm, Not too Slow (♩ = 70)

Musical score for Concert C, F Horn part. The score is in 4/4 time and G major. It consists of three staves of music. The first staff starts at measure 1 with a *mf* dynamic. The second staff starts at measure 8 and includes dynamics *f* and *subito p*. The third staff starts at measure 15 and includes dynamics *mp*, *f rit.*, and *mp*. The music features a mix of eighth and quarter notes with various articulations and dynamic markings.

Concert F

Calm, Not too Slow (♩ = 70)

Musical score for Concert F, F Horn part. The score is in 4/4 time and G major. It consists of three staves of music. The first staff starts at measure 1 with a *mf* dynamic. The second staff starts at measure 8 and includes dynamics *f* and *subito p*. The third staff starts at measure 15 and includes dynamics *mp*, *f rit.*, and *mp*. The music features a mix of eighth and quarter notes with various articulations and dynamic markings.

Evening Prayer  
F Horn p. 2

Concert Bb

Calm, Not too Slow (♩ = 70)

Musical score for Concert Bb, F Horn part 2, measures 1-15. The score is in 4/4 time with a key signature of two flats (Bb). It consists of three staves. The first staff (measures 1-7) starts with a *mf* dynamic. The second staff (measures 8-14) features a crescendo to *f* followed by a *subito p* dynamic. The third staff (measures 15) features a crescendo to *f*, a *rit.* marking, and a decrescendo to *mp*.

Concert Eb

Calm, Not too Slow (♩ = 70)

Musical score for Concert Eb, F Horn part 2, measures 1-15. The score is in 4/4 time with a key signature of three flats (Eb). It consists of three staves. The first staff (measures 1-7) starts with a *mf* dynamic. The second staff (measures 8-14) features a crescendo to *f* followed by a *subito p* dynamic. The third staff (measures 15) features a crescendo to *f*, a *rit.* marking, and a decrescendo to *mp*.

Concert Ab

Calm, Not too Slow (♩ = 70)

Musical score for Concert Ab, F Horn part 2, measures 1-15. The score is in 4/4 time with a key signature of three flats (Ab). It consists of three staves. The first staff (measures 1-7) starts with a *mf* dynamic. The second staff (measures 8-14) features a crescendo to *f* followed by a *subito p* dynamic. The third staff (measures 15) features a crescendo to *f*, a *rit.* marking, and a decrescendo to *mp*.

F Horn

# The Great Gate of Kiev

from *Pictures at an Exhibition*

Concert G

Modest Mussorgsky (1839-1881)

**Maestoso**  $\text{♩} = 72$

Musical score for Concert G, F Horn part. The score is in G major (one sharp) and 4/4 time. It consists of three staves of music. The first staff starts with a dynamic marking of *f* and includes a fermata over the first measure. The second staff starts at measure 8 and includes a dynamic marking of *mp*. The third staff starts at measure 15 and includes dynamic markings of *f* and *ff*. The piece concludes with a double bar line.

Concert C

**Maestoso**  $\text{♩} = 72$

Musical score for Concert C, F Horn part. The score is in G major (one sharp) and 4/4 time. It consists of three staves of music. The first staff starts with a dynamic marking of *f*. The second staff starts at measure 8 and includes a dynamic marking of *mp*. The third staff starts at measure 15 and includes dynamic markings of *f* and *ff*. The piece concludes with a double bar line.

Concert F

**Maestoso**  $\text{♩} = 72$

Musical score for Concert F, F Horn part. The score is in C major (no sharps or flats) and 4/4 time. It consists of three staves of music. The first staff starts with a dynamic marking of *f*. The second staff starts at measure 8 and includes a dynamic marking of *mp*. The third staff starts at measure 15 and includes dynamic markings of *f* and *ff*. The piece concludes with a double bar line.



The Great Gate of Kiev  
F Horn p. 2

Concert Bb

**Maestoso**  $\text{♩} = 72$

8

15

*mp* *f* *ff*

Concert Eb

**Maestoso**  $\text{♩} = 72$

8

15

*mp* *f* *ff*

Concert Ab

**Maestoso**  $\text{♩} = 72$

8

15

*mp* *f* *ff*

F Horn

# In the Hall of the Mountain King

from incidental music to Henrik Ibsen's play *Peer Gynt*

Edvard Grieg (1843-1907)

e minor

March Style ♩ = 138

1. *p-mp*  
5. *mf-f*  
9. *f-ff* gradual accel. to the end

1. 2.

a minor

March Style ♩ = 138

1. *p-mp*  
5. *mf-f*  
9. *f-ff* gradual accel. to the end

1. 2.

d minor

March Style ♩ = 138

1. *p-mp*  
5. *mf-f*  
9. *f-ff* gradual accel. to the end

1. 2.

In the Hall of the Mountain King  
F Horn p. 2

g minor

March Style ♩ = 138

*p-mp*

*mf-f*

*f-ff* gradual accel. to the end

Measures 1-9 of the G minor part. The score consists of three staves. The first staff contains measures 1-4, the second staff contains measures 5-8, and the third staff contains measures 9-12. The music is in 3/4 time and features a march style with a tempo of 138. Dynamics range from *p-mp* to *f-ff*. The piece concludes with a first and second ending.

c minor

March Style ♩ = 138

*p-mp*

*mf-f*

*f-ff* gradual accel. to the end

Measures 1-9 of the C minor part. The score consists of three staves. The first staff contains measures 1-4, the second staff contains measures 5-8, and the third staff contains measures 9-12. The music is in 3/4 time and features a march style with a tempo of 138. Dynamics range from *p-mp* to *f-ff*. The piece concludes with a first and second ending.

f minor

March Style ♩ = 138

*p-mp*

*mf-f*

*f-ff* gradual accel. to the end

Measures 1-9 of the F minor part. The score consists of three staves. The first staff contains measures 1-4, the second staff contains measures 5-8, and the third staff contains measures 9-12. The music is in 3/4 time and features a march style with a tempo of 138. Dynamics range from *p-mp* to *f-ff*. The piece concludes with a first and second ending.

F Horn

# Jupiter, The Bringer of Jollity

from *The Planets*

Concert G

Gustav Holst (1874-1934)

Andante Maestoso ♩ = 72

mf *f* mf *cresc.*  
*f* mf *cresc.*  
*f* mf  
mf *cresc.* *f*

Concert C

Andante Maestoso ♩ = 72

mf *f* mf *cresc.*  
*f* mf *cresc.*  
*f* mf  
mf *cresc.* *f*

Jupiter, The Bringer of Jollity  
F Horn p. 2

Concert F

Andante Maestoso ♩ = 72

Musical score for Concert F, F Horn part 2, measures 1-20. The score is in 3/4 time and consists of four staves. The first staff begins with a *mf* dynamic and includes a *cresc.* marking. The second staff starts at measure 7 with a *f* dynamic and includes a *cresc.* marking. The third staff starts at measure 13 with a *f* dynamic and includes a *mf* dynamic. The fourth staff starts at measure 19 with a *mf* dynamic and includes a *cresc.* marking and ends with a *f* dynamic. The music features a mix of eighth and sixteenth notes, often beamed together, with various articulations and slurs.

Concert Bb

Andante Maestoso ♩ = 72

Musical score for Concert Bb, F Horn part 2, measures 1-20. The score is in 3/4 time and consists of four staves. The first staff begins with a *mf* dynamic and includes a *cresc.* marking. The second staff starts at measure 7 with a *f* dynamic and includes a *cresc.* marking. The third staff starts at measure 13 with a *f* dynamic and includes a *mf* dynamic. The fourth staff starts at measure 19 with a *mf* dynamic and includes a *cresc.* marking and ends with a *f* dynamic. The music features a mix of eighth and sixteenth notes, often beamed together, with various articulations and slurs.

Jupiter, The Bringer of Jollity  
F Horn p. 3

Concert Eb

Andante Maestoso ♩ = 72

Musical score for Concert Eb, F Horn part 3, measures 1-20. The score is in 3/4 time and Eb major. It consists of four staves of music. The first staff starts at measure 1 with a *mf* dynamic. The second staff starts at measure 7 with a *f* dynamic. The third staff starts at measure 13 with a *f* dynamic. The fourth staff starts at measure 19 with a *mf* dynamic. Dynamics include *mf*, *f*, and *cresc.* throughout the piece.

Concert Ab

Andante Maestoso ♩ = 72

Musical score for Concert Ab, F Horn part 3, measures 1-20. The score is in 3/4 time and Ab major. It consists of four staves of music. The first staff starts at measure 1 with a *mf* dynamic. The second staff starts at measure 7 with a *f* dynamic. The third staff starts at measure 13 with a *f* dynamic. The fourth staff starts at measure 19 with a *mf* dynamic. Dynamics include *mf*, *f*, and *cresc.* throughout the piece.

This page is intentionally left blank.

F Horn

# Kerry Dance

Concert G

James Lynam Molloy (1837-1909)

**Brightly** ♩ = 88 (Play both endings on D.C.)

*mf*

6 *mp* *f*

10 *f* *mf* *rit.* *slightly slower* **D.C. al Fine**

1. 2. **Fine**

Concert C

**Brightly** ♩ = 88 (Play both endings on D.C.)

*mf*

6 *mp* *f*

10 *f* *mf* *rit.* *slightly slower* **D.C. al Fine**

1. 2. **Fine**

Concert F

**Brightly** ♩ = 88 (Play both endings on D.C.)

*mf*

6 *mp* *f*

10 *f* *mf* *rit.* *slightly slower* **D.C. al Fine**

1. 2. **Fine**



Kerry Dance  
F Horn p. 2

Concert Bb

Brightly ♩ = 88 (Play both endings on D.C.)

*mf*

1. 2. **Fine**

6

*mp* *f* **D.C. al Fine**

10 *slightly slower* *mf* *rit.*

Concert Eb

Brightly ♩ = 88 (Play both endings on D.C.)

*mf*

1. 2. **Fine**

6

*mp* *f* **D.C. al Fine**

10 *slightly slower* *mf* *rit.*

Concert Ab

Brightly ♩ = 88 (Play both endings on D.C.)

*mf*

1. 2. **Fine**

6

*mp* *f* **D.C. al Fine**

10 *slightly slower* *mf* *rit.*

F Horn

# Largo

from *Symphony No. 9 "From the New World"*

Concert G

Antonin Dvorak (1841-1904)

Largo ♩ = 52

Musical score for Concert G, F Horn part. The score is in 4/4 time and consists of three staves. The first staff begins with a treble clef, a key signature of one sharp (F#), and a 4/4 time signature. The tempo is marked 'Largo' with a quarter note equal to 52 beats. The first staff has a dynamic marking of *mp*. The second staff has a dynamic marking of *mp* and a *p* marking. The third staff has dynamic markings of *f*, *mp*, and *rit.*. The music features a series of eighth and sixteenth notes, often beamed together, with various articulations and dynamics.

Concert C

Largo ♩ = 52

Musical score for Concert C, F Horn part. The score is in 4/4 time and consists of three staves. The first staff begins with a treble clef, a key signature of one sharp (F#), and a 4/4 time signature. The tempo is marked 'Largo' with a quarter note equal to 52 beats. The first staff has a dynamic marking of *mp*. The second staff has a dynamic marking of *mp* and a *p* marking. The third staff has dynamic markings of *f*, *mp*, and *rit.*. The music features a series of eighth and sixteenth notes, often beamed together, with various articulations and dynamics.

Concert F

Largo ♩ = 52

Musical score for Concert F, F Horn part. The score is in 4/4 time and consists of three staves. The first staff begins with a treble clef, a key signature of one sharp (F#), and a 4/4 time signature. The tempo is marked 'Largo' with a quarter note equal to 52 beats. The first staff has a dynamic marking of *mp*. The second staff has a dynamic marking of *mp* and a *p* marking. The third staff has dynamic markings of *f*, *mp*, and *rit.*. The music features a series of eighth and sixteenth notes, often beamed together, with various articulations and dynamics.

Largo  
F Horn p. 2

Concert Bb

Largo ♩ = 52

mp

mp

mp

f

mp

p

rit.

Concert Eb

Largo ♩ = 52

mp

mp

mp

f

mp

p

rit.

Concert Ab

Largo ♩ = 52

mp

mp

mp

f

mp

p

rit.

F Horn

# Lullaby

"Cradle Song"

Johannes Brahms (1833-1897)

Concert G

Andante ♩=80

First system: Treble clef, key signature of one sharp (F#), 3/4 time signature. The music begins with a piano (*p*) dynamic. The first staff contains measures 1-5. The second staff contains measures 6-10, starting with a *cresc.* marking and reaching a forte (*f*) dynamic. The third staff contains measures 11-15, starting with a mezzo-forte (*mf*) dynamic and ending with a decrescendo hairpin.

Concert C

Andante ♩=80

First system: Treble clef, key signature of one sharp (F#), 3/4 time signature. The music begins with a piano (*p*) dynamic. The first staff contains measures 1-5. The second staff contains measures 6-10, starting with a *cresc.* marking and reaching a forte (*f*) dynamic. The third staff contains measures 11-15, starting with a mezzo-forte (*mf*) dynamic and ending with a decrescendo hairpin.

Concert F

Andante ♩=80

First system: Treble clef, key signature of one sharp (F#), 3/4 time signature. The music begins with a piano (*p*) dynamic. The first staff contains measures 1-5. The second staff contains measures 6-10, starting with a *cresc.* marking and reaching a forte (*f*) dynamic. The third staff contains measures 11-15, starting with a mezzo-forte (*mf*) dynamic and ending with a decrescendo hairpin.

Lullaby  
F Horn p. 2

Concert Bb

Andante ♩=80

Musical score for Concert Bb, Andante (♩=80). The score consists of three staves. The first staff (treble clef) starts with a *p* dynamic and features a crescendo leading to a *p* dynamic. The second staff (treble clef) starts with a *cresc.* dynamic and features a crescendo leading to a *f* dynamic. The third staff (treble clef) starts with a *mf* dynamic and features a crescendo leading to a *f* dynamic. The key signature is Bb and the time signature is 3/4.

Concert Eb

Andante ♩=80

Musical score for Concert Eb, Andante (♩=80). The score consists of three staves. The first staff (treble clef) starts with a *p* dynamic and features a crescendo leading to a *p* dynamic. The second staff (treble clef) starts with a *cresc.* dynamic and features a crescendo leading to a *f* dynamic. The third staff (treble clef) starts with a *mf* dynamic and features a crescendo leading to a *f* dynamic. The key signature is Eb and the time signature is 3/4.

Concert Ab

Andante ♩=80

Musical score for Concert Ab, Andante (♩=80). The score consists of three staves. The first staff (treble clef) starts with a *p* dynamic and features a crescendo leading to a *p* dynamic. The second staff (treble clef) starts with a *cresc.* dynamic and features a crescendo leading to a *f* dynamic. The third staff (treble clef) starts with a *mf* dynamic and features a crescendo leading to a *f* dynamic. The key signature is Ab and the time signature is 3/4.

F Horn

# Marche Slave

(Slavonic March)

e minor

Moderate March Tempo ♩=96

Pyotr Ilyich Tchaikovsky (1840-1893)

Measures 1-11 of the F Horn part in e minor. The score is in 4/4 time with a tempo of 96. It begins with a dynamic of *mp* *espress.* and features a melodic line with various articulations and dynamics, including *mf* in measure 10. The key signature has one sharp (F#).

a minor

Moderate March Tempo ♩=96

Measures 1-11 of the F Horn part in a minor. The score is in 4/4 time with a tempo of 96. It begins with a dynamic of *mp* *espress.* and features a melodic line with various articulations and dynamics, including *mf* in measure 10. The key signature has no sharps or flats.

d minor

Moderate March Tempo ♩=96

Measures 1-11 of the F Horn part in d minor. The score is in 4/4 time with a tempo of 96. It begins with a dynamic of *mp* *espress.* and features a melodic line with various articulations and dynamics, including *mf* in measure 10. The key signature has two flats (Bb, F).

Marche Slave  
F Horn p. 2

g minor

Moderate March Tempo ♩=96

Musical score for F Horn in G minor, measures 1-11. The score is written in 4/4 time with a tempo of 96 beats per minute. It consists of three staves. The first staff begins with a dynamic marking of *mp* *espress.* and features a melodic line with slurs and accents. The second staff continues the melody, marked with *mf*. The third staff provides a rhythmic accompaniment with slurs and accents.

c minor

Moderate March Tempo ♩=96

Musical score for F Horn in C minor, measures 1-11. The score is written in 4/4 time with a tempo of 96 beats per minute. It consists of three staves. The first staff begins with a dynamic marking of *mp* *espress.* and features a melodic line with slurs and accents. The second staff continues the melody, marked with *mf*. The third staff provides a rhythmic accompaniment with slurs and accents.

f minor

Moderate March Tempo ♩=96

Musical score for F Horn in F minor, measures 1-11. The score is written in 4/4 time with a tempo of 96 beats per minute. It consists of three staves. The first staff begins with a dynamic marking of *mp* *espress.* and features a melodic line with slurs and accents. The second staff continues the melody, marked with *mf*. The third staff provides a rhythmic accompaniment with slurs and accents.

F Horn

# Marriage of Figaro

Overture

Wolfgang Amadeus Mozart (1756-1791)

Concert G

**Allegro** ♩ = c. 120

Musical score for Concert G, F Horn part. The score is in G major (one sharp) and common time. It consists of three staves. The first staff starts with a dynamic marking of *p* and contains a melodic line with slurs. The second staff starts at measure 6 with a dynamic marking of *mp* and features a crescendo line leading to a dynamic marking of *f*. The third staff starts at measure 13 with a dynamic marking of *f* and contains a rhythmic accompaniment line with slurs. The piece concludes with a fermata.

Concert C

**Allegro** ♩ = c. 120

Musical score for Concert C, F Horn part. The score is in G major (one sharp) and common time. It consists of three staves. The first staff starts with a dynamic marking of *p* and contains a melodic line with slurs. The second staff starts at measure 6 with a dynamic marking of *mp* and features a crescendo line leading to a dynamic marking of *f*. The third staff starts at measure 13 with a dynamic marking of *f* and contains a rhythmic accompaniment line with slurs. The piece concludes with a fermata.

Concert F

**Allegro** ♩ = c. 120

Musical score for Concert F, F Horn part. The score is in G major (one sharp) and common time. It consists of three staves. The first staff starts with a dynamic marking of *p* and contains a melodic line with slurs. The second staff starts at measure 6 with a dynamic marking of *mp* and features a crescendo line leading to a dynamic marking of *f*. The third staff starts at measure 13 with a dynamic marking of *f* and contains a rhythmic accompaniment line with slurs. The piece concludes with a fermata.



Marriage of Figaro  
F Horn p. 2

Concert Bb

Allegro  $\text{♩} = \text{c. } 120$

Musical score for Concert Bb, F Horn part 2, measures 1-13. The score is in Bb major, 4/4 time, and consists of three staves. The first staff (measures 1-5) begins with a piano (*p*) dynamic and features eighth-note patterns. The second staff (measures 6-12) starts with a mezzo-piano (*mp*) dynamic and includes a crescendo leading to a forte (*f*) dynamic. The third staff (measures 13) continues with eighth-note patterns and includes accents and a dynamic marking of *f*.

Concert Eb

Allegro  $\text{♩} = \text{c. } 120$

Musical score for Concert Eb, F Horn part 2, measures 1-13. The score is in Eb major, 4/4 time, and consists of three staves. The first staff (measures 1-5) begins with a piano (*p*) dynamic and features eighth-note patterns. The second staff (measures 6-12) starts with a mezzo-piano (*mp*) dynamic and includes a crescendo leading to a forte (*f*) dynamic. The third staff (measures 13) continues with eighth-note patterns and includes accents and a dynamic marking of *f*.

Concert Ab

Allegro  $\text{♩} = \text{c. } 120$

Musical score for Concert Ab, F Horn part 2, measures 1-13. The score is in Ab major, 4/4 time, and consists of three staves. The first staff (measures 1-5) begins with a piano (*p*) dynamic and features eighth-note patterns. The second staff (measures 6-12) starts with a mezzo-piano (*mp*) dynamic and includes a crescendo leading to a forte (*f*) dynamic. The third staff (measures 13) continues with eighth-note patterns and includes accents and a dynamic marking of *f*.

F Horn

# Minuet

from *The Anna Magdalena Notebook*

Concert G

Johann Sebastian Bach (1685-1750)

Moderato ♩ = c. 94

*f*

*p*

*rit.* *f*

Concert C

Moderato ♩ = c. 94

*f*

*p*

*rit.* *f*

Concert F

Moderato ♩ = c. 94

*f*

*p*

*rit.* *f*

Minuet  
F Horn p. 2

Concert Bb

Moderato ♩ = c. 94

*f*

*p*

*rit.* *f*

Concert Eb

Moderato ♩ = c. 94

*f*

*p*

*rit.* *f*

Concert Ab

Moderato ♩ = c. 94

*f*

*p*

*rit.* *f*

F Horn

# Ode to Joy

from *Symphony No. 9 "Chorale"*

Concert G

Ludwig van Beethoven (1770-1827)

**Allegro assai** ♩ = 80

6

11

*p*

*cresc.*

*p*

Concert C

**Allegro assai** ♩ = 80

6

11

*p*

*cresc.*

*p*

Concert F

**Allegro assai** ♩ = 80

6

11

*p*

*cresc.*

*p*

Ode to Joy  
F Horn p. 2

Concert Bb

**Allegro assai** ♩ = 80

*p*

6

11

*cresc.* *p*

Concert Eb

**Allegro assai** ♩ = 80

*p*

6

11

*cresc.* *p*

Concert Ab

**Allegro assai** ♩ = 80

*p*

6

11

*cresc.* *p*

# Simple Gifts

found in *Appalachian Spring* by Aaron Copland (1900-1990)

Concert G

Joseph Brackett, Jr. (1797-1892)

Rubato / Expressive ♩ = 100

Musical score for F Horn, Concert G, measures 1-11. The score is in 4/4 time with a key signature of one sharp (F#). It features three staves of music. The first staff starts with a *p* dynamic and includes a *mf* dynamic marking. The second staff includes *mf*, *mp*, *sf*, and *f* dynamic markings. The third staff ends with a *rit.* marking.

Concert C

Rubato / Expressive ♩ = 100

Musical score for F Horn, Concert C, measures 1-11. The score is in 4/4 time with a key signature of one sharp (F#). It features three staves of music. The first staff starts with a *p* dynamic and includes a *mf* dynamic marking. The second staff includes *mf*, *mp*, *sf*, and *f* dynamic markings. The third staff ends with a *rit.* marking.

Concert F

Rubato / Expressive ♩ = 100

Musical score for F Horn, Concert F, measures 1-11. The score is in 4/4 time with a key signature of one sharp (F#). It features three staves of music. The first staff starts with a *p* dynamic and includes a *mf* dynamic marking. The second staff includes *mf*, *mp*, *sf*, and *f* dynamic markings. The third staff ends with a *rit.* marking.

Simple Gifts  
F Horn p. 2

Concert Bb

Rubato / Expressive ♩ = 100

*p* *mf* *p*  
*mf* *mp sf f*  
*rit.*

Concert Eb

Rubato / Expressive ♩ = 100











*p* *mf* *p*  
*mf* *mp sf f*  
*rit.*

Concert Ab

Rubato / Expressive ♩ = 100

*p* *mf* *p*  
*mf* *mp sf f*  
*rit.*

# Index of Tunes & Variations

TITLE	METER	TEMPO & STYLE	#b#	RHYTHM	COMMENTS
On The Beautiful Blue Danube	$\frac{3}{4}$	Fast waltz, lyrical, staccato, accent	✓	ties	
Bolero	$\frac{3}{4}$	Moderato, technical, slurs, portato		 ties	
Eine Kleine Nachtmusik	$\frac{4}{4}$	Allegro, technical, staccato		 ties	
The Entertainer	$\text{C}$	Allegro, technical, accent	✓	 ties	
Evening Prayer	$\frac{4}{4}$	Calm, lyrical, legato, slurs	✓		subito p. rit.
Great Gate of Kiev	$\text{C}$	Maestoso, accent			
In the Hall of the Mountain King	$\frac{4}{4}$	March, technical, staccato, accent	✓		minor key, 1st/2nd end., accel.
Jupiter, Bringer of Jollity	$\frac{3}{4}$	Andante maestoso, lyrical, slurs			↻
Lullaby "Cradle Song"	$\frac{3}{4}$	Andante, lyrical, slurs			
Kerry Dance	$\frac{6}{8}$	Brightly	✓		1st/2nd ending, D.C. al Fine, ↻
Largo from Symphony No. 9	$\frac{4}{4}$	Largo, lyrical, slurs			rit.
Marche Slave	$\frac{4}{4}$	Moderate march, technical, accent	✓		minor key, grace notes
Marriage of Figaro	$\text{C}$	Allegro, technical, slur, staccato, accent	✓		
Minuet	$\frac{3}{4}$	Moderato, slur, staccato			rit.
Ode to Joy	$\frac{4}{4}$	Allegro assai, lyrical, slurs, accent			repeat
Simple Gifts	$\frac{4}{4}$	Rubato, lyrical, slurs, accent			subito forte, rit. ↻



# Patriotic Collection



# Tunes

*with a*

# Twist

## F HORN

**Unison Lines for Full Band**

**F Horn**

BAND DIRECTORS TALK SHOP



This page is left blank so when the book is printed double-sided the cover has a blank back and the song pages open the correct way.

# Tunes with a Twist

## Patriotic Collection

<i>America the Beautiful</i> .....	4
<i>Anchors Away (for the United States Navy)</i> .....	6
<i>Battle Hymn of the Republic</i> .....	8
<i>Caisson Song (for the United States Army)</i> .....	10
<i>Hail to the Chief (Presidential Anthem of the United States)</i> .....	12
<i>Marines' Hymn (for the United States Marine Corps)</i> .....	14
<i>Semper Paratus (for the United States Coast Guard)</i> .....	16
<i>Taps</i> .....	18
<i>The US Air Force Song (for the United States Air Force)</i> .....	20
<i>When Johnny Comes Marching Home</i> .....	22
<i>Yankee Doodle</i> .....	24
<i>You're a Grand Old Flag</i> .....	26

F Horn

# America the Beautiful

Samuel A. Ward  
(1848-1903)

Concert C

Musical notation for Concert C, F Horn part. It consists of three staves of music in 4/4 time, with a key signature of one sharp (F#). The first staff begins with a treble clef and a 4/4 time signature. The second staff starts with a measure rest labeled '6'. The third staff starts with a measure rest labeled '11'. The music features a melodic line with various note values including quarter, eighth, and dotted notes.

Concert F

Musical notation for Concert F, F Horn part. It consists of three staves of music in 4/4 time, with a key signature of one sharp (F#). The first staff begins with a treble clef and a 4/4 time signature. The second staff starts with a measure rest labeled '6'. The third staff starts with a measure rest labeled '11'. The music features a melodic line with various note values including quarter, eighth, and dotted notes.

Concert Bb

Musical notation for Concert Bb, F Horn part. It consists of three staves of music in 4/4 time, with a key signature of two flats (Bb). The first staff begins with a treble clef and a 4/4 time signature. The second staff starts with a measure rest labeled '6'. The third staff starts with a measure rest labeled '11'. The music features a melodic line with various note values including quarter, eighth, and dotted notes.

America the Beautiful  
F Horn p. 2

Concert Eb

Musical score for Concert Eb, F Horn part 2, measures 1-11. The score is written in 4/4 time with a key signature of two flats (Bb and Eb). It consists of three staves. The first staff contains measures 1-5. The second staff, starting at measure 6, contains measures 6-10. The third staff, starting at measure 11, contains measures 11-15. The music features a mix of quarter, eighth, and dotted notes.

Concert Ab

Musical score for Concert Ab, F Horn part 2, measures 1-11. The score is written in 4/4 time with a key signature of three flats (Bb, Eb, and Ab). It consists of three staves. The first staff contains measures 1-5. The second staff, starting at measure 6, contains measures 6-10. The third staff, starting at measure 11, contains measures 11-15. The music features a mix of quarter, eighth, and dotted notes.

Tiptoeing Lightly From Sea to Shining Sea (Concert Bb)

Musical score for Tiptoeing Lightly From Sea to Shining Sea (Concert Bb), F Horn part 2, measures 1-11. The score is written in 4/4 time with a key signature of two flats (Bb and Eb). It consists of three staves. The first staff contains measures 1-5. The second staff, starting at measure 6, contains measures 6-10. The third staff, starting at measure 11, contains measures 11-15. The music features a mix of quarter, eighth, and dotted notes, with some rests.

F Horn

# Anchors Away

(for the United States Navy)

Charles A. Zimmermann  
(1861-1916)

Concert C

Musical notation for Concert C, F Horn part. The score consists of three staves. The first staff begins with a treble clef, a key signature of one sharp (F#), and a 4/4 time signature. The melody starts on a whole note G4, followed by quarter notes A4, B4, C5, and D5. The second staff continues the melody with quarter notes E5, F#5, G5, A5, B5, C6, and D6. The third staff concludes the piece with quarter notes E6, F#6, G6, and A6, ending with a double bar line.

Concert F

Musical notation for Concert F, F Horn part. The score consists of three staves. The first staff begins with a treble clef, a key signature of one sharp (F#), and a 4/4 time signature. The melody starts on a whole note G4, followed by quarter notes A4, B4, C5, and D5. The second staff continues the melody with quarter notes E5, F#5, G5, A5, B5, C6, and D6. The third staff concludes the piece with quarter notes E6, F#6, G6, and A6, ending with a double bar line.

Concert Bb

Musical notation for Concert Bb, F Horn part. The score consists of three staves. The first staff begins with a treble clef, a key signature of two flats (Bb), and a 4/4 time signature. The melody starts on a whole note G3, followed by quarter notes A3, B3, C4, and D4. The second staff continues the melody with quarter notes E4, F4, G4, A4, B4, C5, and D5. The third staff concludes the piece with quarter notes E5, F5, G5, and A5, ending with a double bar line.

Anchors Away  
F Horn p. 2

Concert Eb

Musical score for Concert Eb, F Horn part 2, measures 1-11. The score is written in 4/4 time with a key signature of two flats (Bb and Eb). The first staff (measures 1-5) contains a melody starting on G4, moving up stepwise to Bb4, then down to G4, and finally to F4. The second staff (measures 6-10) continues the melody, featuring a chromatic descent from G4 to F4. The third staff (measures 11) concludes the phrase with a final cadence on F4.

Concert Ab

Musical score for Concert Ab, F Horn part 2, measures 1-11. The score is written in 4/4 time with a key signature of three flats (Bb, Eb, and Ab). The first staff (measures 1-5) contains a melody starting on G4, moving up stepwise to Bb4, then down to G4, and finally to F4. The second staff (measures 6-10) continues the melody, featuring a chromatic descent from G4 to F4. The third staff (measures 11) concludes the phrase with a final cadence on F4.

An Ever Present Anchor (Concert C)

Musical score for An Ever Present Anchor (Concert C), F Horn part 2, measures 1-13. The score is written in 4/4 time with a key signature of one sharp (F#). The first staff (measures 1-6) contains a melody starting on G4, moving up stepwise to B4, then down to G4, and finally to F#4. The second staff (measures 7-12) continues the melody, featuring a chromatic descent from G4 to F#4. The third staff (measures 13) concludes the phrase with a final cadence on F#4.

F Horn

# Battle Hymn of the Republic

William Steffe  
(1830-1890)

Concert C

Musical notation for Concert C, F Horn part. The score is in 4/4 time and G major. It consists of three staves. The first staff starts with a treble clef and a key signature of one sharp (F#). The second staff begins with a measure rest labeled '5'. The third staff begins with a measure rest labeled '11'. The music features a mix of eighth and sixteenth notes, with some rests and a final whole note.

Concert F

Musical notation for Concert F, F Horn part. The score is in 4/4 time and G major. It consists of three staves. The first staff starts with a treble clef and a key signature of one sharp (F#). The second staff begins with a measure rest labeled '5'. The third staff begins with a measure rest labeled '11'. The music features a mix of eighth and sixteenth notes, with some rests and a final whole note.

Concert Bb

Musical notation for Concert Bb, F Horn part. The score is in 4/4 time and Bb major. It consists of three staves. The first staff starts with a treble clef and a key signature of two flats (Bb). The second staff begins with a measure rest labeled '5'. The third staff begins with a measure rest labeled '11'. The music features a mix of eighth and sixteenth notes, with some rests and a final whole note.



Battle Hymn of the Republic  
F Horn p. 2

Concert Eb

Musical score for Concert Eb, 4/4 time signature. The score consists of three staves. The first staff starts with a treble clef, a key signature of two flats (Bb and Eb), and a 4/4 time signature. The music features a series of eighth and sixteenth notes, with some beamed eighth notes. The second staff begins with a measure rest and continues with eighth and sixteenth notes. The third staff begins with a measure rest and continues with eighth and sixteenth notes, ending with a double bar line.

Concert Ab

Musical score for Concert Ab, 4/4 time signature. The score consists of three staves. The first staff starts with a treble clef, a key signature of three flats (Bb, Eb, and Ab), and a 4/4 time signature. The music features a series of eighth and sixteenth notes, with some beamed eighth notes. The second staff begins with a measure rest and continues with eighth and sixteenth notes. The third staff begins with a measure rest and continues with eighth and sixteenth notes, ending with a double bar line.

This Beautiful Republic (Concert Ab)

Musical score for This Beautiful Republic (Concert Ab), 4/4 time signature. The score consists of three staves. The first staff starts with a treble clef, a key signature of three flats (Bb, Eb, and Ab), and a 4/4 time signature. The music features a series of eighth and sixteenth notes, with some beamed eighth notes. The second staff begins with a measure rest and continues with eighth and sixteenth notes. The third staff begins with a measure rest and continues with eighth and sixteenth notes, ending with a double bar line.

F Horn

# Caisson Song

(for the United States Army)

Edmund L. Gruber

(1879-1941)

Concert C

Musical notation for Concert C, F Horn part. It consists of three staves of music in treble clef with a key signature of one sharp (F#) and a common time signature (C). The first staff begins with a treble clef, a sharp sign, and a common time signature. The music is written in a single melodic line. The second staff is marked with a repeat sign and the number 11. The third staff is marked with a repeat sign and the number 21.

Concert F

Musical notation for Concert F, F Horn part. It consists of three staves of music in treble clef with a key signature of one sharp (F#) and a common time signature (C). The first staff begins with a treble clef, a sharp sign, and a common time signature. The music is written in a single melodic line. The second staff is marked with a repeat sign and the number 11. The third staff is marked with a repeat sign and the number 21.

Concert Bb

Musical notation for Concert Bb, F Horn part. It consists of three staves of music in treble clef with a key signature of two flats (Bb) and a common time signature (C). The first staff begins with a treble clef, two flat signs, and a common time signature. The music is written in a single melodic line. The second staff is marked with a repeat sign and the number 11. The third staff is marked with a repeat sign and the number 21.

Caisson Song  
F Horn p. 2

Concert Eb

Musical score for Concert Eb, F Horn part 2, measures 1-21. The score is written in treble clef with a key signature of two flats (Bb and Eb) and a common time signature (C). The music consists of three staves. The first staff contains measures 1-10, the second staff contains measures 11-20, and the third staff contains measures 21-30. The melody is primarily composed of eighth and quarter notes, with some rests and ties.

Concert Ab

Musical score for Concert Ab, F Horn part 2, measures 1-21. The score is written in treble clef with a key signature of three flats (Bb, Eb, and Ab) and a common time signature (C). The music consists of three staves. The first staff contains measures 1-10, the second staff contains measures 11-20, and the third staff contains measures 21-30. The melody is primarily composed of quarter and eighth notes, with some rests and ties.

Caissons from a Different Time (Concert Ab)

Musical score for Caissons from a Different Time (Concert Ab), F Horn part 2, measures 1-22. The score is written in treble clef with a key signature of three flats (Bb, Eb, and Ab) and a 3/4 time signature. The music consists of three staves. The first staff contains measures 1-10, the second staff contains measures 11-20, and the third staff contains measures 21-22. The melody is primarily composed of eighth and quarter notes, with some rests and ties.

F Horn

# Hail to the Chief

(Presidential Anthem of the United States)

James Sanderson  
(1769-1841)

Concert C

Musical notation for Concert C, F Horn part of 'Hail to the Chief'. The score is in 4/4 time with a key signature of one sharp (F#). It consists of three staves. The first staff begins with a treble clef and a key signature of one sharp. The second staff starts with a measure rest followed by a '6' indicating the start of the second system. The third staff starts with a measure rest followed by an '11' indicating the start of the third system. The piece concludes with a 'rit.' (ritardando) marking.

Concert F

Musical notation for Concert F, F Horn part of 'Hail to the Chief'. The score is in 4/4 time with a key signature of one sharp (F#). It consists of three staves. The first staff begins with a treble clef and a key signature of one sharp. The second staff starts with a measure rest followed by a '6' indicating the start of the second system. The third staff starts with a measure rest followed by an '11' indicating the start of the third system. The piece concludes with a 'rit.' (ritardando) marking.

Concert Bb

Musical notation for Concert Bb, F Horn part of 'Hail to the Chief'. The score is in 4/4 time with a key signature of two flats (Bb). It consists of three staves. The first staff begins with a treble clef and a key signature of two flats. The second staff starts with a measure rest followed by a '6' indicating the start of the second system. The third staff starts with a measure rest followed by an '11' indicating the start of the third system. The piece concludes with a 'rit.' (ritardando) marking.

Hail to the Chief  
F Horn p. 2

Concert Eb

Musical score for Concert Eb, measures 1-11. The score is written in treble clef with a key signature of two flats (Bb, Eb) and a 4/4 time signature. The melody consists of eighth and quarter notes, with some rests. Measure 11 ends with a *rit.* marking.

Concert Ab

Musical score for Concert Ab, measures 1-11. The score is written in treble clef with a key signature of three flats (Bb, Eb, Ab) and a 4/4 time signature. The melody consists of eighth and quarter notes, with some rests. Measure 11 ends with a *rit.* marking.

This Chief's a Little Bit Different! (Concert Ab)

(2+2+3) ♩ = 150

Musical score for This Chief's a Little Bit Different! (Concert Ab), measures 1-11. The score is written in treble clef with a key signature of three flats (Bb, Eb, Ab) and a 7/8 time signature. The melody consists of eighth and quarter notes, with some rests. Measure 11 ends with a *rit.* marking.

F Horn

# Marines' Hymn

(for the United States Marine Corps)

Jacques Offenbach  
(1819-1880)

Concert C

Musical notation for the F Horn part in Concert C. It consists of three staves of music in treble clef with a key signature of one sharp (F#) and a common time signature (C). The first staff contains measures 1 through 10. The second staff, marked with a repeat sign (||), contains measures 11 through 20. The third staff, also marked with a repeat sign (||), contains measures 21 through 30. The melody is primarily composed of quarter and eighth notes, with some rests and a final long note in the 30th measure.

Concert F

Musical notation for the F Horn part in Concert F. It consists of three staves of music in treble clef with a key signature of one sharp (F#) and a common time signature (C). The first staff contains measures 1 through 10. The second staff, marked with a repeat sign (||), contains measures 11 through 20. The third staff, also marked with a repeat sign (||), contains measures 21 through 30. The melody is primarily composed of quarter and eighth notes, with some rests and a final long note in the 30th measure.

Concert Bb

Musical notation for the F Horn part in Concert Bb. It consists of three staves of music in treble clef with a key signature of two flats (Bb) and a common time signature (C). The first staff contains measures 1 through 10. The second staff, marked with a repeat sign (||), contains measures 11 through 20. The third staff, also marked with a repeat sign (||), contains measures 21 through 30. The melody is primarily composed of quarter and eighth notes, with some rests and a final long note in the 30th measure.

Marines' Hymn  
F Horn p. 2

Concert Eb

Musical score for Concert Eb of Marines' Hymn, F Horn part 2. The score consists of three staves of music in 4/4 time, starting with a treble clef and a key signature of two flats (Bb and Eb). The first staff begins with a common time signature (C) and contains the first 10 measures. The second staff, marked with a repeat sign and the number 11, contains measures 11 through 20. The third staff, marked with a repeat sign and the number 21, contains measures 21 through 30 and ends with a double bar line.

Concert Ab

Musical score for Concert Ab of Marines' Hymn, F Horn part 2. The score consists of three staves of music in 4/4 time, starting with a treble clef and a key signature of three flats (Bb, Eb, and Ab). The first staff begins with a common time signature (C) and contains the first 10 measures. The second staff, marked with a repeat sign and the number 11, contains measures 11 through 20. The third staff, marked with a repeat sign and the number 21, contains measures 21 through 30 and ends with a double bar line.

Those Marines Are Stylin'! (Concert Bb)

Musical score for Those Marines Are Stylin'! (Concert Bb), F Horn part 2. The score consists of three staves of music in 4/4 time, starting with a treble clef and a key signature of two flats (Bb and Eb). The first staff contains the first 10 measures, featuring many eighth notes with accents (>) and slurs (>). The second staff, marked with a repeat sign and the number 11, contains measures 11 through 20. The third staff, marked with a repeat sign and the number 21, contains measures 21 through 30 and ends with a double bar line.

F Horn

# Semper Paratus

(for the United States Coast Guard)

Capt Francis Saltus Van Boskerck

(1868-1927)

Concert C

Musical notation for Concert C, F Horn part. The score consists of three staves of music in treble clef, key signature of one sharp (F#), and common time (C). The first staff begins with a treble clef, a sharp sign, and a common time signature. The music features a series of eighth and quarter notes, with some measures containing beamed eighth notes. The second staff is marked with a '12' at the beginning. The third staff is marked with a '22' at the beginning. The piece concludes with a double bar line.

Concert F

Musical notation for Concert F, F Horn part. The score consists of three staves of music in treble clef, key signature of one sharp (F#), and common time (C). The first staff begins with a treble clef, a sharp sign, and a common time signature. The music features a series of eighth and quarter notes, with some measures containing beamed eighth notes. The second staff is marked with a '12' at the beginning. The third staff is marked with a '22' at the beginning. The piece concludes with a double bar line.

Concert Bb

Musical notation for Concert Bb, F Horn part. The score consists of three staves of music in treble clef, key signature of two flats (Bb), and common time (C). The first staff begins with a treble clef, two flat signs, and a common time signature. The music features a series of eighth and quarter notes, with some measures containing beamed eighth notes. The second staff is marked with a '12' at the beginning. The third staff is marked with a '22' at the beginning. The piece concludes with a double bar line.



Semper Paratus  
F Horn p. 2

Concert Eb

Musical score for Concert Eb, F Horn p. 2, measures 1-22. The score is written in treble clef with a key signature of two flats (Bb and Eb) and a common time signature (C). The music consists of three staves of music. The first staff contains measures 1-11. The second staff, starting at measure 12, contains measures 12-21. The third staff, starting at measure 22, contains measures 22-31. The music features a variety of note values including quarter, eighth, and sixteenth notes, as well as rests and slurs.

Concert Ab

Musical score for Concert Ab, F Horn p. 2, measures 1-22. The score is written in treble clef with a key signature of three flats (Bb, Eb, and Ab) and a common time signature (C). The music consists of three staves of music. The first staff contains measures 1-11. The second staff, starting at measure 12, contains measures 12-21. The third staff, starting at measure 22, contains measures 22-31. The music features a variety of note values including quarter, eighth, and sixteenth notes, as well as rests and slurs.

Always Prepared To Count Rests (Concert F)

♩ = 120

Musical score for Always Prepared To Count Rests (Concert F), F Horn p. 2, measures 1-22. The score is written in treble clef with a key signature of one flat (Bb) and a common time signature (C). The music consists of three staves of music. The first staff contains measures 1-11. The second staff, starting at measure 12, contains measures 12-21. The third staff, starting at measure 22, contains measures 22-31. The music features a variety of note values including quarter, eighth, and sixteenth notes, as well as rests and slurs.

F Horn

# Taps

(perform with reverence)

Daniel Adams Butterfield  
(1831-1901)

## Concert C

Musical score for Concert C, F Horn part. The score is written in treble clef with a key signature of one sharp (F#) and a time signature of 4/4. It consists of three staves of music. The first staff begins with a treble clef, a sharp sign, and a 4/4 time signature. The melody consists of quarter notes and eighth notes. The second staff starts with a measure rest and a '5' above the staff. The third staff starts with a measure rest and a '10' above the staff. The piece concludes with a fermata over the final note.

## Concert F

Musical score for Concert F, F Horn part. The score is written in treble clef with a key signature of one sharp (F#) and a time signature of 4/4. It consists of three staves of music. The first staff begins with a treble clef, a sharp sign, and a 4/4 time signature. The melody consists of quarter notes and eighth notes. The second staff starts with a measure rest and a '5' above the staff. The third staff starts with a measure rest and a '10' above the staff. The piece concludes with a fermata over the final note.

## Concert Bb

Musical score for Concert Bb, F Horn part. The score is written in treble clef with a key signature of two flats (Bb, F) and a time signature of 4/4. It consists of three staves of music. The first staff begins with a treble clef, two flat signs, and a 4/4 time signature. The melody consists of quarter notes and eighth notes. The second staff starts with a measure rest and a '5' above the staff. The third staff starts with a measure rest and a '10' above the staff. The piece concludes with a fermata over the final note.

Taps  
F Horn p. 2

Concert Eb

Musical score for Concert Eb, F Horn part. The score is in 4/4 time and Eb major. It consists of three staves of music. The first staff starts with a treble clef, a key signature of two flats, and a 4/4 time signature. The melody begins with a quarter note G4, followed by a quarter note A4, a quarter note Bb4, and a quarter note C5. The second staff starts at measure 5 and continues the melody. The third staff starts at measure 10 and concludes the piece with a final note on C5.

Concert Ab

Musical score for Concert Ab, F Horn part. The score is in 4/4 time and Ab major. It consists of three staves of music. The first staff starts with a treble clef, a key signature of three flats, and a 4/4 time signature. The melody begins with a quarter note G4, followed by a quarter note A4, a quarter note Bb4, and a quarter note C5. The second staff starts at measure 5 and continues the melody. The third staff starts at measure 10 and concludes the piece with a final note on C5.

Honor with Flourishes (Concert Bb)

Musical score for Honor with Flourishes (Concert Bb), F Horn part. The score is in 4/4 time and Bb major. It consists of three staves of music. The first staff starts with a treble clef, a key signature of two flats, and a 4/4 time signature. The melody begins with a quarter note G4, followed by a quarter note A4, a quarter note Bb4, and a quarter note C5. The second staff starts at measure 5 and continues the melody. The third staff starts at measure 10 and concludes the piece with a final note on C5.

F Horn

# The US Air Force Song

(for the United States Air Force)

Robert MacArthur Crawford  
(1899-1961)

Concert C

Musical notation for Concert C, F Horn part. The score consists of three staves of music in treble clef with a key signature of one sharp (F#) and a 6/8 time signature. The first staff starts at measure 1 and ends with a repeat sign. The second staff starts at measure 12 and ends with a repeat sign. The third staff starts at measure 22 and ends with a repeat sign. The music features a mix of eighth and sixteenth notes, with some rests and dynamic markings like accents.

Concert F

Musical notation for Concert F, F Horn part. The score consists of three staves of music in treble clef with a key signature of one sharp (F#) and a 6/8 time signature. The first staff starts at measure 1 and ends with a repeat sign. The second staff starts at measure 12 and ends with a repeat sign. The third staff starts at measure 22 and ends with a repeat sign. The music features a mix of eighth and sixteenth notes, with some rests and dynamic markings like accents.

Concert Bb

Musical notation for Concert Bb, F Horn part. The score consists of three staves of music in treble clef with a key signature of two flats (Bb) and a 6/8 time signature. The first staff starts at measure 1 and ends with a repeat sign. The second staff starts at measure 12 and ends with a repeat sign. The third staff starts at measure 22 and ends with a repeat sign. The music features a mix of eighth and sixteenth notes, with some rests and dynamic markings like accents.

The US Air Force Song  
F Horn p. 2

Concert Eb

Musical score for Concert Eb, F Horn part 2, measures 1-22. The score is written in treble clef with a key signature of two flats (Bb and Eb) and a 6/8 time signature. It consists of three staves of music. The first staff contains measures 1-11, the second staff contains measures 12-21, and the third staff contains measures 22-31. The music features a mix of eighth and sixteenth notes, with some rests and dynamic markings.

Concert Ab

Musical score for Concert Ab, F Horn part 2, measures 1-22. The score is written in treble clef with a key signature of three flats (Bb, Eb, and Ab) and a 6/8 time signature. It consists of three staves of music. The first staff contains measures 1-11, the second staff contains measures 12-21, and the third staff contains measures 22-31. The music features a mix of eighth and sixteenth notes, with some rests and dynamic markings.

This Air Force has an Unquestionable Look (Concert C)

Musical score for This Air Force has an Unquestionable Look (Concert C), F Horn part 2, measures 1-12. The score is written in treble clef with a key signature of one sharp (F#) and a 4/4 time signature. It consists of three staves of music. The first staff contains measures 1-6, the second staff contains measures 7-11, and the third staff contains measures 12-16. The music features a mix of eighth and sixteenth notes, with some rests and dynamic markings.

F Horn

# When Johnny Comes Marching Home

Patrick S. Gilmore  
(1829-1892)

Concert C (a minor)

Musical score for Concert C (a minor) in 3/8 time. The score consists of three staves. The first staff begins with a treble clef, a key signature of one sharp (F#), and a 3/8 time signature. The melody starts with a quarter note G4, followed by eighth notes A4-B4-C5, and continues with a series of eighth and quarter notes. The second staff starts at measure 6 and continues the melody. The third staff starts at measure 11 and concludes the piece with a final quarter note G4.

Concert F (d minor)

Musical score for Concert F (d minor) in 3/8 time. The score consists of three staves. The first staff begins with a treble clef, a key signature of two flats (Bb, Eb), and a 3/8 time signature. The melody starts with a quarter note F4, followed by eighth notes G4-A4-Bb4, and continues with a series of eighth and quarter notes. The second staff starts at measure 6 and continues the melody. The third staff starts at measure 11 and concludes the piece with a final quarter note F4.

Concert Bb (g minor)

Musical score for Concert Bb (g minor) in 3/8 time. The score consists of three staves. The first staff begins with a treble clef, a key signature of two flats (Bb, Eb), and a 3/8 time signature. The melody starts with a quarter note G4, followed by eighth notes Ab4-Bb4-C5, and continues with a series of eighth and quarter notes. The second staff starts at measure 6 and continues the melody. The third staff starts at measure 11 and concludes the piece with a final quarter note G4.

When Johnny Comes Marching Home  
F Horn p. 2

Concert Eb (c minor)

Musical score for Concert Eb (c minor) in 6/8 time. The score consists of three staves of music. The first staff begins with a treble clef, a key signature of two flats (Bb and Eb), and a 6/8 time signature. The melody starts with a quarter note G4, followed by eighth notes A4-B4-C5, and continues with various rhythmic patterns including quarter and eighth notes, and rests. The second staff starts at measure 6 and the third at measure 11. The piece concludes with a double bar line.

Concert Ab (f minor)

Musical score for Concert Ab (f minor) in 6/8 time. The score consists of three staves of music. The first staff begins with a treble clef, a key signature of three flats (Bb, Eb, and Ab), and a 6/8 time signature. The melody starts with a quarter note G4, followed by eighth notes A4-B4-C5, and continues with various rhythmic patterns including quarter and eighth notes, and rests. The second staff starts at measure 6 and the third at measure 11. The piece concludes with a double bar line.

Johnny Plays His Sad Song (d minor)

$\text{♩} = 70$

Musical score for Johnny Plays His Sad Song (d minor) in 3/2 time. The score consists of three staves of music. The first staff begins with a treble clef, a key signature of one flat (Bb), and a 3/2 time signature. The melody starts with a quarter note G4, followed by dotted half notes A4-B4, and continues with various rhythmic patterns including dotted half notes and quarter notes. The second staff starts at measure 7 and the third at measure 15. The piece concludes with a double bar line.

F Horn

# Yankee Doodle

Traditional

## Concert C

Musical notation for Concert C of Yankee Doodle. It consists of three staves of music in treble clef with a key signature of one sharp (F#) and a 4/4 time signature. The first staff contains measures 1 through 5. The second staff, starting with a measure rest labeled '6', contains measures 6 through 10. The third staff, starting with a measure rest labeled '11', contains measures 11 through 15. The piece concludes with a double bar line at the end of the third staff.

## Concert F

Musical notation for Concert F of Yankee Doodle. It consists of three staves of music in treble clef with a key signature of one flat (F) and a 4/4 time signature. The first staff contains measures 1 through 5. The second staff, starting with a measure rest labeled '6', contains measures 6 through 10. The third staff, starting with a measure rest labeled '11', contains measures 11 through 15. The piece concludes with a double bar line at the end of the third staff.

## Concert Bb

Musical notation for Concert Bb of Yankee Doodle. It consists of three staves of music in treble clef with a key signature of two flats (Bb, Eb) and a 4/4 time signature. The first staff contains measures 1 through 5. The second staff, starting with a measure rest labeled '6', contains measures 6 through 10. The third staff, starting with a measure rest labeled '11', contains measures 11 through 15. The piece concludes with a double bar line at the end of the third staff.





F Horn

# You're a Grand Old Flag

George M. Cohan  
(1878-1942)

Concert C

Musical notation for Concert C, F Horn part of 'You're a Grand Old Flag'. The score consists of three staves of music in 2/4 time, with a key signature of one sharp (F#). The first staff begins with a treble clef and a key signature of one sharp. The second staff is marked with a repeat sign (11) and the third staff is marked with a repeat sign (21). The music features a mix of eighth and quarter notes, with some rests and ties.

Concert F

Musical notation for Concert F, F Horn part of 'You're a Grand Old Flag'. The score consists of three staves of music in 2/4 time, with a key signature of one sharp (F#). The first staff begins with a treble clef and a key signature of one sharp. The second staff is marked with a repeat sign (11) and the third staff is marked with a repeat sign (21). The music features a mix of eighth and quarter notes, with some rests and ties.

Concert Bb

Musical notation for Concert Bb, F Horn part of 'You're a Grand Old Flag'. The score consists of three staves of music in 2/4 time, with a key signature of two flats (Bb). The first staff begins with a treble clef and a key signature of two flats. The second staff is marked with a repeat sign (11) and the third staff is marked with a repeat sign (21). The music features a mix of eighth and quarter notes, with some rests and ties.

You're a Grand Old Flag  
F Horn p. 2

Concert Eb

Musical score for Concert Eb, You're a Grand Old Flag, F Horn p. 2. It consists of three staves of music in 2/4 time, Eb major. The first staff starts with a treble clef and a key signature of two flats. The second staff is marked with a repeat sign (11). The third staff is marked with a repeat sign (21).

Concert Ab









Musical score for Concert Ab, You're a Grand Old Flag, F Horn p. 2. It consists of three staves of music in 2/4 time, Ab major. The first staff starts with a treble clef and a key signature of three flats. The second staff is marked with a repeat sign (11). The third staff is marked with a repeat sign (21).

Keep Your Eyes on This Beautifully Flowing Flag! (Concert Eb)

♩ = 80

Musical score for Keep Your Eyes on This Beautifully Flowing Flag! (Concert Eb), F Horn p. 2. It consists of three staves of music in 2/4 time, Eb major. The first staff starts with a treble clef and a key signature of two flats. The second staff is marked with a repeat sign (11). The third staff is marked with a repeat sign (21).

# Index of Tunes & Variations

	METER	SPECIAL		16THS	ACCIDENTAL	THE VARIATION
America the Beautiful	$\frac{4}{4}$		✓		✓	Bb, 4/4, staccato, style
Anchors Away	$\frac{4}{4}$		✓	✓	✓	C, 4/4, tricky rests
Battle Hymn of the Republic	$\frac{4}{4}$		✓	✓		Ab, 4/4, legato, style
Caisson Song	$\text{C}$	synopation  in $\text{C}$ )	✓			Ab, 3/4, same tune different meter
Hail to the Chief	$\frac{4}{4}$	 rit.		✓		Ab, 7/8, same tune different meter (2+2+3)
Marines' Hymn	$\text{C}$					Bb, cut time, accents/staccato
Semper Paratus	$\text{C}$	synopation  in $\text{C}$ )	✓		✓	F, 4/4, tricky rests
Taps	$\frac{4}{4}$	 		✓		Bb, 16th note mini-runs, legato
The US Air Force Song	$\frac{6}{8}$	Ties across barlines			✓	C, 4/4, accents, style, slurs
When Johnny Comes Marching Home	$\frac{6}{8}$	Upbeat pickup				d minor, 2/2 same tune, different meter
Yankee Doodle	$\frac{4}{4}$		✓			Eb, 3/4 and 4/4 alternating, multi-meter
You're a Grand Old Flag	$\frac{2}{4}$	synopation 	✓		✓	Eb, 2/4, tricky articulation, added technique

# Holiday Collection



# Tunes

*with a*

# Twist

## F HORN

**Unison Lines for Full Band**

**F Horn**

BAND DIRECTORS TALK SHOP



This page is left blank so when the book is printed double-sided the cover has a blank back and the song pages open the correct way.

# Tunes with a Twist

## Holiday Collection

Angels We Have Heard on High .....	4
Auld Lang Syne (New Year's Song) .....	6
Away in a Manger .....	8
Deck the Halls .....	10
Dreidel Song (Hanukkah Song) .....	12
El Noi de la Mare (Catalan Carol) .....	14
God Rest Ye Merry Gentlemen .....	16
Hark the Herald .....	18
Jingle Bells .....	20
Jolly Old St. Nicholas .....	22
Joy to the World .....	24
O Hanukkah (Hanukkah Song) .....	26
O Tannenbaum (German Carol) .....	28
Pat a Pan (French Carol) .....	30
Sevion (Hanukkah Song) .....	32
Silent Night .....	34
Up on the Housetop .....	36
We Wish You a Merry Christmas .....	38
What Child is This .....	40

F Horn

# Angels We Have Heard on High

Traditional Christmas Carol

C Major

Musical notation for the C Major part of the song. It consists of three staves. The first staff contains the first line of music. The second staff contains the second line of music, which includes a long slur over the notes. The third staff contains the third line of music, ending with a double bar line and repeat dots.

F Major

Musical notation for the F Major part of the song. It consists of three staves. The first staff contains the first line of music. The second staff contains the second line of music, which includes a long slur over the notes. The third staff contains the third line of music, ending with a double bar line and repeat dots.

Bb Major

Musical notation for the Bb Major part of the song. It consists of three staves. The first staff contains the first line of music. The second staff contains the second line of music, which includes a long slur over the notes. The third staff contains the third line of music, ending with a double bar line and repeat dots.



Angels We Have Heard on High  
F Horn p. 2

Eb Major

Musical score for Eb Major, 4/4 time signature. The first staff contains a melodic line with a repeat sign at the end. The second staff features a melodic line with a slur over the first six measures and a repeat sign at the beginning. The third staff contains a bass line with a repeat sign at the end.

Ab Major

Musical score for Ab Major, 4/4 time signature. The first staff contains a melodic line with a repeat sign at the end. The second staff features a melodic line with a slur over the first six measures and a repeat sign at the beginning. The third staff contains a bass line with a repeat sign at the end.

Have You Heard the Angels Lightly Sing?

Musical score for 'Have You Heard the Angels Lightly Sing?', 6/8 time signature. The first staff contains a melodic line with a repeat sign at the end. The second staff features a melodic line with slurs under each measure and a repeat sign at the beginning. The third staff contains a bass line with a repeat sign at the end.

# Auld Lang Syne

Traditional New Year Song

## Concert C

Musical notation for Concert C, featuring a treble clef, a key signature of one sharp (F#), and a 4/4 time signature. The piece consists of three staves of music. The first staff begins with a treble clef, a key signature of one sharp, and a 4/4 time signature. The melody is written in a simple, accessible style suitable for a concert band. The second and third staves continue the melody, with measure numbers 6 and 12 indicated at the beginning of each line. The piece concludes with a double bar line at the end of the third staff.

## Concert F

Musical notation for Concert F, featuring a treble clef, a key signature of one sharp (F#), and a 4/4 time signature. The piece consists of three staves of music. The first staff begins with a treble clef, a key signature of one sharp, and a 4/4 time signature. The melody is written in a simple, accessible style suitable for a concert band. The second and third staves continue the melody, with measure numbers 6 and 12 indicated at the beginning of each line. The piece concludes with a double bar line at the end of the third staff.

## Concert Bb

Musical notation for Concert Bb, featuring a treble clef, a key signature of two flats (Bb), and a 4/4 time signature. The piece consists of three staves of music. The first staff begins with a treble clef, a key signature of two flats, and a 4/4 time signature. The melody is written in a simple, accessible style suitable for a concert band. The second and third staves continue the melody, with measure numbers 6 and 12 indicated at the beginning of each line. The piece concludes with a double bar line at the end of the third staff.

Auld Lang Syne  
F Horn p. 2

Concert Eb

6

12

Concert Ab

6

12

Frantic New Year!

6

12

F Horn

# Away in a Manger

Traditional Christmas Carol

## Concert C

6

11

## Concert F

6

11

## Concert Bb

6

11

Away in a Manger  
F Horn p. 2

Concert Eb

Musical score for Concert Eb, measures 1-11. The score is written in treble clef, 3/4 time, and Eb major. It consists of three staves. The first staff contains measures 1-5. The second staff, starting with a measure rest '6', contains measures 6-10. The third staff, starting with a measure rest '11', contains measures 11-15. The music features a mix of quarter, eighth, and sixteenth notes, with some slurs and accents.

Concert Ab

Musical score for Concert Ab, measures 1-11. The score is written in treble clef, 3/4 time, and Ab major. It consists of three staves. The first staff contains measures 1-5. The second staff, starting with a measure rest '6', contains measures 6-10. The third staff, starting with a measure rest '11', contains measures 11-15. The music features a mix of quarter, eighth, and sixteenth notes, with some slurs and accents.

Let's March to the Manger

Musical score for Let's March to the Manger, measures 1-11. The score is written in treble clef, 2/4 time, and C major. It consists of three staves. The first staff contains measures 1-5. The second staff, starting with a measure rest '6', contains measures 6-10. The third staff, starting with a measure rest '11', contains measures 11-15. The music features a mix of quarter, eighth, and sixteenth notes, with many slurs and accents throughout.

F Horn

# Deck the Halls

Traditional Christmas Carol

Concert C

5

9

Concert F

5

9

Concert Bb

5

9

Deck the Halls  
F Horn p. 2

Concert Eb

Musical score for Concert Eb of Deck the Halls, F Horn part 2. The score is in 4/4 time and Eb major. It consists of three staves of music. The first staff begins with a treble clef, a key signature of two flats (Bb and Eb), and a 4/4 time signature. The melody starts with a quarter note G4, followed by quarter notes A4, Bb4, and C5. The second staff begins with a measure rest, then continues the melody with quarter notes D5, Eb5, and E5. The third staff begins with a measure rest, then continues the melody with quarter notes F5, G5, and A5. The piece concludes with a double bar line and repeat dots.

Concert Ab

Musical score for Concert Ab of Deck the Halls, F Horn part 2. The score is in 4/4 time and Ab major. It consists of three staves of music. The first staff begins with a treble clef, a key signature of three flats (Bb, Eb, and Ab), and a 4/4 time signature. The melody starts with a quarter note G4, followed by quarter notes A4, Bb4, and C5. The second staff begins with a measure rest, then continues the melody with quarter notes D5, Eb5, and E5. The third staff begins with a measure rest, then continues the melody with quarter notes F5, G5, and A5. The piece concludes with a double bar line and repeat dots.

'Tis the Season to be Rockin'

Musical score for 'Tis the Season to be Rockin', F Horn part 2. The score is in 4/4 time and Eb major. It consists of three staves of music. The first staff begins with a treble clef, a key signature of two flats (Bb and Eb), and a 4/4 time signature. The melody starts with a quarter note G4, followed by quarter notes A4, Bb4, and C5. The second staff begins with a measure rest, then continues the melody with quarter notes D5, Eb5, and E5. The third staff begins with a measure rest, then continues the melody with quarter notes F5, G5, and A5. The piece concludes with a double bar line and repeat dots.

F Horn

# The Dreidel Song

Traditional Folk Song  
for Hanukkah

Concert C

5

Concert F

5

Concert Bb

5



The Dreidel Song  
F Horn p. 2

Concert Eb

Musical notation for Concert Eb, 4/4 time. The first staff shows the beginning of the piece with a repeat sign. The second staff starts at measure 5 and includes two first endings, labeled '1.' and '2.', which lead to a double bar line.

Concert Ab

Musical notation for Concert Ab, 4/4 time. The first staff shows the beginning of the piece with a repeat sign. The second staff starts at measure 5 and includes two first endings, labeled '1.' and '2.', which lead to a double bar line.

Spinning Dreidel

Musical notation for Spinning Dreidel, 4/4 time. The first staff shows the beginning of the piece with a repeat sign. The second staff starts at measure 5 and includes two first endings, labeled '1.' and '2.', which lead to a double bar line.

F Horn

# El Noi de la Mare

Traditional Catalan Carol

## Concert C

6

11

## Concert F

6

11

## Concert Bb

6

11

El Noi de la Mare  
F Horn p. 2

Concert Eb

Musical score for Concert Eb, F Horn p. 2, measures 1-11. The score is written in treble clef with a key signature of two flats (Bb, Eb) and a 3/4 time signature. It consists of three staves. The first staff contains measures 1-5, the second staff contains measures 6-10, and the third staff contains measures 11. The music features a melodic line with various note values (quarter, eighth, and dotted notes) and rests, often grouped by slurs.

Concert Ab

Musical score for Concert Ab, F Horn p. 2, measures 1-11. The score is written in treble clef with a key signature of three flats (Bb, Eb, Ab) and a 3/4 time signature. It consists of three staves. The first staff contains measures 1-5, the second staff contains measures 6-10, and the third staff contains measures 11. The music features a melodic line with various note values and rests, often grouped by slurs.

Nen Dolç de la Mare

Musical score for Nen Dolç de la Mare, F Horn p. 2, measures 1-11. The score is written in treble clef with a key signature of one sharp (F#) and a 3/4 time signature. It consists of three staves. The first staff contains measures 1-5, the second staff contains measures 6-10, and the third staff contains measures 11. The music features a melodic line with various note values and rests, often grouped by slurs.

F Horn

# God Rest Ye Merry Gentlemen

Concert C (a minor)

Traditional Christmas Carol

Musical notation for Concert C (a minor) in 4/4 time. The key signature has one sharp (F#). The piece consists of three staves of music. The first staff starts with a treble clef, a 4/4 time signature, and a key signature of one sharp. It contains 10 measures of music, ending with a repeat sign and a final note. The second staff starts with a measure rest labeled '5' and contains 10 measures of music. The third staff starts with a measure rest labeled '10' and contains 10 measures of music, ending with a double bar line.

Concert F (d minor)

Musical notation for Concert F (d minor) in 4/4 time. The key signature has no sharps or flats. The piece consists of three staves of music. The first staff starts with a treble clef, a 4/4 time signature, and a key signature of no sharps or flats. It contains 10 measures of music, ending with a repeat sign and a final note. The second staff starts with a measure rest labeled '5' and contains 10 measures of music. The third staff starts with a measure rest labeled '10' and contains 10 measures of music, ending with a double bar line.

Concert Bb (g minor)

Musical notation for Concert Bb (g minor) in 4/4 time. The key signature has two flats (Bb and Eb). The piece consists of three staves of music. The first staff starts with a treble clef, a 4/4 time signature, and a key signature of two flats. It contains 10 measures of music, ending with a repeat sign and a final note. The second staff starts with a measure rest labeled '5' and contains 10 measures of music. The third staff starts with a measure rest labeled '10' and contains 10 measures of music, ending with a double bar line.



F Horn

# Hark! The Herald Angels Sing

Concert C

Traditional Christmas Carol

Musical score for Concert C, F Horn part of 'Hark! The Herald Angels Sing'. The score is in 4/4 time and G major. It consists of three staves of music. The first staff contains measures 1-6. The second staff starts at measure 7 and includes a repeat sign. The third staff starts at measure 13 and ends with a double bar line.

Concert F

Musical score for Concert F, F Horn part of 'Hark! The Herald Angels Sing'. The score is in 4/4 time and G major. It consists of three staves of music. The first staff contains measures 1-6. The second staff starts at measure 7 and includes a repeat sign. The third staff starts at measure 13 and ends with a double bar line.

Concert Bb

Musical score for Concert Bb, F Horn part of 'Hark! The Herald Angels Sing'. The score is in 4/4 time and G major. It consists of three staves of music. The first staff contains measures 1-6. The second staff starts at measure 7 and includes a repeat sign. The third staff starts at measure 13 and ends with a double bar line.

Hark! The Herald Angels Sing  
F Horn p. 2

Concert Eb

Musical score for Concert Eb, F Horn p. 2, measures 1-13. The score is written in treble clef with a key signature of two flats (Bb and Eb) and a 4/4 time signature. The melody consists of eighth and quarter notes, with some slurs and ties. Measure 7 contains a repeat sign. Measure 13 ends with a double bar line.

Concert Ab

Musical score for Concert Ab, F Horn p. 2, measures 1-13. The score is written in treble clef with a key signature of three flats (Bb, Eb, and Ab) and a 4/4 time signature. The melody consists of quarter and eighth notes, with some slurs and ties. Measure 7 contains a repeat sign. Measure 13 ends with a double bar line.

Angels Singing in a Different Time

Musical score for Angels Singing in a Different Time, F Horn p. 2, measures 1-13. The score is written in treble clef with a key signature of two flats (Bb and Eb) and a 6/8 time signature. The melody consists of eighth and quarter notes, with some slurs and ties. Measure 7 contains a repeat sign. Measure 13 ends with a double bar line.

F Horn

# Jingle Bells

Traditional Christmas Carol

Concert C

Musical notation for Concert C. The first staff shows the first five measures of the melody in treble clef, key of C major, and common time. The second staff starts at measure 6 and includes two first endings: the first ending leads back to the beginning of the second staff, and the second ending concludes the phrase.

Concert F

Musical notation for Concert F. The first staff shows the first five measures of the melody in treble clef, key of F major, and common time. The second staff starts at measure 6 and includes two first endings: the first ending leads back to the beginning of the second staff, and the second ending concludes the phrase.

Concert Bb

Musical notation for Concert Bb. The first staff shows the first five measures of the melody in treble clef, key of Bb major, and common time. The second staff starts at measure 6 and includes two first endings: the first ending leads back to the beginning of the second staff, and the second ending concludes the phrase.



Jingle Bells  
F Horn p. 2

Concert Eb

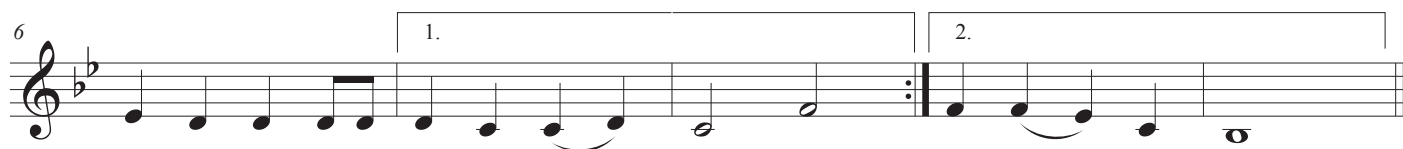

Concert Ab

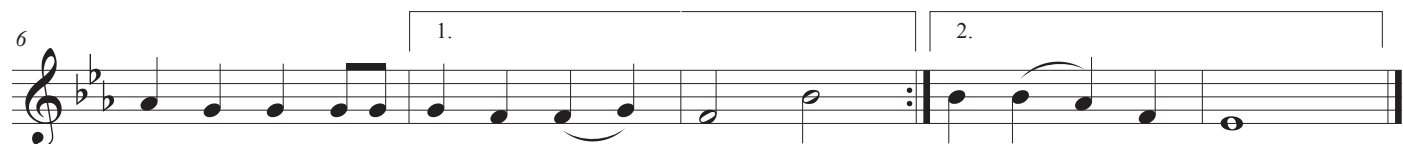

Dashing Through that Jingle



F Horn

# Jolly Old Saint Nicholas

Traditional Christmas Carol

Concert C

Musical notation for Concert C, featuring a treble clef, a key signature of one sharp (F#), and a common time signature (C). The piece consists of two staves. The first staff contains the first four measures of the melody. The second staff begins with a measure rest labeled '5' and continues with the melody, including a first ending bracket labeled '1.' and a second ending bracket labeled '2.'.

Concert F

Musical notation for Concert F, featuring a treble clef, a key signature of one sharp (F#), and a common time signature (C). The piece consists of two staves. The first staff contains the first four measures of the melody. The second staff begins with a measure rest labeled '5' and continues with the melody, including a first ending bracket labeled '1.' and a second ending bracket labeled '2.'.

Concert Bb

Musical notation for Concert Bb, featuring a treble clef, a key signature of two flats (Bb), and a common time signature (C). The piece consists of two staves. The first staff contains the first four measures of the melody. The second staff begins with a measure rest labeled '5' and continues with the melody, including a first ending bracket labeled '1.' and a second ending bracket labeled '2.'.

Jolly Old Saint Nicholas  
F Horn p. 2

Concert Eb

Musical notation for Concert Eb. The first staff shows the beginning of the piece in Eb major, 4/4 time, with a repeat sign. The second staff starts at measure 5 and includes first and second endings.

Concert Ab

Musical notation for Concert Ab. The first staff shows the beginning of the piece in Ab major, 4/4 time, with a repeat sign. The second staff starts at measure 5 and includes first and second endings.

You're a Fine Fellow Old Saint Nicholas

Musical notation for You're a Fine Fellow Old Saint Nicholas. The first staff shows the beginning of the piece in Eb major, 6/8 time, with a repeat sign. The second staff starts at measure 5 and includes first and second endings.

F Horn

# Joy to the World

Traditional Christmas Carol

Concert C

9

15

Concert F

9

15

Concert Bb

9

15

Joy to the World  
F Horn p. 2

Concert Eb

Musical score for Concert Eb, Joy to the World, F Horn p. 2, measures 1-15. The score is written in treble clef with a key signature of two flats (Bb and Eb) and a 2/4 time signature. The first staff (measures 1-8) features a melody with dotted rhythms and a final phrase with a slur. The second staff (measures 9-14) continues the melody with eighth-note patterns. The third staff (measures 15) concludes the piece with a final note and a double bar line.

Concert Ab

Musical score for Concert Ab, Joy to the World, F Horn p. 2, measures 1-15. The score is written in treble clef with a key signature of three flats (Bb, Eb, and Ab) and a 2/4 time signature. The first staff (measures 1-8) features a melody with dotted rhythms and a final phrase with a slur. The second staff (measures 9-14) continues the melody with eighth-note patterns. The third staff (measures 15) concludes the piece with a final note and a double bar line.

Waltz Through the World

Musical score for Waltz Through the World, F Horn p. 2, measures 1-15. The score is written in treble clef with a key signature of one sharp (F#) and a 3/4 time signature. The first staff (measures 1-8) features a melody with eighth-note patterns and a final phrase with a slur. The second staff (measures 9-14) continues the melody with eighth-note patterns. The third staff (measures 15) concludes the piece with a final note and a double bar line.

F Horn

# O Hanukkah

Traditional Folk Song  
for Hanukkah

Concert C (a minor)

Musical score for Concert C (a minor) in 4/4 time. The score consists of three staves. The first staff contains measures 1 through 6. The second staff contains measures 7 through 12. The third staff contains measures 13 through 16, including a first ending (1.) and a second ending (2.).

Concert F (d minor)

Musical score for Concert F (d minor) in 4/4 time. The score consists of three staves. The first staff contains measures 1 through 6. The second staff contains measures 7 through 12. The third staff contains measures 13 through 16, including a first ending (1.) and a second ending (2.).

Concert Bb (g minor)

Musical score for Concert Bb (g minor) in 4/4 time. The score consists of three staves. The first staff contains measures 1 through 6. The second staff contains measures 7 through 12. The third staff contains measures 13 through 16, including a first ending (1.) and a second ending (2.).

O Hanukkah  
F Horn p. 2

Concert Eb (c minor)

Musical score for Concert Eb (c minor) in 4/4 time. The score consists of three staves. The first staff contains measures 1 through 6. The second staff contains measures 7 through 12. The third staff contains measures 13 through 16, featuring a first ending bracket over measures 13-15 and a second ending bracket over measures 16-17. The key signature has two flats (Bb and Eb), and the time signature is 4/4.

Concert Ab (f minor)

Musical score for Concert Ab (f minor) in 4/4 time. The score consists of three staves. The first staff contains measures 1 through 6. The second staff contains measures 7 through 12. The third staff contains measures 13 through 16, featuring a first ending bracket over measures 13-15 and a second ending bracket over measures 16-17. The key signature has three flats (Bb, Eb, and Fb), and the time signature is 4/4.

O Syncopation!

Musical score for O Syncopation! in 4/4 time. The score consists of three staves. The first staff contains measures 1 through 6. The second staff contains measures 7 through 12. The third staff contains measures 13 through 16, featuring a first ending bracket over measures 13-15 and a second ending bracket over measures 16-17. The key signature has two flats (Bb and Eb), and the time signature is 4/4.

F Horn

# O Tannenbaum

Traditional German Carol

## Concert C

5

9

## Concert F

5

9

## Concert Bb

5

9



O Tannenbaum  
F Horn p. 2

Concert Eb

Musical notation for the Concert Eb section, measures 1 through 9. The music is written in 3/4 time with a key signature of two flats (Bb and Eb). The notation consists of three staves. The first staff contains measures 1-4, ending with a repeat sign. The second staff contains measures 5-8. The third staff contains measure 9. The melody features quarter and eighth notes, with some dotted rhythms.

Concert Ab

Musical notation for the Concert Ab section, measures 1 through 9. The music is written in 3/4 time with a key signature of three flats (Bb, Eb, and Ab). The notation consists of three staves. The first staff contains measures 1-4, ending with a repeat sign. The second staff contains measures 5-8. The third staff contains measure 9. The melody features quarter and eighth notes, with some dotted rhythms.

Um den Tannenbaum Rennen!

Musical notation for the section 'Um den Tannenbaum Rennen!', measures 1 through 9. The music is written in 3/4 time with a key signature of two flats (Bb and Eb). The notation consists of three staves. The first staff contains measures 1-4, ending with a repeat sign. The second staff contains measures 5-8. The third staff contains measure 9. The melody is more rhythmic, featuring eighth and sixteenth notes, with some slurs and accents.

F Horn

# Pat a Pan

Traditional French Carol

Concert C (a minor)

Three staves of musical notation for Concert C (a minor). The first staff starts with a treble clef, a key signature of one sharp (F#), and a 2/4 time signature. The melody consists of eighth and quarter notes. The second and third staves are marked with a '5' and a '9' respectively, indicating fingering for the fifth and ninth notes. The key signature changes to two sharps (D# and F#) for the second and third staves.

Concert F (d minor)

Three staves of musical notation for Concert F (d minor). The first staff starts with a treble clef, a key signature of one sharp (F#), and a 2/4 time signature. The melody consists of eighth and quarter notes. The second and third staves are marked with a '5' and a '9' respectively, indicating fingering for the fifth and ninth notes. The key signature changes to two sharps (D# and F#) for the second and third staves.

Concert Bb (g minor)

Three staves of musical notation for Concert Bb (g minor). The first staff starts with a treble clef, a key signature of two flats (Bb and Eb), and a 2/4 time signature. The melody consists of eighth and quarter notes. The second and third staves are marked with a '5' and a '9' respectively, indicating fingering for the fifth and ninth notes. The key signature changes to one flat (Eb) for the second and third staves.

Pat a Pan  
F Horn p. 2

Concert Eb (c minor)

Musical score for Concert Eb (c minor) in 2/4 time. The score consists of three staves. The first staff starts with a treble clef, a key signature of two flats (Bb and Eb), and a 2/4 time signature. The melody begins with a quarter note G4, followed by quarter notes A4, Bb4, and C5. The second staff starts at measure 5 and continues the melody with quarter notes D5, Eb5, and E5. The third staff starts at measure 9 and continues with quarter notes F5, G5, and A5. The piece concludes with a double bar line.

Concert Ab (f minor)

Musical score for Concert Ab (f minor) in 2/4 time. The score consists of three staves. The first staff starts with a treble clef, a key signature of three flats (Bb, Eb, and Ab), and a 2/4 time signature. The melody begins with a quarter note G4, followed by quarter notes A4, Bb4, and C5. The second staff starts at measure 5 and continues the melody with quarter notes D5, Eb5, and E5. The third staff starts at measure 9 and continues with quarter notes F5, G5, and A5. The piece concludes with a double bar line.

Pat un Pan en Trois (c minor)

Musical score for Pat un Pan en Trois (c minor) in 3/8 time. The score consists of three staves. The first staff starts with a treble clef, a key signature of two flats (Bb and Eb), and a 3/8 time signature. The melody begins with a quarter note G4, followed by quarter notes A4, Bb4, and C5. The second staff starts at measure 5 and continues the melody with quarter notes D5, Eb5, and E5. The third staff starts at measure 9 and continues with quarter notes F5, G5, and A5. The piece concludes with a double bar line.

F Horn

# Sevivon

(Dreidel)

Traditional Folk Song  
for Hanukkah

Concert C (a minor)

Musical notation for Concert C (a minor) in 4/4 time. The piece consists of three staves. The first staff contains measures 1-4. The second staff contains measures 5-8. The third staff contains measures 9-12, including a first ending (1.) and a second ending (2.). The key signature has one sharp (F#) and the time signature is 4/4.

Concert F (d minor)

Musical notation for Concert F (d minor) in 4/4 time. The piece consists of three staves. The first staff contains measures 1-4. The second staff contains measures 5-8. The third staff contains measures 9-12, including a first ending (1.) and a second ending (2.). The key signature has two sharps (F# and C#) and the time signature is 4/4.

Concert Bb (g minor)

Musical notation for Concert Bb (g minor) in 4/4 time. The piece consists of three staves. The first staff contains measures 1-4. The second staff contains measures 5-8. The third staff contains measures 9-12, including a first ending (1.) and a second ending (2.). The key signature has two flats (Bb and Eb) and the time signature is 4/4.

Sevivon  
F Horn p. 2

Concert Eb (c minor)

Musical score for Concert Eb (c minor) in 4/4 time. The score consists of three staves. The first staff contains measures 1-4. The second staff contains measures 5-8. The third staff contains measures 9-12, including first and second endings. The key signature has three flats (Bb, Eb, Ab) and the time signature is 4/4.

Concert Ab (f minor)

Musical score for Concert Ab (f minor) in 4/4 time. The score consists of three staves. The first staff contains measures 1-4. The second staff contains measures 5-8. The third staff contains measures 9-12, including first and second endings. The key signature has four flats (Bb, Eb, Ab, Db) and the time signature is 4/4.

I Think My Sevivon is Broken! (g minor)

Musical score for I Think My Sevivon is Broken! (g minor) in 3/4 time. The score consists of three staves. The first staff contains measures 1-4. The second staff contains measures 5-8. The third staff contains measures 9-12, including first and second endings. The key signature has two flats (Bb, Eb) and the time signature is 3/4.

F Horn

# Silent Night

Traditional Christmas Carol

## Concert C

Musical score for Concert C in C major, 3/4 time. It consists of three staves of music. The first staff contains measures 1-6. The second staff contains measures 7-12, with a repeat sign at the beginning and end. The third staff contains measures 13-18.

## Concert F

Musical score for Concert F in F major, 3/4 time. It consists of three staves of music. The first staff contains measures 1-6. The second staff contains measures 7-12, with a repeat sign at the beginning and end. The third staff contains measures 13-18.

## Concert Bb

Musical score for Concert Bb in Bb major, 3/4 time. It consists of three staves of music. The first staff contains measures 1-6. The second staff contains measures 7-12, with a repeat sign at the beginning and end. The third staff contains measures 13-18.

Silent Night  
F Horn p. 2

Concert Eb

Musical score for Concert Eb, measures 1-13. The score is written in treble clef with a key signature of two flats (Bb and Eb) and a 3/4 time signature. The melody consists of quarter and eighth notes, with some notes beamed together. Measure 7 includes a repeat sign. Measure 13 ends with a double bar line.

Concert Ab

Musical score for Concert Ab, measures 1-13. The score is written in treble clef with a key signature of three flats (Bb, Eb, and Ab) and a 3/4 time signature. The melody consists of quarter and eighth notes, with some notes beamed together. Measure 7 includes a repeat sign. Measure 13 ends with a double bar line.

Silent Night, Something's Not Right

Musical score for Silent Night, Something's Not Right, measures 1-13. The score is written in treble clef with a key signature of two flats (Bb and Eb) and a 4/4 time signature. The melody consists of quarter and eighth notes, with some notes beamed together. Measure 5 includes a repeat sign. Measure 9 ends with a double bar line.

F Horn

# Up on the Housetop

Traditional Christmas Carol

Concert C

Musical score for Concert C, F Horn part of 'Up on the Housetop'. The score is in 4/4 time and C major. It consists of three staves. The first staff contains measures 1-4, with a first ending bracket over measures 3-4. The second staff contains measures 5-8, with a second ending bracket over measures 5-8. The third staff contains measures 9-12. Measure numbers 5 and 10 are indicated at the start of their respective staves.

Concert F

Musical score for Concert F, F Horn part of 'Up on the Housetop'. The score is in 4/4 time and F major. It consists of three staves. The first staff contains measures 1-4, with a first ending bracket over measures 3-4. The second staff contains measures 5-8, with a second ending bracket over measures 5-8. The third staff contains measures 9-12. Measure numbers 5 and 10 are indicated at the start of their respective staves.

Concert Bb

Musical score for Concert Bb, F Horn part of 'Up on the Housetop'. The score is in 4/4 time and Bb major. It consists of three staves. The first staff contains measures 1-4, with a first ending bracket over measures 3-4. The second staff contains measures 5-8, with a second ending bracket over measures 5-8. The third staff contains measures 9-12. Measure numbers 5 and 10 are indicated at the start of their respective staves.



Up on the Housetop  
F Horn p. 2

Concert Eb

Musical score for Concert Eb, measures 1-10. The score is written in 4/4 time with a key signature of two flats (Bb and Eb). It consists of three staves. The first staff contains measures 1-4, with a first ending bracket over measures 3-4. The second staff contains measures 5-8, with a second ending bracket over measures 5-8. The third staff contains measures 9-10. The piece concludes with a double bar line and repeat dots.

Concert Ab

Musical score for Concert Ab, measures 1-10. The score is written in 4/4 time with a key signature of three flats (Bb, Eb, and Ab). It consists of three staves. The first staff contains measures 1-4, with a first ending bracket over measures 3-4. The second staff contains measures 5-8, with a second ending bracket over measures 5-8. The third staff contains measures 9-10. The piece concludes with a double bar line and repeat dots.

Don't Slip Off the Housetop!

Musical score for Don't Slip Off the Housetop!, measures 1-11. The score is written in 4/4 time with a key signature of two flats (Bb and Eb). It consists of three staves. The first staff contains measures 1-5, with first and second ending brackets over measures 4-5 and 6-7 respectively. The second staff contains measures 6-10. The third staff contains measures 11. The piece concludes with a double bar line and repeat dots.

F Horn

# We Wish You a Merry Christmas

Concert C

Traditional Christmas Carol

6 **Fine**

11 **D.C. al Fine**

Concert F

6 **Fine**

11 **D.C. al Fine**

Concert Bb

6 **Fine**

11 **D.C. al Fine**

We Wish You a Merry Christmas  
F Horn p. 2

Concert Eb

6 Fine

11 D.C. al Fine

Concert Ab

6 Fine

11 D.C. al Fine

A Melancholy Christmas (f minor)

6 Fine

11 D.C. al Fine

F Horn

# What Child Is This?

Concert C (a minor)

Traditional Christmas Carol

Three staves of music for Concert C (a minor). The first staff starts with a treble clef, a key signature of one sharp (F#), and a 6/8 time signature. The melody consists of eighth and sixteenth notes with various rests and slurs. The second staff begins with a measure rest labeled '5'. The third staff begins with a measure rest labeled '11'.

Concert F (d minor)

Three staves of music for Concert F (d minor). The first staff starts with a treble clef, a key signature of two sharps (F# and C#), and a 6/8 time signature. The melody consists of eighth and sixteenth notes with various rests and slurs. The second staff begins with a measure rest labeled '5'. The third staff begins with a measure rest labeled '11'.

Concert Bb (g minor)

Three staves of music for Concert Bb (g minor). The first staff starts with a treble clef, a key signature of two flats (Bb and Eb), and a 6/8 time signature. The melody consists of eighth and sixteenth notes with various rests and slurs. The second staff begins with a measure rest labeled '5'. The third staff begins with a measure rest labeled '11'.

What Child Is This?  
F Horn p. 2

Concert Eb (c minor)

5

11

Concert Ab (f minor)

5

11





This Child Crazy! (d minor)

(2+2+3)

5

11

# Index of Tunes & Variations

	METER	REPEATS	1ST/2ND END	MINOR	ACCIDENTAL			16THS	THE VARIATION
Angels We Have Heard on High	$\frac{4}{4}$	✓				✓			F, 6/8, staccato/slur
Auld Lang Syne	$\frac{4}{4}$					✓			F, 4/4, lots of jumps, 2 note slurs, running 
Away in a Manger	$\frac{3}{4}$					✓			F, 2/4, march, accents
Deck the Halls	$\frac{4}{4}$	✓			✓	✓			Eb, 4/4, moving slurs
Dreidel Song	$\frac{4}{4}$	✓	✓				✓		Bb, 4/4, 16th note patterns with pick ups/ties
El Noi de la Mare	$\frac{3}{4}$					✓			C, 3/4, smooth, slurs
God Rest Ye Merry Gentlemen	$\frac{4}{4}$	✓		✓					Eb, 4/4, syncopation, staccato/accent
Hark the Herald	$\frac{4}{4}$	✓				✓			F, 6/8, same tune, different meter
Jingle Bells	$\frac{4}{4}$	✓	✓			✓			F, cut time, 
Jolly Old St. Nicholas	$\frac{4}{4}$	✓	✓						Ab, 6/8, same tune, different meter
Joy to the World	$\frac{2}{4}$					✓	✓	✓	C, 3/4, same tune, different meter
O Hanukkah	$\frac{4}{4}$	✓	✓	✓					Eb (c), 4/4, syncopation
O Tannenbaum	$\frac{3}{4}$	✓				✓		✓	Eb, 3/4, sixteenth patterns
Pat a Pan	$\frac{2}{4}$			✓				✓	Eb (c), 3/8, sixteenths & 32nds
Sevion	$\frac{4}{4}$	✓	✓	✓	✓				Bb (g), 3/4, same tune, different meter
Silent Night	$\frac{3}{4}$	✓				✓			Bb, 5/4, same tune, different meter
Up on the Housetop	$\frac{4}{4}$	✓	✓						Bb, 4/4, syncopation/ties, 
We Wish You a Merry Christmas	$\frac{3}{4}$		DC al Fine						Ab (d), 3/4, minor with raised 7th degree
What Child is This	$\frac{6}{8}$			✓	✓			✓	F (d), 7/8, raised 6th/7th degree

# Check out these \$\$\$ saving bundles!

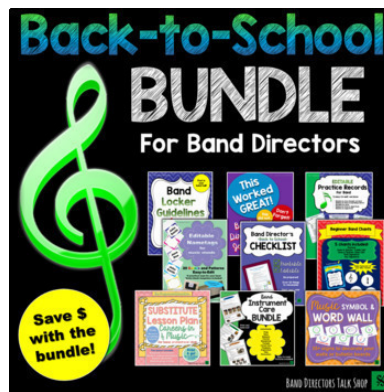
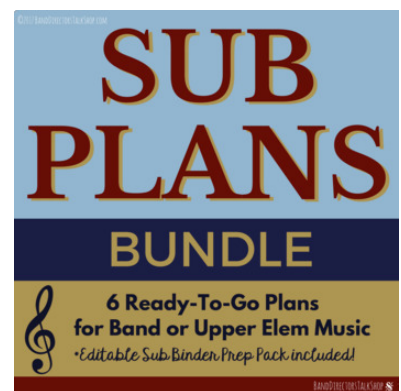

All resources may be reproduced for your program and students. See the enclosed Terms of Use for more details.



Thank you for purchasing from BAND DIRECTORS TALK SHOP.  
We hope you and your students will enjoy this item.



We appreciate you supporting your fellow band directors.  
Please do not share or copy outside of your  
band program or your personal teaching.  
See the enclosed Terms of Use for more details. Thank you!



Some of the fonts in this project may be from:

<https://www.teacherspayteachers.com/Store/Kimberly-Geswein-Fonts>

<https://www.teacherspayteachers.com/Store/Hello-Literacy>

Some of the clip art designs in this project are from:

<https://www.teacherspayteachers.com/Store/Graphics-From-The-Pond>

BAND DIRECTORS TALK SHOP

