

# Traditional Collection



# Tunes

*With a*

# Twist

**TROMBONE/BASSOON**

**Unison Lines for Full Band**

**Trombone/Baritone/Bassoon**

BAND DIRECTORS TALK SHOP



This page is left blank so when the book is printed double-sided the cover has a blank back and the song pages open the correct way.

# Tunes with a Twist

## Traditional Collection

Are You Sleeping? .....	4
Bingo.....	6
Ebeneezer Sneezer .....	8
Go Tell Aunt Rhody .....	10
John Jacob Jingleheimer-Schmidt.....	12
Li'l Liza Jane .....	14
London Bridge is Falling Down.....	16
Mary Had a Little Lamb.....	18
Old MacDonald.....	20
This Old Man .....	22
Three Blind Mice.....	24
Twinkle, Twinkle Little Star.....	26

Bassoon  
Trombone  
Euphonium

# Are You Sleeping?

(Round)

Traditional

Concert F

Musical score for Concert F, 2/4 time signature, key of F major. The score consists of three staves. The first staff begins with a circled '1' above the measure. The second staff begins with a circled '2' above the measure. The third staff begins with a circled '3' above the measure. The piece concludes with a double bar line.

Concert Bb

Musical score for Concert Bb, 2/4 time signature, key of Bb major. The score consists of three staves. The first staff begins with a circled '1' above the measure. The second staff begins with a circled '2' above the measure. The third staff begins with a circled '3' above the measure. The piece concludes with a double bar line.

Concert Eb

Musical score for Concert Eb, 2/4 time signature, key of Eb major. The score consists of three staves. The first staff begins with a circled '1' above the measure. The second staff begins with a circled '2' above the measure. The third staff begins with a circled '3' above the measure. The piece concludes with a double bar line.

Are You Sleeping?  
Bsn / Tbn / Euph p. 2

Duet Part (Concert F)

Musical score for 'Are You Sleeping?' Duet Part (Concert F). The score is written in bass clef with a key signature of one flat (Bb) and a time signature of 2/4. It consists of three staves. The first staff contains measures 1 through 5, with a circled '1' above the final measure. The second staff starts at measure 6 and contains measures 6 through 10, with a circled '2' above the final measure. The third staff starts at measure 11 and contains measures 11 through 15, with a circled '3' above the final measure. The piece concludes with a double bar line.

Tread Lightly While They're Sleeping (Concert Bb)

Musical score for 'Tread Lightly While They're Sleeping' (Concert Bb). The score is written in bass clef with a key signature of two flats (Bb and Eb) and a time signature of 2/4. It consists of three staves. The first staff contains measures 1 through 5, with a circled '1' above the final measure. The second staff starts at measure 6 and contains measures 6 through 10, with a circled '2' above the final measure. The third staff starts at measure 11 and contains measures 11 through 15, with a circled '3' above the final measure. The piece concludes with a double bar line.

Duet Part (Concert Eb)

Musical score for 'Duet Part (Concert Eb)'. The score is written in bass clef with a key signature of three flats (Bb, Eb, and Ab) and a time signature of 2/4. It consists of three staves. The first staff contains measures 1 through 5, with a circled '1' above the final measure. The second staff starts at measure 6 and contains measures 6 through 10, with a circled '2' above the final measure. The third staff starts at measure 11 and contains measures 11 through 15, with a circled '3' above the final measure. The piece concludes with a double bar line.

Bassoon  
Trombone  
Euphonium

# Bingo

Traditional

Concert F



Concert Bb



Concert Eb



Bingo  
Bsn / Tbn / Euph p. 2

Duet Part (Concert F)

Musical notation for the Duet Part (Concert F) in bass clef, 4/4 time, and one flat. The piece consists of three staves of music. The first staff contains measures 1 through 4. The second staff, starting with a measure rest, contains measures 5 through 8. The third staff, starting with a measure rest, contains measures 9 through 12 and ends with a double bar line.

Duet Part (Concert Bb)

Musical notation for the Duet Part (Concert Bb) in bass clef, 4/4 time, and two flats. The piece consists of three staves of music. The first staff contains measures 1 through 4. The second staff, starting with a measure rest, contains measures 5 through 8. The third staff, starting with a measure rest, contains measures 9 through 12 and ends with a double bar line.

Disappearing Bingo (Concert Eb)

Musical notation for Disappearing Bingo (Concert Eb) in bass clef, 4/4 time, and three flats. The piece consists of three staves of music. The first staff contains measures 1 through 4. The second staff, starting with a measure rest, contains measures 5 through 8. The third staff, starting with a measure rest, contains measures 9 through 12 and ends with a double bar line.

Bassoon  
Trombone  
Euphonium

# Ebeneezer Sneezer

(Learning Scales & Arpeggios)

Traditional

Concert F

Three staves of musical notation for Concert F. The first staff shows the beginning of the piece in bass clef, 4/4 time, with a key signature of one flat (Bb). The second staff starts at measure 5 and the third at measure 9. The music consists of eighth and quarter notes, ending with a double bar line.

Concert Bb

Three staves of musical notation for Concert Bb. The first staff shows the beginning of the piece in bass clef, 4/4 time, with a key signature of two flats (Bb and Eb). The second staff starts at measure 5 and the third at measure 9. The music consists of eighth and quarter notes, ending with a double bar line.

Concert Eb

Three staves of musical notation for Concert Eb. The first staff shows the beginning of the piece in bass clef, 4/4 time, with a key signature of three flats (Bb, Eb, and F). The second staff starts at measure 5 and the third at measure 9. The music consists of eighth and quarter notes, ending with a double bar line.



Ebenezer Sneezer  
Bsn / Tbn / Euph p. 2

Duet Part (Concert F)

Musical score for Duet Part (Concert F) in bass clef, 4/4 time, key of F major. The score consists of three staves. The first staff contains measures 1-4. The second staff, starting at measure 5, contains measures 5-8. The third staff, starting at measure 9, contains measures 9-12. The music features eighth and quarter notes, with some rests and a final double bar line at the end of the third staff.

Duet Part (Concert Bb)

Musical score for Duet Part (Concert Bb) in bass clef, 4/4 time, key of Bb major. The score consists of three staves. The first staff contains measures 1-4. The second staff, starting at measure 5, contains measures 5-8. The third staff, starting at measure 9, contains measures 9-12. The music features eighth and quarter notes, with some rests and a final double bar line at the end of the third staff.

Phillip Hicup (Concert Eb)

Musical score for Phillip Hicup (Concert Eb) in bass clef, 3/4 time, key of Eb major. The score consists of three staves. The first staff contains measures 1-4. The second staff, starting at measure 5, contains measures 5-8. The third staff, starting at measure 9, contains measures 9-12. The music features eighth and quarter notes, with some rests and a final double bar line at the end of the third staff.

Bassoon  
Trombone  
Euphonium

# Go Tell Aunt Rhody

(Major and Minor Keys)

Traditional

Concert F

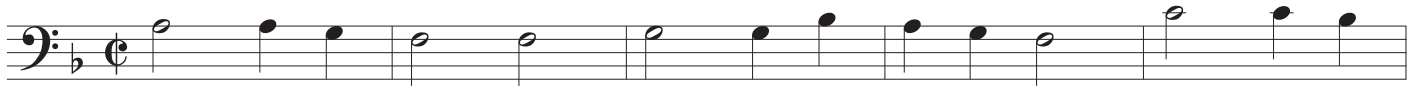

Concert Bb

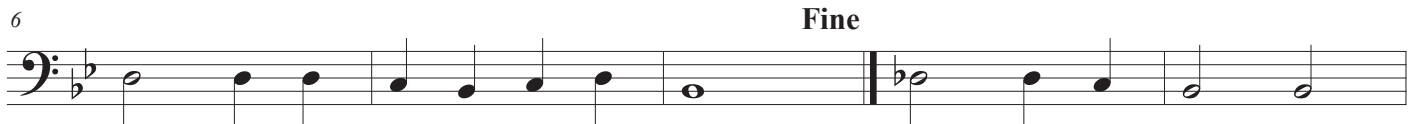

Concert Eb



Go Tell Aunt Rhody  
Bsn / Tbn / Euph p. 2

Can You Tell Aunt Rhody? (Concert F)

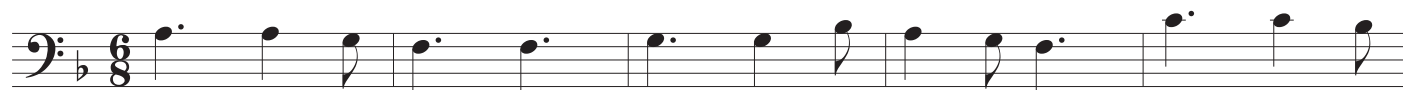

Duet Part (Concert Bb)

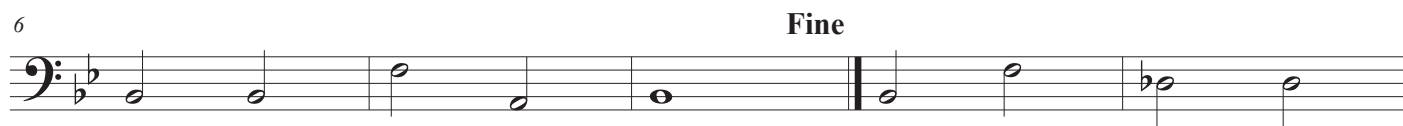

Duet Part (Concert Eb)

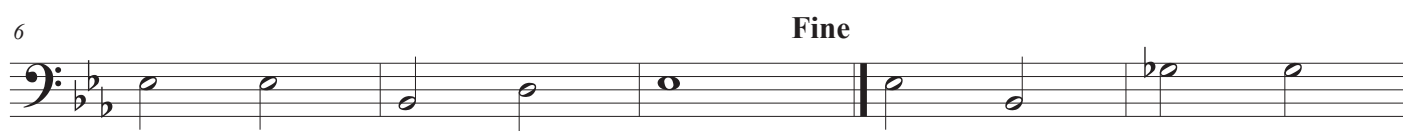

Bassoon  
Trombone  
Euphonium

# John Jacob Jingleheimer-Schmidt

(Mini-Scales & Arpeggios)

Traditional

Concert F

Three staves of musical notation for Concert F. The first staff shows measures 1-4, the second staff shows measures 5-8, and the third staff shows measures 9-12. The key signature has one flat (Bb) and the time signature is common time (C). The music consists of eighth and sixteenth notes, with some rests and a repeat sign at the end of the second staff.

Concert Bb

Three staves of musical notation for Concert Bb. The first staff shows measures 1-4, the second staff shows measures 5-8, and the third staff shows measures 9-12. The key signature has two flats (Bb and Eb) and the time signature is common time (C). The music consists of eighth and sixteenth notes, with some rests and a repeat sign at the end of the second staff.

Concert Eb

Three staves of musical notation for Concert Eb. The first staff shows measures 1-4, the second staff shows measures 5-8, and the third staff shows measures 9-12. The key signature has three flats (Bb, Eb, and F) and the time signature is common time (C). The music consists of eighth and sixteenth notes, with some rests and a repeat sign at the end of the second staff.

John Jacob Jingleheimer-Schmidt  
Bsn / Tbn / Euph p. 2

Duet Part (Concert F)

Musical score for Duet Part (Concert F) in bass clef, common time, and one flat. The score consists of three staves. The first staff contains measures 1-4. The second staff, starting with a measure rest and the number 5, contains measures 5-8. The third staff, starting with a measure rest and the number 9, contains measures 9-12. The piece concludes with a double bar line and repeat dots.

Why is John Jacob Sad? (g minor)

Musical score for Why is John Jacob Sad? (g minor) in bass clef, common time, and two flats. The score consists of three staves. The first staff contains measures 1-4. The second staff, starting with a measure rest and the number 5, contains measures 5-8. The third staff, starting with a measure rest and the number 9, contains measures 9-12. The piece concludes with a double bar line and repeat dots.

Duet Part (Concert Eb)

Musical score for Duet Part (Concert Eb) in bass clef, common time, and three flats. The score consists of three staves. The first staff contains measures 1-4. The second staff, starting with a measure rest and the number 5, contains measures 5-8. The third staff, starting with a measure rest and the number 9, contains measures 9-12. The piece concludes with a double bar line and repeat dots.

Bassoon  
Trombone  
Euphonium

# Li'l Liza Jane

Traditional

Concert F



Concert Bb

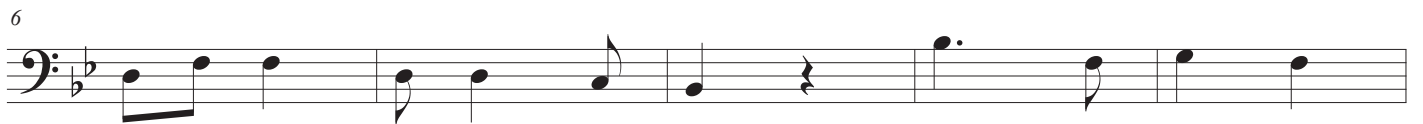

Concert Eb



Li'l Liza Jane  
Bsn / Tbn / Euph p. 2

Duet Part (Concert F)

Musical score for Duet Part (Concert F) in bass clef, 2/4 time, key of F major. The score consists of three staves. The first staff contains measures 1-5. The second staff, starting at measure 6, contains measures 6-10. The third staff, starting at measure 11, contains measures 11-15. The music features a simple melody with eighth and quarter notes, and rests.

Li'l Bit'a 16ths (Concert Bb)

Musical score for Li'l Bit'a 16ths (Concert Bb) in bass clef, 2/4 time, key of Bb major. The score consists of three staves. The first staff contains measures 1-5, featuring sixteenth-note patterns. The second staff, starting at measure 6, contains measures 6-10. The third staff, starting at measure 11, contains measures 11-15. The music features a more complex melody with sixteenth-note runs and slurs.

Duet Part (Concert Eb)

Musical score for Duet Part (Concert Eb) in bass clef, 2/4 time, key of Eb major. The score consists of three staves. The first staff contains measures 1-5. The second staff, starting at measure 6, contains measures 6-10. The third staff, starting at measure 11, contains measures 11-15. The music features a simple melody with eighth and quarter notes, and rests.

Bassoon  
Trombone  
Euphonium

# London Bridge is Falling Down

(Style Study)

Traditional

Concert F

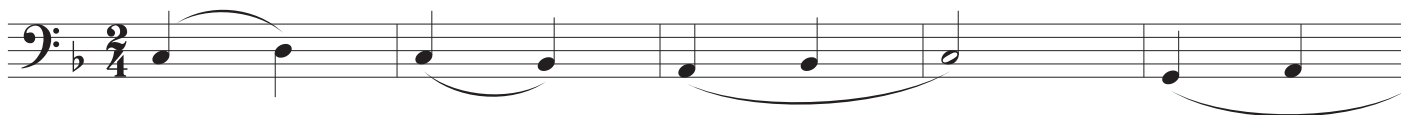

Concert Bb

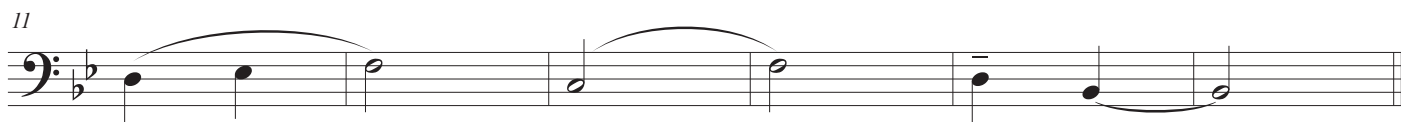

Concert Eb

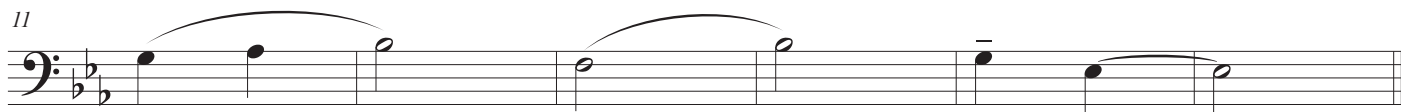



London Bridge is Falling Down  
Bsn / Tbn / Euph p. 2

Duet Part (Concert F)

Musical notation for the Duet Part (Concert F) in bass clef, 2/4 time, and key of F major. The piece consists of three staves of music. The first staff contains measures 1 through 5. The second staff, starting at measure 6, contains measures 6 through 10. The third staff, starting at measure 11, contains measures 11 through 15. The melody is characterized by long, sweeping eighth-note lines with slurs, and a final half-note cadence.

Let's March Before It Falls! (Concert Bb)

Musical notation for 'Let's March Before It Falls!' (Concert Bb) in bass clef, 2/4 time, and key of Bb major. The piece consists of three staves of music. The first staff contains measures 1 through 8. The second staff, starting at measure 6, contains measures 6 through 10. The third staff, starting at measure 11, contains measures 11 through 15. The melody features a rhythmic pattern of eighth notes with accents, creating a marching feel, and concludes with a half-note cadence.

Duet Part (Concert Eb)

Musical notation for the Duet Part (Concert Eb) in bass clef, 2/4 time, and key of Eb major. The piece consists of three staves of music. The first staff contains measures 1 through 5. The second staff, starting at measure 6, contains measures 6 through 10. The third staff, starting at measure 11, contains measures 11 through 15. The melody is similar to the first section, featuring long, sweeping eighth-note lines with slurs and a final half-note cadence.

Bassoon  
Trombone  
Euphonium

# Mary Had a Little Lamb

Traditional

Concert F



Concert Bb

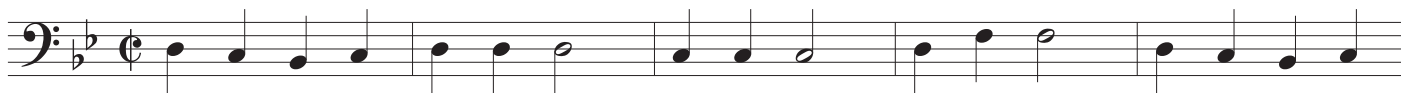

Concert Eb



Mary Had a Little Lamb  
Bsn / Tbn / Euph p. 2

Mary Has a Cunning Lamb (Concert F)

Musical score for 'Mary Has a Cunning Lamb (Concert F)' in bass clef, 6/4 time, and key of F major. The score consists of three staves. The first staff begins with a treble clef and a 6/4 time signature. The music features a melodic line with eighth and quarter notes, some with slurs and accents. Measure numbers 6 and 11 are indicated at the start of the second and third staves respectively.

Duet Part (Concert Bb)

Musical score for 'Duet Part (Concert Bb)' in bass clef, common time, and key of Bb major. The score consists of three staves. The music features a melodic line with eighth and quarter notes, some with slurs and accents. Measure numbers 6 and 11 are indicated at the start of the second and third staves respectively.

Duet Part (Concert Eb)

Musical score for 'Duet Part (Concert Eb)' in bass clef, common time, and key of Eb major. The score consists of three staves. The music features a melodic line with eighth and quarter notes, some with slurs and accents. Measure numbers 6 and 11 are indicated at the start of the second and third staves respectively.

Bassoon  
Trombone  
Euphonium

# Old MacDonald

Traditional

Concert F

6

11

Musical notation for Concert F in bass clef, 2/4 time, key of F major. The score consists of three staves. The first staff contains the first six measures. The second staff starts at measure 6 and contains measures 6 through 11. The third staff starts at measure 11 and contains measures 11 through 16. The notation includes eighth notes, quarter notes, and a triplet of eighth notes.

Concert Bb

6

11

Musical notation for Concert Bb in bass clef, 2/4 time, key of Bb major. The score consists of three staves. The first staff contains the first six measures. The second staff starts at measure 6 and contains measures 6 through 11. The third staff starts at measure 11 and contains measures 11 through 16. The notation includes eighth notes, quarter notes, and a triplet of eighth notes.

Concert Eb

6

11

Musical notation for Concert Eb in bass clef, 2/4 time, key of Eb major. The score consists of three staves. The first staff contains the first six measures. The second staff starts at measure 6 and contains measures 6 through 11. The third staff starts at measure 11 and contains measures 11 through 16. The notation includes eighth notes, quarter notes, and a triplet of eighth notes.

Old MacDonald  
Bsn / Tbn / Euph p. 2

Crazy Old McDonald (Concert F)

Musical score for Crazy Old McDonald (Concert F) in bass clef, 3/4 time, key of F major. The score consists of three staves. The first staff starts at measure 1 and ends at measure 5. The second staff starts at measure 6 and ends at measure 10. The third staff starts at measure 11 and ends at measure 15. The melody is simple and consists of quarter and eighth notes.

Duet Part (Concert Bb)

Musical score for Duet Part (Concert Bb) in bass clef, 2/4 time, key of Bb major. The score consists of three staves. The first staff starts at measure 1 and ends at measure 5. The second staff starts at measure 6 and ends at measure 10. The third staff starts at measure 11 and ends at measure 15. The melody is more complex, featuring eighth and sixteenth notes.

Duet Part (Concert Eb)

Musical score for Duet Part (Concert Eb) in bass clef, 2/4 time, key of Eb major. The score consists of three staves. The first staff starts at measure 1 and ends at measure 5. The second staff starts at measure 6 and ends at measure 10. The third staff starts at measure 11 and ends at measure 15. The melody is more complex, featuring eighth and sixteenth notes.

Bassoon  
Trombone  
Euphonium

# This Old Man

Traditional

Concert F



Concert Bb



Concert Eb



This Old Man  
Bsn / Tbn / Euph p. 2

Duet Part (Concert F)

Musical notation for the Duet Part (Concert F) in bass clef, 2/4 time, and F major. The piece consists of three staves of music. The first staff contains five measures. The second staff begins at measure 6 and contains five measures. The third staff begins at measure 11 and contains six measures, ending with a double bar line.

Duet Part (Concert Bb)

Musical notation for the Duet Part (Concert Bb) in bass clef, 2/4 time, and Bb major. The piece consists of three staves of music. The first staff contains five measures. The second staff begins at measure 6 and contains five measures. The third staff begins at measure 11 and contains six measures, ending with a double bar line.

This Old Man's Got Style (Concert Eb)

Musical notation for This Old Man's Got Style (Concert Eb) in bass clef, 2/4 time, and Eb major. The piece consists of three staves of music. The first staff contains five measures. The second staff begins at measure 6 and contains five measures. The third staff begins at measure 11 and contains six measures, ending with a double bar line.

Bassoon  
Trombone  
Euphonium

# Three Blind Mice

Traditional

Concert F

Musical score for Concert F, bass clef, 6/8 time signature, key of F major. The score consists of three staves. The first staff contains the first five measures. The second staff, starting at measure 6, contains measures 6 through 10. The third staff, starting at measure 11, contains measures 11 through 15.

Concert Bb

Musical score for Concert Bb, bass clef, 6/8 time signature, key of Bb major. The score consists of three staves. The first staff contains the first five measures. The second staff, starting at measure 6, contains measures 6 through 10. The third staff, starting at measure 11, contains measures 11 through 15.

Concert Eb

Musical score for Concert Eb, bass clef, 6/8 time signature, key of Eb major. The score consists of three staves. The first staff contains the first five measures. The second staff, starting at measure 6, contains measures 6 through 10. The third staff, starting at measure 11, contains measures 11 through 15.



Three Blind Mice  
Bsn / Tbn / Euph p. 2

Blind Mice Frantic! (Concert F)

Musical notation for 'Blind Mice Frantic! (Concert F)'. The score is written in bass clef with a key signature of one flat (Bb) and a time signature of 6/8. It consists of three staves of music. The first staff begins with a treble clef and a 6/8 time signature, then changes to a bass clef. The music features eighth and sixteenth notes, often beamed together, with various articulations like slurs and accents. Measure numbers 6 and 11 are indicated at the start of the second and third staves, respectively.

Duet Part (Concert Bb)

Musical notation for 'Duet Part (Concert Bb)'. The score is written in bass clef with a key signature of two flats (Bb and Eb) and a time signature of 6/8. It consists of three staves of music. The first staff begins with a treble clef and a 6/8 time signature, then changes to a bass clef. The music is primarily composed of quarter and eighth notes. Measure numbers 6 and 11 are indicated at the start of the second and third staves, respectively.

Duet Part (Concert Eb)

Musical notation for 'Duet Part (Concert Eb)'. The score is written in bass clef with a key signature of three flats (Bb, Eb, and Ab) and a time signature of 6/8. It consists of three staves of music. The first staff begins with a treble clef and a 6/8 time signature, then changes to a bass clef. The music features quarter and eighth notes, with some beaming. Measure numbers 6 and 11 are indicated at the start of the second and third staves, respectively.

Bassoon  
Trombone  
Euphonium

# Twinkle, Twinkle Little Star

Traditional

Concert F

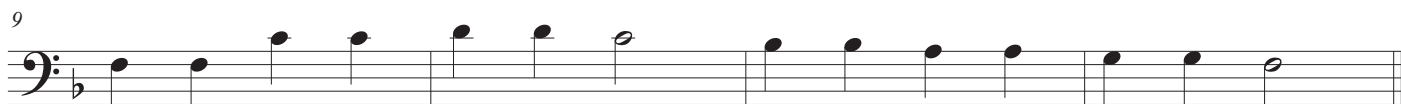
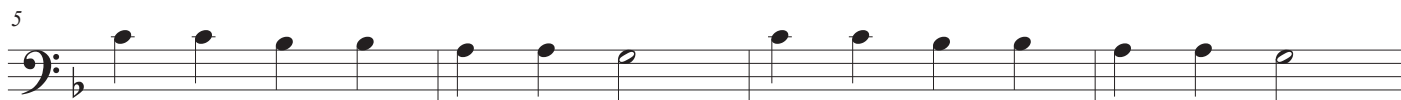
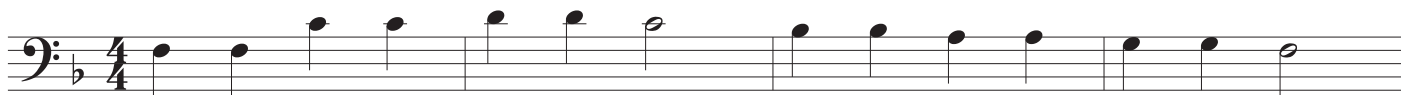

Concert Bb

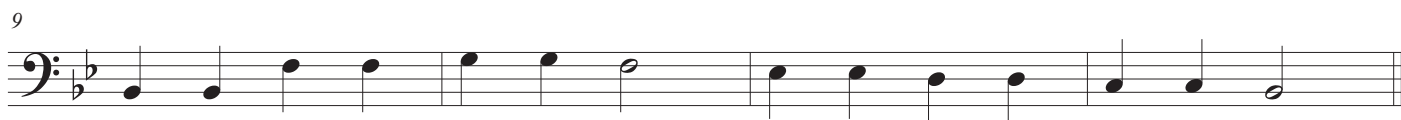
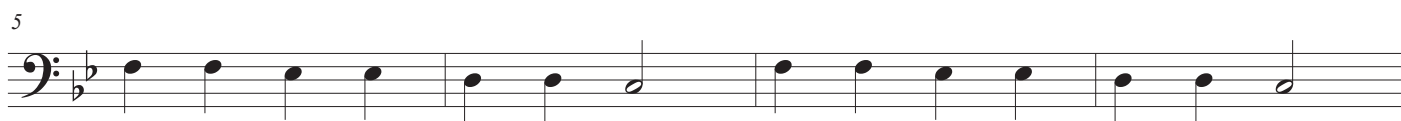

Concert Eb

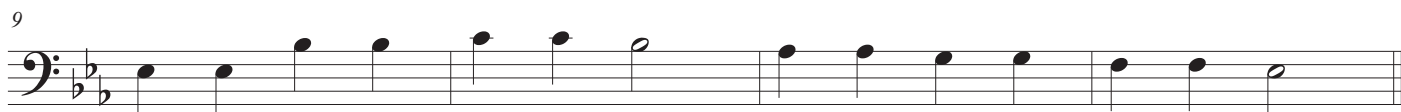
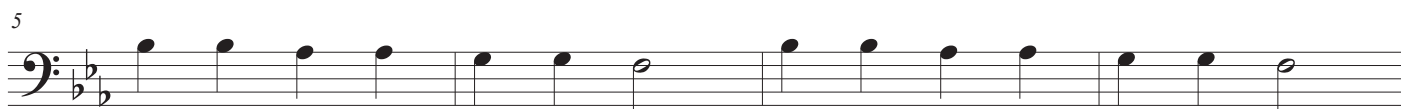

Twinkle, Twinkle Little Star  
Bsn / Tbn / Euph p. 2

Duet Part (Concert F)

5

9

Musical notation for the Duet Part (Concert F) in bass clef, 4/4 time, key of F major. The piece consists of three staves of music. The first staff starts with a treble clef and a 4/4 time signature. The melody is simple and consists of quarter and half notes. The second and third staves continue the melody, with the second staff starting at measure 5 and the third at measure 9. The piece ends with a double bar line.

"Runaway Star" (Concert Bb)

5

9

Musical notation for "Runaway Star" (Concert Bb) in bass clef, 4/4 time, key of Bb major. The piece consists of three staves of music. The first staff starts with a treble clef and a 4/4 time signature. The melody is more complex, featuring eighth and sixteenth notes, and rests. The second and third staves continue the melody, with the second staff starting at measure 5 and the third at measure 9. The piece ends with a double bar line.



Duet Part (Concert Eb)

5

9

Musical notation for the Duet Part (Concert Eb) in bass clef, 4/4 time, key of Eb major. The piece consists of three staves of music. The first staff starts with a treble clef and a 4/4 time signature. The melody is simple and consists of quarter and half notes. The second and third staves continue the melody, with the second staff starting at measure 5 and the third at measure 9. The piece ends with a double bar line.

# Index of Tunes & Variations

	METER	SPECIAL				16THS in variation	ACCIDENTAL	THE VARIATION
Are you Sleeping?	$\frac{2}{4}$	round				in variation		Bb, 2/4, staccato, 16th notes
Bingo	$\frac{4}{4}$	pickup note						Eb, 4/4, tricky rests
Ebenezer Sneezer	$\frac{4}{4}$	scale & arpeggio			✓			Eb, 3/4, same tune, different meter, upbeats
Go Tell Aunt Rhody	$\frac{4}{4}$	DC of fine & minor version					✓	F, 6/8 time, same tune, different meter
John Jacob	$\frac{4}{4}$	repeat, mini-scale & arp	✓	✓			✓	G minor, 4/4, same tune in minor, accidental
Lil Liza Jane	$\frac{2}{4}$	syncopation	✓	✓		in variation		Bb, 2/4, many 16th note patterns with ties
London Bridge	$\frac{2}{4}$	style slurs, accents						Bb, 2/4 accents, march style, dotted quarter
Mary Had a Little Lamb	$\frac{4}{4}$	slurs	✓					F, 6/4 time, same tune, different meter, slurs
Old MacDonald	$\frac{2}{4}$	upbeats				✓		F, 3/4 time, same tune, different meter
This Old Man	$\frac{2}{4}$	upbeats in duet						Eb, 2/4, style study, tricky articulations
Three Blind Mice	$\frac{6}{8}$	various 6/8 rhythms						F, 6/8 added technique & style
Twinkle, Twinkle Little Star	$\frac{4}{4}$							Bb, 4/4, upbeats, tricky quarter rests

# Classical Collection



# Tunes

*with a*

# Twist

**TROMBONE/BASSOON**

**Unison Lines for Full Band**

**Trombone/Baritone/Bassoon**

BAND DIRECTORS TALK SHOP



This page is left blank so when the book is printed double-sided the cover has a blank back and the song pages open the correct way.

# Tunes with a Twist

## Classical Collection

On the Beautiful Blue Danube - J. Strauss II .....	4
Bolero - Ravel .....	6
Eine Kleine Nachtmusik - Mozart .....	8
The Entertainer - Joplin .....	12
Evening Prayer from Hansel & Gretel - Humperdinck .....	14
The Great Gate of Kiev from Pictures at an Exhibition - Mussorgsky ..	16
In the Hall of the Mountain King - Grieg .....	18
Jupiter, The Bringer of Jollity - Holst.....	20
Kerry Dance - Molloy.....	24
Largo from Symphony No. 9 - Dvorak .....	26
Lullaby "Cradle Song" - Brahms.....	28
Marche Slave, Slavonic March - Tchaikovsky .....	30
Marriage of Figaro - Mozart .....	32
Minuet from Anna Magdalena Notebook - Bach.....	34
Ode to Joy from Symphony No. 9 - Beethoven .....	36
Simple Gifts found in Appalachian Spring - Brackett.....	38

Bassoon  
Trombone  
Euphonium

# On the Beautiful Blue Danube

Concert G

Tempo di Valse (♩ = 150)

Johann Strauss II (1825-1899)

*p*

*mf*

*f*

Concert C

Tempo di Valse (♩ = 150)

*p*

*mf*

*f*

Concert F

Tempo di Valse (♩ = 150)

*p*

*mf*

*f*



On the Beautiful Blue Danube  
Bsn / Tbn / Euph p. 2

Concert Bb

Tempo di Valse (♩ = 150)

Musical score for Concert Bb, Tempo di Valse (♩ = 150). The score is written in bass clef with a key signature of two flats (Bb) and a 3/4 time signature. It consists of three staves. The first staff begins with a dynamic marking of *p*. The second staff is marked with a first ending bracket and a dynamic marking of *mf*. The third staff is marked with a second ending bracket and a dynamic marking of *f*. The music features a mix of eighth and sixteenth notes with various articulations and slurs.

Concert Eb

Tempo di Valse (♩ = 150)

Musical score for Concert Eb, Tempo di Valse (♩ = 150). The score is written in bass clef with a key signature of three flats (Eb) and a 3/4 time signature. It consists of three staves. The first staff begins with a dynamic marking of *p*. The second staff is marked with a first ending bracket and a dynamic marking of *mf*. The third staff is marked with a second ending bracket and a dynamic marking of *f*. The music features a mix of eighth and sixteenth notes with various articulations and slurs.

Concert Ab

Tempo di Valse (♩ = 150)

Musical score for Concert Ab, Tempo di Valse (♩ = 150). The score is written in bass clef with a key signature of four flats (Ab) and a 3/4 time signature. It consists of three staves. The first staff begins with a dynamic marking of *p*. The second staff is marked with a first ending bracket and a dynamic marking of *mf*. The third staff is marked with a second ending bracket and a dynamic marking of *f*. The music features a mix of eighth and sixteenth notes with various articulations and slurs.

Bassoon  
Trombone  
Euphonium

# Bolero

Maurice Ravel (1875-1937)

Concert G

Moderato ♩=72

mf

6

f

12

Concert C

Moderato ♩=72

mf

6

f

12

Concert F

Moderato ♩=72

mf

6

f

12

Bolero  
Bsn / Tbn / Euph p. 2

Concert Bb

Moderato ♩=72

Musical score for Concert Bb, Moderato (♩=72). The score consists of three staves of music in bass clef, 3/4 time, and Bb major. The first staff begins with a *mf* dynamic. The second staff begins with a *f* dynamic. The third staff concludes the piece with a final note and a fermata.

Concert Eb

Moderato ♩=72

Musical score for Concert Eb, Moderato (♩=72). The score consists of three staves of music in bass clef, 3/4 time, and Eb major. The first staff begins with a *mf* dynamic. The second staff begins with a *f* dynamic. The third staff concludes the piece with a final note and a fermata.

Concert Ab

Moderato ♩=72

Musical score for Concert Ab, Moderato (♩=72). The score consists of three staves of music in bass clef, 3/4 time, and Ab major. The first staff begins with a *mf* dynamic. The second staff begins with a *f* dynamic. The third staff concludes the piece with a final note and a fermata.

Bassoon  
Trombone  
Euphonium

# Eine Kleine Nachtmusik

Wolfgang Amadeus Mozart (1756-1791)

Concert G

**Allegro** (♩ = 120)

Measures 1-15 of Concert G. The score is in bass clef, 4/4 time, and G major. It features dynamic markings of *f*, *mf*, *cresc.*, *f*, *p*, *cresc.*, *mf*, *p*, *cresc.*, and *f*.

Concert C

**Allegro** (♩ = 120)

Measures 1-15 of Concert C. The score is in bass clef, 4/4 time, and C major. It features dynamic markings of *f*, *mf*, *cresc.*, *f*, *p*, *cresc.*, *mf*, *p*, *cresc.*, and *f*.

Eine Kleine Nachtmusik  
Bsn / Tbn / Euph p. 2

Concert F

**Allegro** (♩ = 120)

Musical score for Concert F, Bassoon/Tuba/Euphonium part 2. The score is in 4/4 time and F major. It consists of four staves of music. The first staff starts with a dynamic of *f*. The second staff starts with *mf* and includes a *cresc.* marking. The third staff starts with *f*, then *p*, then *cresc.*, and ends with *mf*. The fourth staff starts with *p*, then *cresc.*, and ends with *f*. Measure numbers 5, 10, and 15 are indicated at the beginning of their respective staves.

Concert Bb

**Allegro** (♩ = 120)

Musical score for Concert Bb, Bassoon/Tuba/Euphonium part 2. The score is in 4/4 time and Bb major. It consists of four staves of music. The first staff starts with a dynamic of *f*. The second staff starts with *mf* and includes a *cresc.* marking. The third staff starts with *f*, then *p*, then *cresc.*, and ends with *mf*. The fourth staff starts with *p*, then *cresc.*, and ends with *f*. Measure numbers 5, 10, and 15 are indicated at the beginning of their respective staves.

Eine Kleine Nachtmusik  
Bsn / Tbn / Euph p. 3

Concert Eb

Allegro (♩ = 120)

*f*

5 *mf* *cresc.*

10 *f* *p* *cresc.* *mf*

15 *p* *cresc.* *f*

Concert Ab

Allegro (♩ = 120)

*f*

5 *mf* *cresc.*

10 *f* *p* *cresc.* *mf*

15 *p* *cresc.* *f*

This page is intentionally left blank.

Bassoon  
Trombone  
Euphonium

# The Entertainer

Concert G

Scott Joplin (1868-1917)

Allegro  $\text{♩} = 80$

First system (measures 1-6): *f* *p* *f* *p*

Second system (measures 7-12): *f* *p*

Third system (measures 13-18): *f* *p* *f*

Concert C

Allegro  $\text{♩} = 80$

First system (measures 1-6): *f* *p* *f* *p*

Second system (measures 7-12): *f* *p*

Third system (measures 13-18): *f* *p* *f*

Concert F

Allegro  $\text{♩} = 80$

First system (measures 1-6): *f* *p* *f* *p*

Second system (measures 7-12): *f* *p*

Third system (measures 13-18): *f* *p* *f*



The Entertainer  
Bsn / Tbn / Euph p. 2

Concert Bb

Allegro  $\text{♩} = 80$

Musical score for Concert Bb, Allegro  $\text{♩} = 80$ . The score consists of three staves of music. The first staff starts with a dynamic of *f* and includes a *p* dynamic marking. The second staff starts with a dynamic of *f* and includes a *p* dynamic marking. The third staff starts with a dynamic of *f* and includes a *p* dynamic marking. The music features eighth and sixteenth notes with accents and slurs.

Concert Eb

Allegro  $\text{♩} = 80$

Musical score for Concert Eb, Allegro  $\text{♩} = 80$ . The score consists of three staves of music. The first staff starts with a dynamic of *f* and includes a *p* dynamic marking. The second staff starts with a dynamic of *f* and includes a *p* dynamic marking. The third staff starts with a dynamic of *f* and includes a *p* dynamic marking. The music features eighth and sixteenth notes with accents and slurs.

Concert Ab

Allegro  $\text{♩} = 80$

Musical score for Concert Ab, Allegro  $\text{♩} = 80$ . The score consists of three staves of music. The first staff starts with a dynamic of *f* and includes a *p* dynamic marking. The second staff starts with a dynamic of *f* and includes a *p* dynamic marking. The third staff starts with a dynamic of *f* and includes a *p* dynamic marking. The music features eighth and sixteenth notes with accents and slurs.

Bassoon  
Trombone  
Euphonium

# Evening Prayer

from the opera *Hansel & Gretel*

Engelbert Humperdinck (1854-1921)

Concert G

Calm, Not too Slow (♩ = 70)

Musical score for Concert G, Bassoon part. The score is in 4/4 time and G major. It consists of three staves of music. The first staff starts with a *mf* dynamic. The second staff has a *f* dynamic followed by a *subito p* dynamic. The third staff has a *mp* dynamic, followed by a *f rit.* dynamic, and ends with a *mp* dynamic. The music features a mix of eighth and quarter notes with various articulations and slurs.

Concert C

Calm, Not too Slow (♩ = 70)

Musical score for Concert C, Bassoon part. The score is in 4/4 time and C major. It consists of three staves of music. The first staff starts with a *mf* dynamic. The second staff has a *f* dynamic followed by a *subito p* dynamic. The third staff has a *mp* dynamic, followed by a *f rit.* dynamic, and ends with a *mp* dynamic. The music features a mix of eighth and quarter notes with various articulations and slurs.

Concert F

Calm, Not too Slow (♩ = 70)

Musical score for Concert F, Bassoon part. The score is in 4/4 time and F major. It consists of three staves of music. The first staff starts with a *mf* dynamic. The second staff has a *f* dynamic followed by a *subito p* dynamic. The third staff has a *mp* dynamic, followed by a *f rit.* dynamic, and ends with a *mp* dynamic. The music features a mix of eighth and quarter notes with various articulations and slurs.

Evening Prayer  
Bsn / Tbn / Euph p. 2

Concert Bb

Calm, Not too Slow (♩ = 70)

Musical score for Concert Bb in 4/4 time, key of Bb. The score consists of three staves. The first staff starts at measure 1 with a *mf* dynamic. The second staff starts at measure 8. The third staff starts at measure 15. Dynamics include *mf*, *f*, *subito p*, *mp*, *f rit.*, and *mp*. There are crescendo and decrescendo hairpins throughout the piece.

Concert Eb

Calm, Not too Slow (♩ = 70)

Musical score for Concert Eb in 4/4 time, key of Eb. The score consists of three staves. The first staff starts at measure 1 with a *mf* dynamic. The second staff starts at measure 8. The third staff starts at measure 15. Dynamics include *mf*, *f*, *subito p*, *mp*, *f rit.*, and *mp*. There are crescendo and decrescendo hairpins throughout the piece.

Concert Ab

Calm, Not too Slow (♩ = 70)

Musical score for Concert Ab in 4/4 time, key of Ab. The score consists of three staves. The first staff starts at measure 1 with a *mf* dynamic. The second staff starts at measure 8. The third staff starts at measure 15. Dynamics include *mf*, *f*, *subito p*, *mp*, *f rit.*, and *mp*. There are crescendo and decrescendo hairpins throughout the piece.

Bassoon  
Trombone  
Euphonium

# The Great Gate of Kiev

from *Pictures at an Exhibition*

Modest Mussorgsky (1839-1881)

Concert G

**Maestoso**  $\text{♩} = 72$

Musical score for Concert G, Bassoon part, measures 1-15. The score is in G major, 2/4 time, and marked **Maestoso** with a tempo of  $\text{♩} = 72$ . It consists of three staves. The first staff (measures 1-7) starts with a dynamic of **f**. The second staff (measures 8-14) continues with **f**. The third staff (measures 15) begins with **mp**, then crescendos to **f** and finally **ff**.

Concert C

**Maestoso**  $\text{♩} = 72$

Musical score for Concert C, Bassoon part, measures 1-15. The score is in C major, 2/4 time, and marked **Maestoso** with a tempo of  $\text{♩} = 72$ . It consists of three staves. The first staff (measures 1-7) starts with a dynamic of **f**. The second staff (measures 8-14) continues with **f**. The third staff (measures 15) begins with **mp**, then crescendos to **f** and finally **ff**.

Concert F

**Maestoso**  $\text{♩} = 72$

Musical score for Concert F, Bassoon part, measures 1-15. The score is in F major, 2/4 time, and marked **Maestoso** with a tempo of  $\text{♩} = 72$ . It consists of three staves. The first staff (measures 1-7) starts with a dynamic of **f**. The second staff (measures 8-14) continues with **f**. The third staff (measures 15) begins with **mp**, then crescendos to **f** and finally **ff**.

The Great Gate of Kiev  
Bsn / Tbn / Euph p. 2

Concert Bb

Maestoso  $\text{♩} = 72$

Musical score for Concert Bb, Maestoso,  $\text{♩} = 72$ . The score consists of three staves of music in bass clef, 2/4 time, with a key signature of two flats. The first staff starts with a dynamic of *f*. The second staff starts with a dynamic of *f*. The third staff starts with a dynamic of *mp* and features crescendos leading to *f* and *ff* dynamics.

Concert Eb

Maestoso  $\text{♩} = 72$

Musical score for Concert Eb, Maestoso,  $\text{♩} = 72$ . The score consists of three staves of music in bass clef, 2/4 time, with a key signature of three flats. The first staff starts with a dynamic of *f*. The second staff starts with a dynamic of *f*. The third staff starts with a dynamic of *mp* and features crescendos leading to *f* and *ff* dynamics.

Concert Ab

Maestoso  $\text{♩} = 72$

Musical score for Concert Ab, Maestoso,  $\text{♩} = 72$ . The score consists of three staves of music in bass clef, 2/4 time, with a key signature of three flats. The first staff starts with a dynamic of *f*. The second staff starts with a dynamic of *f*. The third staff starts with a dynamic of *mp* and features crescendos leading to *f* and *ff* dynamics.

Bassoon  
Trombone  
Euphonium

# In the Hall of the Mountain King

from incidental music to Henrik Ibsen's play *Peer Gynt*

Edvard Grieg (1843-1907)

e minor

March Style ♩ = 138

*p-mp*

*mf-f*

*f-ff* gradual accel. to the end

a minor

March Style ♩ = 138

*p-mp*

*mf-f*

*f-ff* gradual accel. to the end

d minor

March Style ♩ = 138

*p-mp*

*mf-f*

*f-ff* gradual accel. to the end

In the Hall of the Mountain King  
Bsn / Tbn / Euph p. 2

g minor

March Style ♩ = 138

*p-mp*

*mf-f*

*f-ff* gradual accel. to the end

5

9

1. 2.

Detailed description: This block contains the first nine measures of the Bsn/Tbn/Euph part in G minor. It is written in bass clef with a key signature of two flats (Bb, Eb) and a common time signature (C). The tempo is marked 'March Style' with a quarter note equal to 138 beats per minute. The music consists of a series of eighth and sixteenth notes, often beamed together. Dynamic markings include *p-mp* at the start, *mf-f* at measure 9, and *f-ff* at the beginning of the final phrase. A box containing the instruction 'gradual accel. to the end' spans the final phrase. There are two first and second endings marked '1.' and '2.' at the end of the piece.

c minor

March Style ♩ = 138

*p-mp*

*mf-f*

*f-ff* gradual accel. to the end

5

9

1. 2.

Detailed description: This block contains the first nine measures of the Bsn/Tbn/Euph part in C minor. It is written in bass clef with a key signature of three flats (Bb, Eb, Ab) and a common time signature (C). The tempo is marked 'March Style' with a quarter note equal to 138 beats per minute. The music consists of a series of eighth and sixteenth notes, often beamed together. Dynamic markings include *p-mp* at the start, *mf-f* at measure 9, and *f-ff* at the beginning of the final phrase. A box containing the instruction 'gradual accel. to the end' spans the final phrase. There are two first and second endings marked '1.' and '2.' at the end of the piece.

f minor

March Style ♩ = 138

*p-mp*

*mf-f*

*f-ff* gradual accel. to the end

5

9

1. 2.

Detailed description: This block contains the first nine measures of the Bsn/Tbn/Euph part in F minor. It is written in bass clef with a key signature of three flats (Bb, Eb, Ab) and a common time signature (C). The tempo is marked 'March Style' with a quarter note equal to 138 beats per minute. The music consists of a series of eighth and sixteenth notes, often beamed together. Dynamic markings include *p-mp* at the start, *mf-f* at measure 9, and *f-ff* at the beginning of the final phrase. A box containing the instruction 'gradual accel. to the end' spans the final phrase. There are two first and second endings marked '1.' and '2.' at the end of the piece.

Bassoon  
Trombone  
Euphonium

# Jupiter, The Bringer of Jollity

from *The Planets*

Gustav Holst (1874-1934)

Concert G

Andante Maestoso ♩ = 72

Measures 1-20 of Concert G. The score is in bass clef, key of D major, and 3/4 time. It consists of four staves of music. The first staff (measures 1-6) starts with a mezzo-forte (*mf*) dynamic and features a melodic line with slurs and ties. The second staff (measures 7-12) begins with a forte (*f*) dynamic, followed by a mezzo-forte (*mf*) section. The third staff (measures 13-18) starts with a forte (*f*) dynamic and includes a mezzo-forte (*mf*) section. The fourth staff (measures 19-20) begins with a mezzo-forte (*mf*) dynamic and ends with a forte (*f*) dynamic. Dynamics are indicated by *mf*, *f*, and *cresc.* (crescendo) markings.

Concert C

Andante Maestoso ♩ = 72

Measures 1-20 of Concert C. The score is in bass clef, key of C major, and 3/4 time. It consists of four staves of music. The first staff (measures 1-6) starts with a mezzo-forte (*mf*) dynamic and features a melodic line with slurs and ties. The second staff (measures 7-12) begins with a forte (*f*) dynamic, followed by a mezzo-forte (*mf*) section. The third staff (measures 13-18) starts with a forte (*f*) dynamic and includes a mezzo-forte (*mf*) section. The fourth staff (measures 19-20) begins with a mezzo-forte (*mf*) dynamic and ends with a forte (*f*) dynamic. Dynamics are indicated by *mf*, *f*, and *cresc.* (crescendo) markings.



Jupiter, The Bringer of Jollity  
Bsn / Tbn / Euph p. 2

Concert F

Andante Maestoso ♩ = 72

Musical score for Concert F, Bassoon/Tuba/Euphonium part 2. The score is in 3/4 time, key of B-flat major, and tempo of Andante Maestoso (♩ = 72). It consists of four staves of music. The first staff starts with a *mf* dynamic and includes a *cresc.* marking. The second staff starts with a *f* dynamic and includes a *mf* dynamic and a *cresc.* marking. The third staff starts with a *f* dynamic and includes a *mf* dynamic. The fourth staff starts with a *mf* dynamic and includes a *cresc.* marking and ends with a *f* dynamic. The music features eighth and sixteenth notes with slurs and dynamic markings.

Concert Bb

Andante Maestoso ♩ = 72

Musical score for Concert Bb, Bassoon/Tuba/Euphonium part 2. The score is in 3/4 time, key of B-flat major, and tempo of Andante Maestoso (♩ = 72). It consists of four staves of music. The first staff starts with a *mf* dynamic and includes a *cresc.* marking. The second staff starts with a *f* dynamic and includes a *mf* dynamic and a *cresc.* marking. The third staff starts with a *f* dynamic and includes a *mf* dynamic. The fourth staff starts with a *mf* dynamic and includes a *cresc.* marking and ends with a *f* dynamic. The music features eighth and sixteenth notes with slurs and dynamic markings.

Jupiter, The Bringer of Jollity  
Bsn / Tbn / Euph p. 3

Concert Eb

Andante Maestoso ♩ = 72

Musical score for Concert Eb, Andante Maestoso, ♩ = 72. The score is written in bass clef with a key signature of three flats (B-flat, E-flat, A-flat) and a 3/4 time signature. It consists of four staves of music. The first staff starts at measure 1 with a mezzo-forte (mf) dynamic. The second staff starts at measure 7 with a forte (f) dynamic. The third staff starts at measure 13 with a forte (f) dynamic. The fourth staff starts at measure 19 with a mezzo-forte (mf) dynamic. Dynamics include mf, f, and cresc. throughout the piece.

Concert Ab

Andante Maestoso ♩ = 72

Musical score for Concert Ab, Andante Maestoso, ♩ = 72. The score is written in bass clef with a key signature of four flats (B-flat, E-flat, A-flat, D-flat) and a 3/4 time signature. It consists of four staves of music. The first staff starts at measure 1 with a mezzo-forte (mf) dynamic. The second staff starts at measure 7 with a forte (f) dynamic. The third staff starts at measure 13 with a forte (f) dynamic. The fourth staff starts at measure 19 with a mezzo-forte (mf) dynamic. Dynamics include mf, f, and cresc. throughout the piece.

This page is intentionally left blank.

Bassoon  
Trombone  
Euphonium

# Kerry Dance

James Lynam Molloy (1837-1909)

Concert G

Brightly ♩. = 88 (Play both endings on D.C.)

Musical score for Concert G, Bassoon part. The score is in G major and 6/8 time. It consists of three staves. The first staff starts at measure 1 with a *mf* dynamic and includes first and second endings. The second staff starts at measure 6 with a *mp* dynamic, followed by a crescendo to *f*. The third staff starts at measure 10 with a *f* dynamic, includes a *slightly slower* marking, and ends with a *rit.* and *D.C. al Fine* instruction.

Concert C

Brightly ♩. = 88 (Play both endings on D.C.)

Musical score for Concert C, Bassoon part. The score is in C major and 6/8 time. It consists of three staves. The first staff starts at measure 1 with a *mf* dynamic and includes first and second endings. The second staff starts at measure 6 with a *mp* dynamic, followed by a crescendo to *f*. The third staff starts at measure 10 with a *f* dynamic, includes a *slightly slower* marking, and ends with a *rit.* and *D.C. al Fine* instruction.

Concert F

Brightly ♩. = 88 (Play both endings on D.C.)

Musical score for Concert F, Bassoon part. The score is in F major and 6/8 time. It consists of three staves. The first staff starts at measure 1 with a *mf* dynamic and includes first and second endings. The second staff starts at measure 6 with a *mp* dynamic, followed by a crescendo to *f*. The third staff starts at measure 10 with a *f* dynamic, includes a *slightly slower* marking, and ends with a *rit.* and *D.C. al Fine* instruction.

Kerry Dance  
Bsn / Tbn / Euph p. 2

Concert Bb

Brightly ♩ = 88 (Play both endings on D.C.)

Musical score for Concert Bb in bass clef, 6/8 time. The piece is marked 'Brightly' with a tempo of ♩ = 88. It features two endings and a double bar line with 'D.C.' (Da Capo) instruction. The first ending leads to the second ending, which then leads to the 'Fine'. Dynamics include *mf*, *mp*, *f*, and *rit.*. The tempo is marked 'slightly slower' for the second ending. The score is divided into measures 1-6, 6-10, and 10-14.

Concert Eb

Brightly ♩ = 88 (Play both endings on D.C.)

Musical score for Concert Eb in bass clef, 6/8 time. The piece is marked 'Brightly' with a tempo of ♩ = 88. It features two endings and a double bar line with 'D.C.' (Da Capo) instruction. The first ending leads to the second ending, which then leads to the 'Fine'. Dynamics include *mf*, *mp*, *f*, and *rit.*. The tempo is marked 'slightly slower' for the second ending. The score is divided into measures 1-6, 6-10, and 10-14.

Concert Ab

Brightly ♩ = 88 (Play both endings on D.C.)

Musical score for Concert Ab in bass clef, 6/8 time. The piece is marked 'Brightly' with a tempo of ♩ = 88. It features two endings and a double bar line with 'D.C.' (Da Capo) instruction. The first ending leads to the second ending, which then leads to the 'Fine'. Dynamics include *mf*, *mp*, *f*, and *rit.*. The tempo is marked 'slightly slower' for the second ending. The score is divided into measures 1-6, 6-10, and 10-14.

Bassoon  
Trombone  
Euphonium

# Largo

from *Symphony No. 9 "From the New World"*

Concert G **Largo** ♩ = 52

Antonin Dvorak (1841-1904)

Concert G musical score for Bassoon, Trombone, and Euphonium. It consists of three staves of music in 4/4 time with a key signature of one sharp (F#). The tempo is Largo (♩ = 52). The first staff starts at measure 1 with a mezzo-piano (*mp*) dynamic. The second staff starts at measure 5 and includes a piano (*p*) dynamic. The third staff starts at measure 10 and includes dynamics for forte (*f*), mezzo-piano (*mp*), and ritardando (*rit.*).

Concert C **Largo** ♩ = 52

Concert C musical score for Bassoon, Trombone, and Euphonium. It consists of three staves of music in 4/4 time with a key signature of one sharp (F#). The tempo is Largo (♩ = 52). The first staff starts at measure 1 with a mezzo-piano (*mp*) dynamic. The second staff starts at measure 5 and includes a piano (*p*) dynamic. The third staff starts at measure 10 and includes dynamics for forte (*f*), mezzo-piano (*mp*), and ritardando (*rit.*).

Concert F **Largo** ♩ = 52

Concert F musical score for Bassoon, Trombone, and Euphonium. It consists of three staves of music in 4/4 time with a key signature of one flat (Bb). The tempo is Largo (♩ = 52). The first staff starts at measure 1 with a mezzo-piano (*mp*) dynamic. The second staff starts at measure 5 and includes a piano (*p*) dynamic. The third staff starts at measure 10 and includes dynamics for forte (*f*), mezzo-piano (*mp*), and ritardando (*rit.*).

Largo  
Bsn / Tbn / Euph p. 2

Concert Bb

Largo ♩ = 52

Musical score for Concert Bb, Largo, ♩ = 52. The score is in 4/4 time and B-flat major. It consists of three staves of music. The first staff begins with a *mp* dynamic. The second staff has a *mp* dynamic at the start and a *p* dynamic at the end. The third staff has a *f* dynamic at the start, a *mp* dynamic in the middle, and a *rit.* marking at the end. The music features a melodic line with eighth and quarter notes, often beamed together, and rests.

Concert Eb

Largo ♩ = 52

Musical score for Concert Eb, Largo, ♩ = 52. The score is in 4/4 time and E-flat major. It consists of three staves of music. The first staff begins with a *mp* dynamic. The second staff has a *mp* dynamic at the start and a *p* dynamic at the end. The third staff has a *f* dynamic at the start, a *mp* dynamic in the middle, and a *rit.* marking at the end. The music features a melodic line with eighth and quarter notes, often beamed together, and rests.

Concert Ab

Largo ♩ = 52

Musical score for Concert Ab, Largo, ♩ = 52. The score is in 4/4 time and A-flat major. It consists of three staves of music. The first staff begins with a *mp* dynamic. The second staff has a *mp* dynamic at the start and a *p* dynamic at the end. The third staff has a *f* dynamic at the start, a *mp* dynamic in the middle, and a *rit.* marking at the end. The music features a melodic line with eighth and quarter notes, often beamed together, and rests.

Bassoon  
Trombone  
Euphonium

# Lullaby

"Cradle Song"

Johannes Brahms (1833-1897)

Concert G

Andante  $\text{♩} = 80$

Musical score for Concert G, bass clef, 3/4 time, key of G major. The score consists of three staves. The first staff begins with a piano (*p*) dynamic and features a crescendo leading to a mezzo-forte (*mf*) dynamic. The second staff continues with a crescendo leading to a forte (*f*) dynamic. The third staff begins with a mezzo-forte (*mf*) dynamic and ends with a decrescendo. Measure numbers 6 and 11 are indicated at the start of the second and third staves respectively.

Concert C

Andante  $\text{♩} = 80$

Musical score for Concert C, bass clef, 3/4 time, key of C major. The score consists of three staves. The first staff begins with a piano (*p*) dynamic and features a crescendo leading to a mezzo-forte (*mf*) dynamic. The second staff continues with a crescendo leading to a forte (*f*) dynamic. The third staff begins with a mezzo-forte (*mf*) dynamic and ends with a decrescendo. Measure numbers 6 and 11 are indicated at the start of the second and third staves respectively.

Concert F

Andante  $\text{♩} = 80$

Musical score for Concert F, bass clef, 3/4 time, key of F major. The score consists of three staves. The first staff begins with a piano (*p*) dynamic and features a crescendo leading to a mezzo-forte (*mf*) dynamic. The second staff continues with a crescendo leading to a forte (*f*) dynamic. The third staff begins with a mezzo-forte (*mf*) dynamic and ends with a decrescendo. Measure numbers 6 and 11 are indicated at the start of the second and third staves respectively.



Lullaby  
Bsn / Tbn / Euph p. 2

Concert Bb

Andante ♩=80

Three staves of music for Concert Bb. The first staff starts with a *p* dynamic and features a crescendo leading to a *p* dynamic. The second staff starts with a *cresc.* dynamic and features a crescendo leading to a *f* dynamic. The third staff starts with a *mf* dynamic and features a decrescendo. Measure numbers 6 and 11 are indicated at the beginning of the second and third staves respectively.

Concert Eb

Andante ♩=80

Three staves of music for Concert Eb. The first staff starts with a *p* dynamic and features a crescendo leading to a *p* dynamic. The second staff starts with a *cresc.* dynamic and features a crescendo leading to a *f* dynamic. The third staff starts with a *mf* dynamic and features a decrescendo. Measure numbers 6 and 11 are indicated at the beginning of the second and third staves respectively.

Concert Ab

Andante ♩=80

Three staves of music for Concert Ab. The first staff starts with a *p* dynamic and features a crescendo leading to a *p* dynamic. The second staff starts with a *cresc.* dynamic and features a crescendo leading to a *f* dynamic. The third staff starts with a *mf* dynamic and features a decrescendo. Measure numbers 6 and 11 are indicated at the beginning of the second and third staves respectively.

Bassoon  
Trombone  
Euphonium

# Marche Slave

(Slavonic March)

e minor

Moderate March Tempo ♩=96

Pyotr Ilyich Tchaikovsky (1840-1893)

mp *espress.*

6

mf

11

Detailed description: This block contains the first system of music for the e minor part. It consists of three staves of music in 4/4 time. The first staff starts with a dynamic marking of *mp* *espress.* and a tempo marking of Moderate March Tempo ♩=96. The music features a series of eighth and sixteenth notes with accents and slurs. The second staff begins at measure 6 and includes a dynamic marking of *mf*. The third staff begins at measure 11 and ends with a double bar line.

a minor

Moderate March Tempo ♩=96

mp *espress.*

6

mf

11

Detailed description: This block contains the second system of music for the a minor part. It consists of three staves of music in 4/4 time. The first staff starts with a dynamic marking of *mp* *espress.* and a tempo marking of Moderate March Tempo ♩=96. The music features a series of eighth and sixteenth notes with accents and slurs. The second staff begins at measure 6 and includes a dynamic marking of *mf*. The third staff begins at measure 11 and ends with a double bar line.

d minor

Moderate March Tempo ♩=96

mp *espress.*

6

mf

11

Detailed description: This block contains the third system of music for the d minor part. It consists of three staves of music in 4/4 time. The first staff starts with a dynamic marking of *mp* *espress.* and a tempo marking of Moderate March Tempo ♩=96. The music features a series of eighth and sixteenth notes with accents and slurs. The second staff begins at measure 6 and includes a dynamic marking of *mf*. The third staff begins at measure 11 and ends with a double bar line.

Marche Slave  
Bsn / Tbn / Euph p. 2

g minor

Moderate March Tempo ♩=96

g minor, Moderate March Tempo ♩=96. The score consists of three staves of music in 4/4 time. The first staff begins with a half note G2, followed by quarter notes A2, B2, and C3, then a half note D3. The second staff continues with quarter notes E3, F3, G3, and A3, then quarter notes B3, C4, and D4. The third staff continues with quarter notes E4, F4, G4, and A4, then quarter notes B4, C5, and D5. The piece concludes with a half note G4. Dynamics include *mp espress.* and *mf*.

c minor

Moderate March Tempo ♩=96

c minor, Moderate March Tempo ♩=96. The score consists of three staves of music in 4/4 time. The first staff begins with a half note C3, followed by quarter notes D3, E3, and F3, then a half note G3. The second staff continues with quarter notes A3, B3, C4, and D4, then quarter notes E4, F4, and G4. The third staff continues with quarter notes A4, B4, C5, and D5, then quarter notes E5, F5, and G5. The piece concludes with a half note C5. Dynamics include *mp espress.* and *mf*.

f minor

Moderate March Tempo ♩=96

f minor, Moderate March Tempo ♩=96. The score consists of three staves of music in 4/4 time. The first staff begins with a half note F2, followed by quarter notes G2, A2, and B2, then a half note C3. The second staff continues with quarter notes D3, E3, F3, and G3, then quarter notes A3, B3, and C4. The third staff continues with quarter notes D4, E4, F4, and G4, then quarter notes A4, B4, and C5. The piece concludes with a half note F4. Dynamics include *mp espress.* and *mf*.

Bassoon  
Trombone  
Euphonium

# Marriage of Figaro

Overture

Wolfgang Amadeus Mozart (1756-1791)

Concert G **Allegro** ♩ = c. 120

Concert G musical score for Bassoon, Trombone, and Euphonium. The score is in G major and 3/4 time. It consists of three staves. The first staff starts with a piano (*p*) dynamic. The second staff begins at measure 6 and includes a crescendo from mezzo-piano (*mp*) to forte (*f*). The third staff begins at measure 13 and ends with a decrescendo.

Concert C **Allegro** ♩ = c. 120

Concert C musical score for Bassoon, Trombone, and Euphonium. The score is in C major and 3/4 time. It consists of three staves. The first staff starts with a piano (*p*) dynamic. The second staff begins at measure 6 and includes a crescendo from mezzo-piano (*mp*) to forte (*f*). The third staff begins at measure 13 and ends with a decrescendo.

Concert F **Allegro** ♩ = c. 120

Concert F musical score for Bassoon, Trombone, and Euphonium. The score is in F major and 3/4 time. It consists of three staves. The first staff starts with a piano (*p*) dynamic. The second staff begins at measure 6 and includes a crescendo from mezzo-piano (*mp*) to forte (*f*). The third staff begins at measure 13 and ends with a decrescendo.

Marriage of Figaro  
Bsn / Tbn / Euph p. 2

Concert Bb **Allegro** ♩ = c. 120

Concert Bb musical score, measures 1-13. The score is written in bass clef with a key signature of two flats (Bb) and a common time signature (C). It consists of three staves. The first staff contains measures 1-5, starting with a piano (*p*) dynamic. The second staff contains measures 6-12, starting with a mezzo-piano (*mp*) dynamic and ending with a forte (*f*) dynamic. The third staff contains measures 13-15, starting with a forte (*f*) dynamic. The music features eighth-note patterns, slurs, and dynamic markings.

Concert Eb **Allegro** ♩ = c. 120

Concert Eb musical score, measures 1-13. The score is written in bass clef with a key signature of three flats (Eb) and a common time signature (C). It consists of three staves. The first staff contains measures 1-5, starting with a piano (*p*) dynamic. The second staff contains measures 6-12, starting with a mezzo-piano (*mp*) dynamic and ending with a forte (*f*) dynamic. The third staff contains measures 13-15, starting with a forte (*f*) dynamic. The music features eighth-note patterns, slurs, and dynamic markings.

Concert Ab **Allegro** ♩ = c. 120

Concert Ab musical score, measures 1-13. The score is written in bass clef with a key signature of three flats (Ab) and a common time signature (C). It consists of three staves. The first staff contains measures 1-5, starting with a piano (*p*) dynamic. The second staff contains measures 6-12, starting with a mezzo-piano (*mp*) dynamic and ending with a forte (*f*) dynamic. The third staff contains measures 13-15, starting with a forte (*f*) dynamic. The music features eighth-note patterns, slurs, and dynamic markings.

Bassoon  
Trombone  
Euphonium

# Minuet

from *The Anna Magdalena Notebook*

Concert G

Johann Sebastian Bach (1685-1750)

Moderato ♩ = c. 94

6 *f*

11 *p*

*rit.* *f*

Detailed description: This block contains the musical notation for Concert G. It consists of three staves of music in bass clef, 3/4 time, with a key signature of one sharp (F#). The tempo is Moderato with a quarter note equal to approximately 94 beats per minute. The first staff starts with a dynamic marking of *f*. The second staff has a dynamic marking of *p*. The third staff ends with a *rit.* (ritardando) marking and a final *f* dynamic. There are repeat signs under the third staff.

Concert C

Moderato ♩ = c. 94

6 *f*

11 *p*

*rit.* *f*

Detailed description: This block contains the musical notation for Concert C. It consists of three staves of music in bass clef, 3/4 time, with a key signature of one sharp (F#). The tempo is Moderato with a quarter note equal to approximately 94 beats per minute. The first staff starts with a dynamic marking of *f*. The second staff has a dynamic marking of *p*. The third staff ends with a *rit.* (ritardando) marking and a final *f* dynamic. There are repeat signs under the third staff.

Concert F

Moderato ♩ = c. 94

6 *f*

11 *p*

*rit.* *f*

Detailed description: This block contains the musical notation for Concert F. It consists of three staves of music in bass clef, 3/4 time, with a key signature of one flat (F). The tempo is Moderato with a quarter note equal to approximately 94 beats per minute. The first staff starts with a dynamic marking of *f*. The second staff has a dynamic marking of *p*. The third staff ends with a *rit.* (ritardando) marking and a final *f* dynamic. There are repeat signs under the third staff.

Minuet  
Bsn / Tbn / Euph p. 2

Concert Bb

Moderato ♩ = c. 94

Musical score for Concert Bb in 3/4 time, Moderato. The score consists of three staves. The first staff begins with a dynamic marking of *f*. The second staff has a dynamic marking of *p*. The third staff ends with a *rit.* marking and a final *f* dynamic marking. The key signature has two flats and the time signature is 3/4.

Concert Eb

Moderato ♩ = c. 94

Musical score for Concert Eb in 3/4 time, Moderato. The score consists of three staves. The first staff begins with a dynamic marking of *f*. The second staff has a dynamic marking of *p*. The third staff ends with a *rit.* marking and a final *f* dynamic marking. The key signature has three flats and the time signature is 3/4.

Concert Ab

Moderato ♩ = c. 94

Musical score for Concert Ab in 3/4 time, Moderato. The score consists of three staves. The first staff begins with a dynamic marking of *f*. The second staff has a dynamic marking of *p*. The third staff ends with a *rit.* marking and a final *f* dynamic marking. The key signature has four flats and the time signature is 3/4.

Bassoon  
Trombone  
Euphonium

# Ode to Joy

from *Symphony No. 9 "Chorale"*

Concert G

**Allegro assai** ♩ = 80

Ludwig van Beethoven (1770-1827)

Concert G musical score for Bassoon, Trombone, and Euphonium. The score is in G major, 4/4 time, and consists of three staves. The first staff begins with a *p* dynamic. The second staff starts at measure 6. The third staff starts at measure 11 and includes a *cresc.* marking and a *p* dynamic.

Concert C

**Allegro assai** ♩ = 80

Concert C musical score for Bassoon, Trombone, and Euphonium. The score is in C major, 4/4 time, and consists of three staves. The first staff begins with a *p* dynamic. The second staff starts at measure 6. The third staff starts at measure 11 and includes a *cresc.* marking and a *p* dynamic.

Concert F

**Allegro assai** ♩ = 80

Concert F musical score for Bassoon, Trombone, and Euphonium. The score is in F major, 4/4 time, and consists of three staves. The first staff begins with a *p* dynamic. The second staff starts at measure 6. The third staff starts at measure 11 and includes a *cresc.* marking and a *p* dynamic.



Ode to Joy  
Bsn / Tbn / Euph p. 2

Concert Bb

Allegro assai  $\text{♩} = 80$

Musical score for Concert Bb, bass clef, 4/4 time signature. The score consists of three staves. The first staff begins with a *p* dynamic marking. The second staff starts with a measure rest of 6 measures. The third staff starts with a measure rest of 11 measures, includes a *cresc.* marking, and ends with a *p* dynamic marking. The music features a melodic line with slurs and accents.

Concert Eb

Allegro assai  $\text{♩} = 80$

Musical score for Concert Eb, bass clef, 4/4 time signature. The score consists of three staves. The first staff begins with a *p* dynamic marking. The second staff starts with a measure rest of 6 measures. The third staff starts with a measure rest of 11 measures, includes a *cresc.* marking, and ends with a *p* dynamic marking. The music features a melodic line with slurs and accents.

Concert Ab

Allegro assai  $\text{♩} = 80$

Musical score for Concert Ab, bass clef, 4/4 time signature. The score consists of three staves. The first staff begins with a *p* dynamic marking. The second staff starts with a measure rest of 6 measures. The third staff starts with a measure rest of 11 measures, includes a *cresc.* marking, and ends with a *p* dynamic marking. The music features a melodic line with slurs and accents.

Bassoon  
Trombone  
Euphonium

# Simple Gifts

found in *Appalachian Spring* by Aaron Copland (1900-1990)

Concert G

Rubato / Expressive ♩ = 100

Joseph Brackett, Jr. (1797-1892)

Concert G musical score for Bassoon, Trombone, and Euphonium. The score is in 4/4 time with a key signature of one sharp (F#). It consists of three staves. The first staff begins with a *p* dynamic and features a crescendo to *mf* and a decrescendo back to *p*. The second staff starts at measure 5 with a *mf* dynamic, followed by a crescendo to *mp sf f* and a decrescendo to *p*. The third staff starts at measure 11 and concludes with a *rit.* marking.

Concert C

Rubato / Expressive ♩ = 100

Concert C musical score for Bassoon, Trombone, and Euphonium. The score is in 4/4 time with a key signature of one sharp (F#). It consists of three staves. The first staff begins with a *p* dynamic and features a crescendo to *mf* and a decrescendo back to *p*. The second staff starts at measure 5 with a *mf* dynamic, followed by a crescendo to *mp sf f* and a decrescendo to *p*. The third staff starts at measure 11 and concludes with a *rit.* marking.

Concert F

Rubato / Expressive ♩ = 100

Concert F musical score for Bassoon, Trombone, and Euphonium. The score is in 4/4 time with a key signature of one flat (Bb). It consists of three staves. The first staff begins with a *p* dynamic and features a crescendo to *mf* and a decrescendo back to *p*. The second staff starts at measure 5 with a *mf* dynamic, followed by a crescendo to *mp sf f* and a decrescendo to *p*. The third staff starts at measure 11 and concludes with a *rit.* marking.

Simple Gifts  
Bsn / Tbn / Euph p. 2

Concert Bb

Rubato / Expressive ♩ = 100

Musical score for Concert Bb, featuring three staves of music in 4/4 time. The key signature has two flats. The score includes dynamic markings *p*, *mf*, *mp*, *sf*, and *f*, and a *rit.* instruction at the end. The first staff starts with a *p* dynamic and a *mf* dynamic. The second staff starts with a *mf* dynamic and a *mp sf f* dynamic. The third staff starts with a *mf* dynamic and a *mp sf f* dynamic. The piece concludes with a *rit.* instruction.

Concert Eb

Rubato / Expressive ♩ = 100











Musical score for Concert Eb, featuring three staves of music in 4/4 time. The key signature has three flats. The score includes dynamic markings *p*, *mf*, *mp*, *sf*, and *f*, and a *rit.* instruction at the end. The first staff starts with a *p* dynamic and a *mf* dynamic. The second staff starts with a *mf* dynamic and a *mp sf f* dynamic. The third staff starts with a *mf* dynamic and a *mp sf f* dynamic. The piece concludes with a *rit.* instruction.

Concert Ab

Rubato / Expressive ♩ = 100

Musical score for Concert Ab, featuring three staves of music in 4/4 time. The key signature has four flats. The score includes dynamic markings *p*, *mf*, *mp*, *sf*, and *f*, and a *rit.* instruction at the end. The first staff starts with a *p* dynamic and a *mf* dynamic. The second staff starts with a *mf* dynamic and a *mp sf f* dynamic. The third staff starts with a *mf* dynamic and a *mp sf f* dynamic. The piece concludes with a *rit.* instruction.

# Index of Tunes & Variations

TITLE	METER	TEMPO & STYLE	#b#	RHYTHM	COMMENTS
On The Beautiful Blue Danube	$\frac{3}{4}$	Fast waltz, lyrical, staccato, accent	✓	ties	
Bolero	$\frac{3}{4}$	Moderato, technical, slurs, portato		 ties	
Eine Kleine Nachtmusik	$\frac{4}{4}$	Allegro, technical, staccato			
The Entertainer	$\frac{4}{4}$	Allegro, technical, accent	✓	 ties	
Evening Prayer	$\frac{4}{4}$	Calm, lyrical, legato, slurs	✓		subito p. rit.
Great Gate of Kiev	$\frac{4}{4}$	Maestoso, accent			
In the Hall of the Mountain King	$\frac{4}{4}$	March, technical, staccato, accent	✓		minor key, 1st/2nd end., accel.
Jupiter, Bringer of Jollity	$\frac{3}{4}$	Andante maestoso, lyrical, slurs			↪
Lullaby "Cradle Song"	$\frac{3}{4}$	Andante, lyrical, slurs			
Kerry Dance	$\frac{6}{8}$	Brightly	✓		1st/2nd ending, D.C. al Fine, ↪
Largo from Symphony No. 9	$\frac{4}{4}$	Largo, lyrical, slurs			rit.
Marche Slave	$\frac{4}{4}$	Moderate march, technical, accent	✓		minor key, grace notes
Marriage of Figaro	$\frac{4}{4}$	Allegro, technical, slur, staccato, accent	✓		
Minuet	$\frac{3}{4}$	Moderato, slur, staccato			rit.
Ode to Joy	$\frac{4}{4}$	Allegro assai, lyrical, slurs, accent			repeat
Simple Gifts	$\frac{4}{4}$	Rubato, lyrical, slurs, accent			subito forte, rit. ↪

# Patriotic Collection



# Tunes

*with a*

# Twist

**TROMBONE/BASSOON**

**Unison Lines for Full Band**

**Trombone/Baritone/Bassoon**

BAND DIRECTORS TALK SHOP



This page is left blank so when the book is printed double-sided the cover has a blank back and the song pages open the correct way.

# Tunes with a Twist

## Patriotic Collection

<i>America the Beautiful</i> .....	4
<i>Anchors Away (for the United States Navy)</i> .....	6
<i>Battle Hymn of the Republic</i> .....	8
<i>Caisson Song (for the United States Army)</i> .....	10
<i>Hail to the Chief (Presidential Anthem of the United States)</i> .....	12
<i>Marines' Hymn (for the United States Marine Corps)</i> .....	14
<i>Semper Paratus (for the United States Coast Guard)</i> .....	16
<i>Taps</i> .....	18
<i>The US Air Force Song (for the United States Air Force)</i> .....	20
<i>When Johnny Comes Marching Home</i> .....	22
<i>Yankee Doodle</i> .....	24
<i>You're a Grand Old Flag</i> .....	26

Bassoon  
Trombone  
Euphonium

# America the Beautiful

Samuel A. Ward  
(1848-1903)

## Concert C

Three staves of musical notation for Concert C. The first staff starts with a bass clef and a 4/4 time signature. The second staff begins with a measure rest labeled '6'. The third staff begins with a measure rest labeled '11'. The music consists of quarter and eighth notes, with some dotted rhythms.

## Concert F

Three staves of musical notation for Concert F. The first staff starts with a bass clef and a 4/4 time signature, and includes a key signature change to one flat. The second staff begins with a measure rest labeled '6'. The third staff begins with a measure rest labeled '11'. The music consists of quarter and eighth notes, with some dotted rhythms.

## Concert Bb

Three staves of musical notation for Concert Bb. The first staff starts with a bass clef and a 4/4 time signature, and includes a key signature change to two flats. The second staff begins with a measure rest labeled '6'. The third staff begins with a measure rest labeled '11'. The music consists of quarter and eighth notes, with some dotted rhythms.



America the Beautiful  
Bsn / Tbn / Euph p. 2

Concert Eb

Musical score for Concert Eb, bass clef, 4/4 time signature. The score consists of three staves. The first staff contains the first 5 measures. The second staff starts at measure 6 and contains measures 6 through 10. The third staff starts at measure 11 and contains measures 11 through 15. The key signature has three flats (Bb, Eb, Ab).

Concert Ab

Musical score for Concert Ab, bass clef, 4/4 time signature. The score consists of three staves. The first staff contains the first 5 measures. The second staff starts at measure 6 and contains measures 6 through 10. The third staff starts at measure 11 and contains measures 11 through 15. The key signature has two flats (Bb, Eb).

Tiptoeing Lightly From Sea to Shining Sea (Concert Bb)

Musical score for Tiptoeing Lightly From Sea to Shining Sea (Concert Bb), bass clef, 4/4 time signature. The score consists of three staves. The first staff contains the first 5 measures. The second staff starts at measure 6 and contains measures 6 through 10. The third staff starts at measure 11 and contains measures 11 through 15. The key signature has two flats (Bb, Eb).

Bassoon  
Trombone  
Euphonium

# Anchors Away

(for the United States Navy)

Charles A. Zimmermann  
(1861-1916)

## Concert C



## Concert F



## Concert Bb



Anchors Away  
Bsn / Tbn / Euph p. 2

Concert Eb

Musical score for Concert Eb, bass clef, 4/4 time signature. The score consists of three staves. The first staff contains measures 1 through 5. The second staff, starting with a measure number '6', contains measures 6 through 10. The third staff, starting with a measure number '11', contains measures 11 through 15. The key signature is three flats (Bb, Eb, Ab).

Concert Ab

Musical score for Concert Ab, bass clef, 4/4 time signature. The score consists of three staves. The first staff contains measures 1 through 5. The second staff, starting with a measure number '6', contains measures 6 through 10. The third staff, starting with a measure number '11', contains measures 11 through 15. The key signature is two flats (Bb, Eb).

An Ever Present Anchor (Concert C)

Musical score for An Ever Present Anchor (Concert C), bass clef, 4/4 time signature. The score consists of three staves. The first staff contains measures 1 through 6. The second staff, starting with a measure number '7', contains measures 7 through 12. The third staff, starting with a measure number '13', contains measures 13 through 18. The key signature is one sharp (F#).

Bassoon  
Trombone  
Euphonium

# Battle Hymn of the Republic

William Steffe  
(1830-1890)

## Concert C

Concert C musical score for Bassoon, Trombone, and Euphonium. The score is in 4/4 time and consists of three staves. The first staff begins with a bass clef and a 4/4 time signature. The music features a series of eighth and sixteenth notes, with some accents. The second staff starts with a measure rest and a '5' above the staff. The third staff starts with a measure rest and an '11' above the staff.

## Concert F

Concert F musical score for Bassoon, Trombone, and Euphonium. The score is in 4/4 time and consists of three staves. The first staff begins with a bass clef, a key signature of one flat (B-flat), and a 4/4 time signature. The music features a series of eighth and sixteenth notes, with some accents. The second staff starts with a measure rest and a '5' above the staff. The third staff starts with a measure rest and an '11' above the staff.

## Concert Bb

Concert Bb musical score for Bassoon, Trombone, and Euphonium. The score is in 4/4 time and consists of three staves. The first staff begins with a bass clef, a key signature of two flats (B-flat and E-flat), and a 4/4 time signature. The music features a series of eighth and sixteenth notes, with some accents. The second staff starts with a measure rest and a '5' above the staff. The third staff starts with a measure rest and an '11' above the staff.

Battle Hymn of the Republic  
Bsn / Tbn / Euph p. 2

Concert Eb



5



11



Concert Ab



5



11



This Beautiful Republic (Concert Ab)



5



10



Bassoon  
Trombone  
Euphonium

# Caisson Song

(for the United States Army)

Edmund L. Gruber  
(1879-1941)

## Concert C

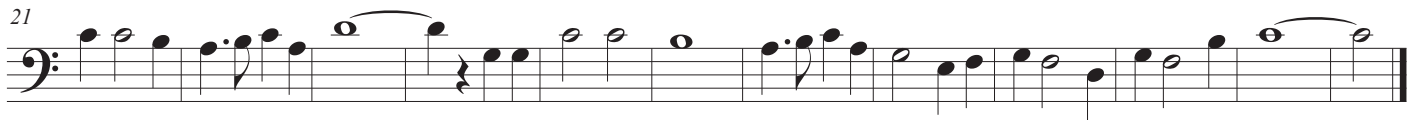

## Concert F

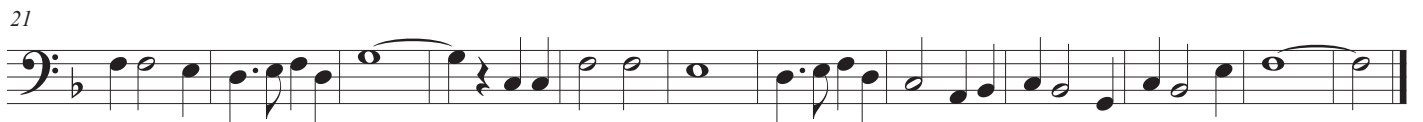

## Concert Bb

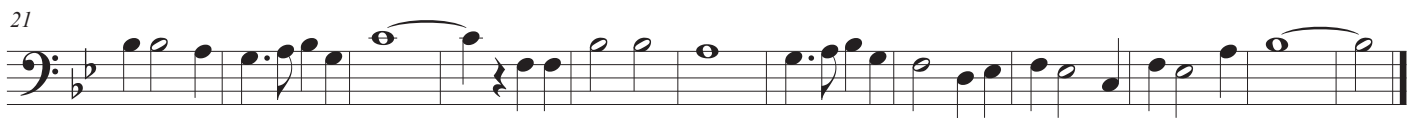
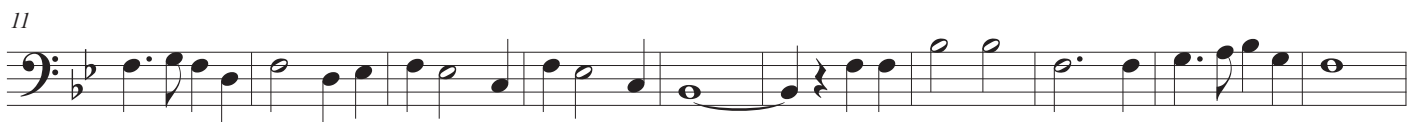

Caisson Song  
Bsn / Tbn / Euph p. 2

Concert Eb

Musical score for Concert Eb, bass clef, Eb key signature, common time. The score consists of three staves. The first staff starts at measure 1. The second staff starts at measure 11. The third staff starts at measure 21. The music features a mix of quarter, eighth, and sixteenth notes, with some rests and ties.

Concert Ab

Musical score for Concert Ab, bass clef, Ab key signature, common time. The score consists of three staves. The first staff starts at measure 1. The second staff starts at measure 11. The third staff starts at measure 21. The music features a mix of quarter, eighth, and sixteenth notes, with some rests and ties.

Caissons from a Different Time (Concert Ab)

Musical score for Caissons from a Different Time (Concert Ab), bass clef, Ab key signature, 3/4 time signature. The score consists of three staves. The first staff starts at measure 1. The second staff starts at measure 11. The third staff starts at measure 22. The music features a mix of quarter, eighth, and sixteenth notes, with some rests and ties.

Bassoon  
Trombone  
Euphonium

# Hail to the Chief

(Presidential Anthem of the United States)

James Sanderson  
(1769-1841)

## Concert C

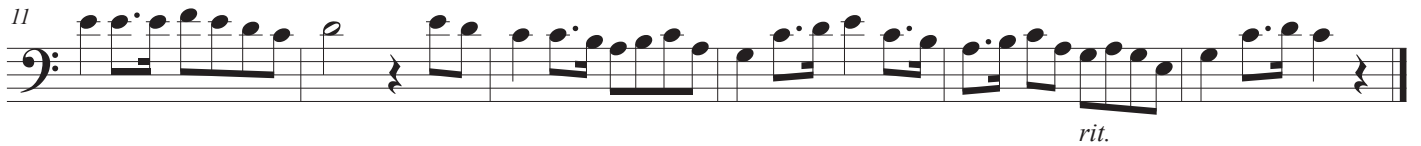

## Concert F

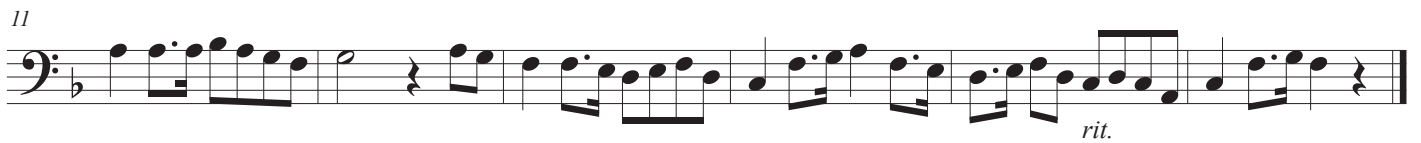

## Concert Bb

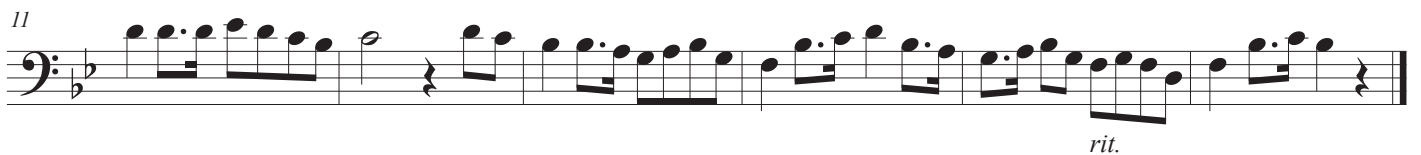



Hail to the Chief  
Bsn / Tbn / Euph p. 2

Concert Eb



6



11

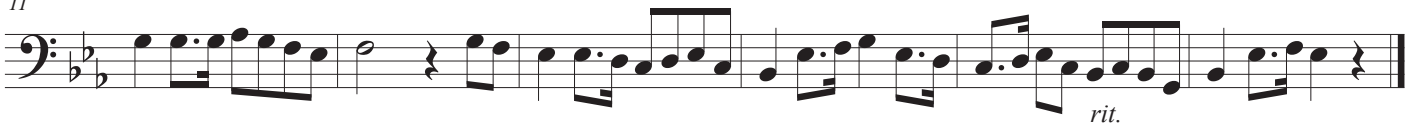

Concert Ab



6



11

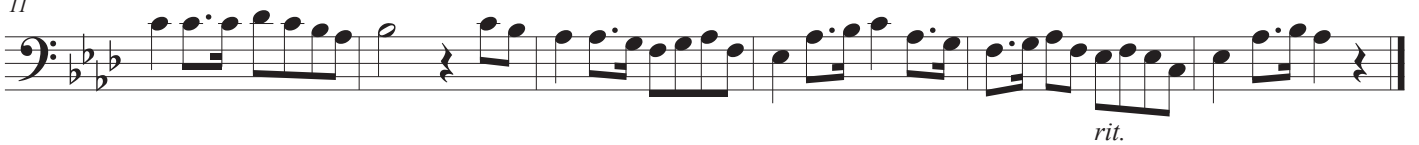

This Chief's a Little Bit Different! (Concert Ab)

(2+2+3) ♩ = 150



6



11



Bassoon  
Trombone  
Euphonium

# Marines' Hymn

(for the United States Marine Corps)

Jacques Offenbach  
(1819-1880)

## Concert C



## Concert F



## Concert Bb



Marines' Hymn  
Bsn / Tbn / Euph p. 2

Concert Eb

Musical score for Concert Eb, featuring three staves of music in bass clef, Eb major, and common time. The first staff begins with a treble clef and a common time signature. The music consists of quarter and eighth notes, with some slurs and accents. Measure numbers 11 and 21 are indicated at the start of the second and third staves respectively.

Concert Ab

Musical score for Concert Ab, featuring three staves of music in bass clef, Ab major, and common time. The first staff begins with a treble clef and a common time signature. The music consists of quarter and eighth notes, with some slurs and accents. Measure numbers 11 and 21 are indicated at the start of the second and third staves respectively.

Those Marines Are Stylin'! (Concert Bb)

Musical score for Those Marines Are Stylin'! (Concert Bb), featuring three staves of music in bass clef, Bb major, and common time. The first staff begins with a treble clef and a common time signature. The music consists of quarter and eighth notes, with many accents and slurs. Measure numbers 11 and 21 are indicated at the start of the second and third staves respectively.

Bassoon  
Trombone  
Euphonium

# Semper Paratus

(for the United States Coast Guard)

Capt Francis Saltus Van Boskerck  
(1868-1927)

## Concert C



## Concert F



## Concert Bb



Semper Paratus  
Bsn / Tbn / Euph p. 2

Concert Eb



12

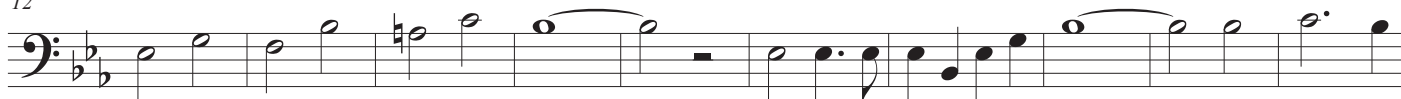

22



Concert Ab

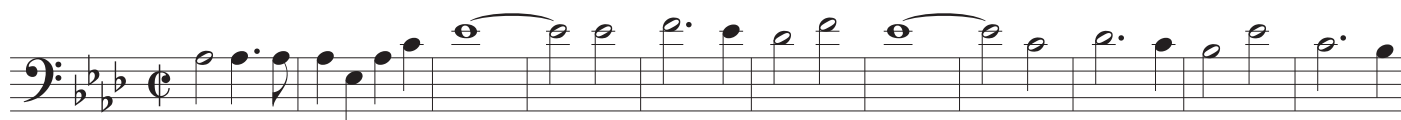

12



22



Always Prepared To Count Rests (Concert F)

$\text{♩} = 120$



12



22



Bassoon  
Trombone  
Euphonium

# Taps

(perform with reverence)

Daniel Adams Butterfield  
(1831-1901)

## Concert C

5

10

## Concert F

5

10

## Concert Bb

5

10

Taps  
Bsn / Tbn / Euph p. 2

Concert Eb

Three staves of music for Concert Eb. The first staff starts with a bass clef, a key signature of two flats (Bb, Eb), and a 4/4 time signature. The melody consists of quarter and eighth notes. The second staff begins with a measure rest and continues the melody. The third staff concludes the piece with a fermata over the final note.

Concert Ab

Three staves of music for Concert Ab. The first staff starts with a bass clef, a key signature of three flats (Bb, Eb, Ab), and a 4/4 time signature. The melody features dotted rhythms and eighth notes. The second staff begins with a measure rest. The third staff concludes with a fermata.

Honor with Flourishes (Concert Bb)

Three staves of music for Honor with Flourishes (Concert Bb). The first staff starts with a bass clef, a key signature of two flats (Bb, Eb), and a 4/4 time signature. The piece is characterized by frequent sixteenth-note flourishes. The second staff begins with a measure rest. The third staff concludes with a fermata.

Bassoon  
Trombone  
Euphonium

# The US Air Force Song

(for the United States Air Force)

Robert MacArthur Crawford  
(1899-1961)

## Concert C

Musical score for Concert C, Bassoon part. The score is written in bass clef with a 6/8 time signature. It consists of three staves of music. The first staff starts with a key signature of one sharp (F#) and contains measures 1 through 11. The second staff starts with measure 12 and continues to measure 21. The third staff starts with measure 22 and ends with a double bar line. The music features a mix of eighth and sixteenth notes, often beamed together, and includes rests and dynamic markings such as accents (>) and slurs.

## Concert F

Musical score for Concert F, Bassoon part. The score is written in bass clef with a 6/8 time signature. It consists of three staves of music. The first staff starts with a key signature of one flat (Bb) and contains measures 1 through 11. The second staff starts with measure 12 and continues to measure 21. The third staff starts with measure 22 and ends with a double bar line. The music features a mix of eighth and sixteenth notes, often beamed together, and includes rests and dynamic markings such as accents (>) and slurs.

## Concert Bb

Musical score for Concert Bb, Bassoon part. The score is written in bass clef with a 6/8 time signature. It consists of three staves of music. The first staff starts with a key signature of two flats (Bb, Eb) and contains measures 1 through 11. The second staff starts with measure 12 and continues to measure 21. The third staff starts with measure 22 and ends with a double bar line. The music features a mix of eighth and sixteenth notes, often beamed together, and includes rests and dynamic markings such as accents (>) and slurs.



The US Air Force Song  
Bsn / Tbn / Euph p. 2

Concert Eb

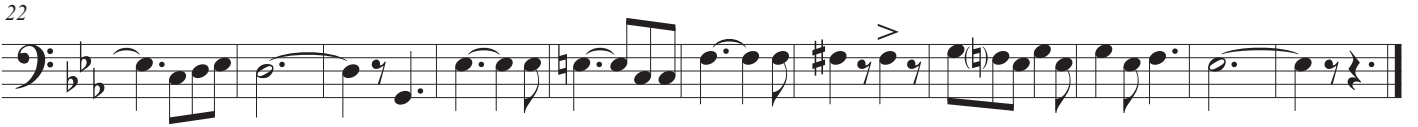

Concert Ab



This Air Force has an Unquestionable Look (Concert C)



Bassoon  
Trombone  
Euphonium

# When Johnny Comes Marching Home

Patrick S. Gilmore  
(1829-1892)

Concert C (a minor)

Musical score for Concert C (a minor) in 6/8 time. The score consists of three staves of music. The first staff begins with a treble clef, a key signature of one flat (B-flat), and a 6/8 time signature. The melody starts on a G4 note. The second staff is marked with a '6' at the beginning. The third staff is marked with an '11' at the beginning.

Concert F (d minor)

Musical score for Concert F (d minor) in 6/8 time. The score consists of three staves of music. The first staff begins with a treble clef, a key signature of two flats (B-flat and E-flat), and a 6/8 time signature. The melody starts on a D4 note. The second staff is marked with a '6' at the beginning. The third staff is marked with an '11' at the beginning.

Concert Bb (g minor)

Musical score for Concert Bb (g minor) in 6/8 time. The score consists of three staves of music. The first staff begins with a treble clef, a key signature of two flats (B-flat and E-flat), and a 6/8 time signature. The melody starts on a G4 note. The second staff is marked with a '6' at the beginning. The third staff is marked with an '11' at the beginning.

When Johnny Comes Marching Home  
Bsn / Tbn / Euph p. 2

Concert Eb (c minor)

Musical score for Concert Eb (c minor) in 6/8 time. The score consists of three staves of music. The first staff begins with a treble clef, a key signature of three flats (Eb), and a 6/8 time signature. The melody starts with a quarter note G3, followed by eighth notes A3, Bb3, C4, D4, E4, F4, G4, and a quarter rest. The second staff begins with a measure rest, followed by quarter notes G4, A4, Bb4, C5, D5, E5, F5, and a quarter rest. The third staff begins with a measure rest, followed by quarter notes G5, A5, Bb5, C6, D6, E6, F6, and a quarter rest.

Concert Ab (f minor)

Musical score for Concert Ab (f minor) in 6/8 time. The score consists of three staves of music. The first staff begins with a treble clef, a key signature of four flats (Ab), and a 6/8 time signature. The melody starts with a quarter note G3, followed by eighth notes A3, Bb3, C4, D4, E4, F4, G4, and a quarter rest. The second staff begins with a measure rest, followed by quarter notes G4, A4, Bb4, C5, D5, E5, F5, and a quarter rest. The third staff begins with a measure rest, followed by quarter notes G5, A5, Bb5, C6, D6, E6, F6, and a quarter rest.

Johnny Plays His Sad Song (d minor)

$\text{♩} = 70$

Musical score for Johnny Plays His Sad Song (d minor) in 3/2 time. The score consists of three staves of music. The first staff begins with a treble clef, a key signature of two flats (d minor), and a 3/2 time signature. The melody starts with a quarter note G2, followed by half notes A2, Bb2, C3, D3, E3, F3, G3, and a quarter rest. The second staff begins with a measure rest, followed by half notes G3, A3, Bb3, C4, D4, E4, F4, and a quarter rest. The third staff begins with a measure rest, followed by half notes G4, A4, Bb4, C5, D5, E5, F5, and a quarter rest.

Bassoon  
Trombone  
Euphonium

# Yankee Doodle

Traditional

## Concert C



6



11



## Concert F



6



11



## Concert Bb



6



11



Yankee Doodle  
Bsn / Tbn / Euph p. 2

Concert Eb

Musical score for Concert Eb, bass clef, 4/4 time signature. The score consists of three staves. The first staff contains measures 1-5. The second staff, starting at measure 6, contains measures 6-10. The third staff, starting at measure 11, contains measures 11-15. The key signature is three flats (Bb, Eb, Ab).

Concert Ab

Musical score for Concert Ab, bass clef, 4/4 time signature. The score consists of three staves. The first staff contains measures 1-5. The second staff, starting at measure 6, contains measures 6-10. The third staff, starting at measure 11, contains measures 11-15. The key signature is two flats (Bb, Eb).

The Divergent Mr. Doodle (Concert Eb)

Musical score for The Divergent Mr. Doodle (Concert Eb), bass clef, 4/4 time signature. The score consists of three staves. The first staff contains measures 1-5 with time signature changes to 3/4 at measures 2 and 4. The second staff, starting at measure 6, contains measures 6-10 with time signature changes to 3/4 at measures 6 and 8. The third staff, starting at measure 11, contains measures 11-15 with time signature changes to 3/4 at measures 11 and 13. The key signature is three flats (Bb, Eb, Ab).

Bassoon  
Trombone  
Euphonium

# You're a Grand Old Flag

George M. Cohan  
(1878-1942)

## Concert C



## Concert F

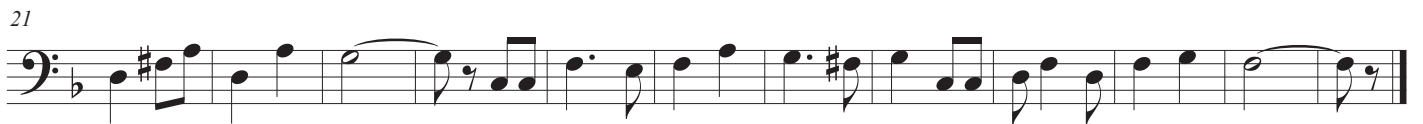

## Concert Bb



You're a Grand Old Flag  
Bsn / Tbn / Euph p. 2

Concert Eb



11



21



Concert Ab



11



21



Keep Your Eyes on This Beautifully Flowing Flag! (Concert Eb)

$\text{♩} = 80$











11



21



# Index of Tunes & Variations

	METER	SPECIAL		16THS	ACCIDENTAL	THE VARIATION
America the Beautiful	$\frac{4}{4}$		✓		✓	Bb, 4/4, staccato, style
Anchors Away	$\frac{4}{4}$		✓	✓	✓	C, 4/4, tricky rests
Battle Hymn of the Republic	$\frac{4}{4}$		✓	✓		Ab, 4/4, legato, style
Caisson Song	$\frac{4}{4}$	synopation  in $\frac{4}{4}$	✓			Ab, 3/4, same tune different meter
Hail to the Chief	$\frac{4}{4}$	 rit.		✓		Ab, 7/8, same tune different meter (2+2+3)
Marines' Hymn	$\frac{4}{4}$					Bb, cut time, accents/staccato
Semper Paratus	$\frac{4}{4}$	synopation  in $\frac{4}{4}$	✓		✓	F, 4/4, tricky rests
Taps	$\frac{4}{4}$	 		✓		Bb, 16th note mini-tuns, legato
The US Air Force Song	$\frac{6}{8}$	Ties across barlines			✓	C, 4/4, accents, style, slurs
When Johnny Comes Marching Home	$\frac{6}{8}$	Upbeat pickup				d minor, 2/2 same tune, different meter
Yankee Doodle	$\frac{4}{4}$		✓			Eb, 3/4 and 4/4 alternating, multi-meter
You're a Grand Old Flag	$\frac{2}{4}$	synopation 	✓		✓	Eb, 2/4, tricky articulation, added technique



# Holiday Collection



# Tunes

*with a*

# Twist

**TROMBONE/BASSOON**

**Unison Lines for Full Band**

**Trombone/Baritone/Bassoon**

BAND DIRECTORS TALK SHOP



This page is left blank so when the book is printed double-sided the cover has a blank back and the song pages open the correct way.

# Tunes with a Twist

## Holiday Collection

Angels We Have Heard on High .....	4
Auld Lang Syne (New Year's Song) .....	6
Away in a Manger .....	8
Deck the Halls .....	10
Dreidel Song (Hanukkah Song) .....	12
El Noi de la Mare (Catalan Carol) .....	14
God Rest Ye Merry Gentlemen .....	16
Hark the Herald .....	18
Jingle Bells .....	20
Jolly Old St. Nicholas .....	22
Joy to the World .....	24
O Hanukkah (Hanukkah Song) .....	26
O Tannenbaum (German Carol) .....	28
Pat a Pan (French Carol) .....	30
Sevion (Hanukkah Song) .....	32
Silent Night .....	34
Up on the Housetop .....	36
We Wish You a Merry Christmas .....	38
What Child is This .....	40

Bassoon  
Trombone  
Euphonium

# Angels We Have Heard on High

Traditional Christmas Carol

C Major

Three staves of musical notation for C Major. The first staff contains the main melody in 4/4 time. The second staff features a long, sweeping slur over a series of eighth notes. The third staff provides the harmonic accompaniment, ending with a double bar line and repeat sign.

F Major

Three staves of musical notation for F Major. The first staff contains the main melody in 4/4 time with one flat. The second staff features a long, sweeping slur over a series of eighth notes. The third staff provides the harmonic accompaniment, ending with a double bar line and repeat sign.

Bb Major

Three staves of musical notation for Bb Major. The first staff contains the main melody in 4/4 time with two flats. The second staff features a long, sweeping slur over a series of eighth notes. The third staff provides the harmonic accompaniment, ending with a double bar line and repeat sign.

Angels We Have Heard on High  
Bsn / Tbn / Euph p. 2

Eb Major

Three staves of musical notation for Eb Major. The first staff is in 4/4 time and contains a melodic line with a repeat sign. The second staff features a long, sweeping slur over a series of eighth notes. The third staff continues the melodic line with a repeat sign.

Ab Major

Three staves of musical notation for Ab Major. The first staff is in 4/4 time and contains a melodic line with a repeat sign. The second staff features a long, sweeping slur over a series of eighth notes. The third staff continues the melodic line with a repeat sign.

Have You Heard the Angels Lightly Sing?

Three staves of musical notation for the section 'Have You Heard the Angels Lightly Sing?'. The first staff is in 6/8 time and contains a melodic line with a repeat sign. The second staff features a series of eighth notes with slurs. The third staff continues the melodic line with a repeat sign.

Bassoon  
Trombone / Euphonium

# Auld Lang Syne

Traditional New Year Song

Concert C

6

12

Concert F

6

12

Concert Bb

6

12

Auld Lang Syne  
Bsn / Tbn / Euph p. 2

Concert Eb

Musical notation for Concert Eb, Auld Lang Syne. The piece is in 4/4 time and Eb major. It consists of three staves of music. The first staff starts with a bass clef and a 4/4 time signature. The melody is written in a single line. The second staff begins with a measure rest labeled '6'. The third staff begins with a measure rest labeled '12'. The piece concludes with a double bar line.

Concert Ab

Musical notation for Concert Ab, Auld Lang Syne. The piece is in 4/4 time and Ab major. It consists of three staves of music. The first staff starts with a bass clef and a 4/4 time signature. The melody is written in a single line. The second staff begins with a measure rest labeled '6'. The third staff begins with a measure rest labeled '12'. The piece concludes with a double bar line.

Frantic New Year!

Musical notation for Frantic New Year!, Auld Lang Syne. The piece is in 4/4 time and Eb major. It consists of three staves of music. The first staff starts with a bass clef and a 4/4 time signature. The melody is written in a single line. The second staff begins with a measure rest labeled '6'. The third staff begins with a measure rest labeled '12'. The piece concludes with a double bar line.

Bassoon  
Trombone / Euphonium

# Away in a Manger

Traditional Christmas Carol

## Concert C

Three staves of music for Concert C in 3/4 time, key of C major. The first staff begins with a bass clef and a 3/4 time signature. The music consists of eighth and quarter notes with various phrasing slurs. Measure numbers 6 and 11 are indicated at the start of the second and third staves respectively.

## Concert F

Three staves of music for Concert F in 3/4 time, key of F major (one flat). The first staff begins with a bass clef and a 3/4 time signature. The music consists of eighth and quarter notes with various phrasing slurs. Measure numbers 6 and 11 are indicated at the start of the second and third staves respectively.

## Concert Bb

Three staves of music for Concert Bb in 3/4 time, key of Bb major (two flats). The first staff begins with a bass clef and a 3/4 time signature. The music consists of eighth and quarter notes with various phrasing slurs. Measure numbers 6 and 11 are indicated at the start of the second and third staves respectively.



Away in a Manger  
Bsn / Tbn / Euph p. 2

Concert Eb



Concert Ab

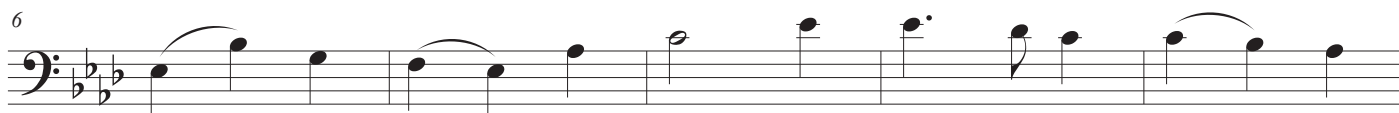

Let's March to the Manger

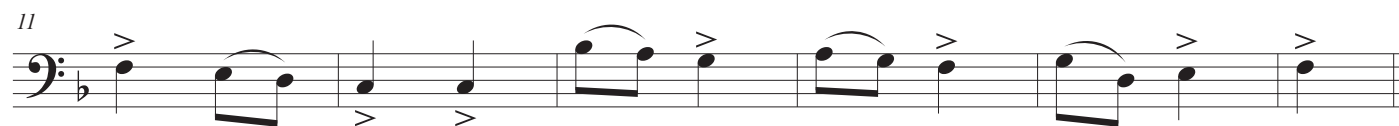

Bassoon  
Trombone / Euphonium

# Deck the Halls

Concert C

Traditional Christmas Carol

The first staff of music for Concert C is in 4/4 time and begins with a common C-clef. The notes are C4, G3, A3, B3, C4, D4, E4, F4, G4, A4, B4, C5. There is a repeat sign at the end of the staff.

The second staff of music for Concert C starts at measure 5. The notes are G4, A4, B4, C5, B4, A4, G4, F4, E4, D4, C4. A sharp sign is present above the first G4. There is a repeat sign at the end of the staff.

The third staff of music for Concert C starts at measure 9. The notes are C4, G3, A3, B3, C4, D4, E4, F4, G4, A4, B4, C5. There is a repeat sign at the end of the staff.

Concert F

The first staff of music for Concert F is in 4/4 time and begins with a common F-clef. The notes are F3, Bb2, C3, D3, Eb3, F3, G3, Ab3, Bb3, C4, D4, Eb4, F4. There is a repeat sign at the end of the staff.

The second staff of music for Concert F starts at measure 5. The notes are G3, Ab3, Bb3, C4, Bb3, Ab3, G3, F3, Eb3, D3, C3. There is a repeat sign at the end of the staff.

The third staff of music for Concert F starts at measure 9. The notes are F3, Bb2, C3, D3, Eb3, F3, G3, Ab3, Bb3, C4, D4, Eb4, F4. There is a repeat sign at the end of the staff.

Concert Bb

The first staff of music for Concert Bb is in 4/4 time and begins with a common Bb-clef. The notes are Bb2, D3, Eb3, F3, G3, Ab3, Bb3, C4, Bb3, Ab3, G3, F3, Eb3, D3, C3. There is a repeat sign at the end of the staff.

The second staff of music for Concert Bb starts at measure 5. The notes are D3, Eb3, F3, G3, Ab3, Bb3, C4, Bb3, Ab3, G3, F3, Eb3, D3, C3. There is a repeat sign at the end of the staff.

The third staff of music for Concert Bb starts at measure 9. The notes are Bb2, D3, Eb3, F3, G3, Ab3, Bb3, C4, Bb3, Ab3, G3, F3, Eb3, D3, C3. There is a repeat sign at the end of the staff.

Deck the Halls  
Bsn / Tbn / Euph p. 2

Concert Eb



Concert Ab



'Tis the Season to be Rockin'



Bassoon  
Trombone / Euphonium

# The Dreidel Song

Traditional Folk Song  
for Hanukkah

Concert C

Musical notation for Concert C, featuring two staves of music in bass clef and 4/4 time. The first staff contains the first four measures of the piece, starting with a repeat sign. The second staff begins with a measure rest labeled '5', followed by measures 5 through 8. The final measure of the second staff includes two first endings, labeled '1.' and '2.', each enclosed in a box.

Concert F

Musical notation for Concert F, featuring two staves of music in bass clef and 4/4 time. The first staff contains the first four measures of the piece, starting with a repeat sign. The second staff begins with a measure rest labeled '5', followed by measures 5 through 8. The final measure of the second staff includes two first endings, labeled '1.' and '2.', each enclosed in a box.

Concert Bb

Musical notation for Concert Bb, featuring two staves of music in bass clef and 4/4 time. The first staff contains the first four measures of the piece, starting with a repeat sign. The second staff begins with a measure rest labeled '5', followed by measures 5 through 8. The final measure of the second staff includes two first endings, labeled '1.' and '2.', each enclosed in a box.

The Dreidel Song  
Bsn / Tbn / Euph p. 2

Concert Eb

Musical notation for Concert Eb, bass clef, 4/4 time, key signature of three flats. The piece consists of two staves. The first staff contains the first four measures of the melody. The second staff begins with a measure number '5' and contains the next four measures, including two first and second endings marked '1.' and '2.'.

Concert Ab

Musical notation for Concert Ab, bass clef, 4/4 time, key signature of four flats. The piece consists of two staves. The first staff contains the first four measures of the melody. The second staff begins with a measure number '5' and contains the next four measures, including two first and second endings marked '1.' and '2.'.

Spinning Dreidel

Musical notation for Spinning Dreidel, bass clef, 4/4 time, key signature of three flats. The piece consists of two staves. The first staff contains the first four measures of the melody. The second staff begins with a measure number '5' and contains the next four measures, including two first and second endings marked '1.' and '2.'.

Bassoon  
Trombone / Euphonium

# El Noi de la Mare

Traditional Catalan Carol

## Concert C



## Concert F



## Concert Bb



El Noi de la Mare  
Bsn / Tbn / Euph p. 2

Concert Eb

Musical score for Concert Eb, bass clef, 3/4 time signature, key signature of two flats (Bb, Eb). The score consists of three staves. The first staff contains five measures of music. The second staff is marked with a '6' and contains five measures. The third staff is marked with an '11' and contains six measures. The music features a melodic line with slurs and accents.

Concert Ab

Musical score for Concert Ab, bass clef, 3/4 time signature, key signature of three flats (Bb, Eb, Ab). The score consists of three staves. The first staff contains five measures of music. The second staff is marked with a '6' and contains five measures. The third staff is marked with an '11' and contains six measures. The music features a melodic line with slurs and accents.

Nen Dolç de la Mare

Musical score for Nen Dolç de la Mare, bass clef, 3/4 time signature, key signature of two flats (Bb, Eb). The score consists of three staves. The first staff contains five measures of music. The second staff is marked with a '6' and contains five measures. The third staff is marked with an '11' and contains six measures. The music features a melodic line with slurs and accents.

Bassoon  
Trombone / Euphonium

# God Rest Ye Merry Gentlemen

Concert C (a minor)

Traditional Christmas Carol



Concert F (d minor)



Concert Bb (g minor)





God Rest Ye Merry Gentlemen  
 Bsn / Tbn / Euph p. 2

Concert Eb (c minor)

Measures 1-10 of the first section in Eb (c minor), 4/4 time. The notation is on a bass clef staff with a key signature of two flats and a common time signature of 4/4. Measure 1 starts with a half note Eb. Measures 2-4 contain eighth notes. Measures 5-10 feature a melodic line with various note values and rests, ending with a double bar line and repeat sign.

Concert Ab (f minor)

Measures 1-10 of the second section in Ab (f minor), 4/4 time. The notation is on a bass clef staff with a key signature of three flats and a common time signature of 4/4. Measure 1 starts with a half note Ab. Measures 2-10 contain a melodic line with eighth and quarter notes, ending with a double bar line and repeat sign.

Gentlemen Awaken! (c minor)

Measures 1-10 of the third section in c minor, 4/4 time. The notation is on a bass clef staff with a key signature of three flats and a common time signature of 4/4. Measure 1 starts with a half note G. Measures 2-10 feature a rhythmic pattern of eighth and quarter notes, with accents over certain notes, ending with a double bar line and repeat sign.

Bassoon  
Trombone / Euphonium

# Hark! The Herald Angels Sing

Concert C

Traditional Christmas Carol



7



13



Concert F



7



13



Concert Bb



7



13



Hark! The Herald Angels Sing  
Bsn / Tbn / Euph p. 2

Concert Eb

Musical score for Concert Eb, bass clef, 4/4 time signature, Eb major key signature. The score consists of three staves of music. The first staff contains measures 1 through 6. The second staff starts at measure 7 and includes a repeat sign. The third staff starts at measure 13 and ends with a double bar line.

Concert Ab

Musical score for Concert Ab, bass clef, 4/4 time signature, Ab major key signature. The score consists of three staves of music. The first staff contains measures 1 through 6. The second staff starts at measure 7 and includes a repeat sign. The third staff starts at measure 13 and ends with a double bar line.

Angels Singing in a Different Time

Musical score for Angels Singing in a Different Time, bass clef, 6/8 time signature, Eb major key signature. The score consists of three staves of music. The first staff contains measures 1 through 6. The second staff starts at measure 7 and includes a repeat sign. The third staff starts at measure 13 and ends with a double bar line.

Bassoon  
Trombone / Euphonium

# Jingle Bells

Traditional Christmas Carol

Concert C

Musical notation for Concert C. The first staff shows the initial melody in bass clef, C major, 4/4 time. The second staff begins at measure 6 and includes two first endings: the first ending leads back to the start of the first staff, and the second ending concludes the phrase.

Concert F

Musical notation for Concert F. The first staff shows the initial melody in bass clef, F major, 4/4 time. The second staff begins at measure 6 and includes two first endings: the first ending leads back to the start of the first staff, and the second ending concludes the phrase.

Concert Bb

Musical notation for Concert Bb. The first staff shows the initial melody in bass clef, Bb major, 4/4 time. The second staff begins at measure 6 and includes two first endings: the first ending leads back to the start of the first staff, and the second ending concludes the phrase.

Jingle Bells  
Bsn / Tbn / Euph p. 2

Concert Eb

Musical notation for Concert Eb. The first staff shows the main melody in bass clef, Eb major, 4/4 time. The second staff starts at measure 6 and includes first and second endings.

Concert Ab

Musical notation for Concert Ab. The first staff shows the main melody in bass clef, Ab major, 4/4 time. The second staff starts at measure 6 and includes first and second endings.

Dashing Through that Jingle

Musical notation for Dashing Through that Jingle. The first staff shows the main melody in bass clef, Eb major, 4/4 time. The second staff starts at measure 6 and includes first and second endings.

Bassoon  
Trombone / Euphonium

# Jolly Old Saint Nicholas

Traditional Christmas Carol

Concert C

5

1. 2.

Musical notation for Concert C, bass clef, common time. The first staff shows the first four measures. The second staff starts at measure 5 and includes first and second endings.

Concert F

5

1. 2.

Musical notation for Concert F, bass clef, common time. The first staff shows the first four measures. The second staff starts at measure 5 and includes first and second endings.

Concert Bb

5

1. 2.

Musical notation for Concert Bb, bass clef, common time. The first staff shows the first four measures. The second staff starts at measure 5 and includes first and second endings.

Jolly Old Saint Nicholas  
Bsn / Tbn / Euph p. 2

Concert Eb



Concert Ab



You're a Fine Fellow Old Saint Nicholas



Bassoon  
Trombone / Euphonium

# Joy to the World

Concert C

Traditional Christmas Carol



Concert F



Concert Bb





Joy to the World  
Bsn / Tbn / Euph p. 2

Concert Eb

Musical score for Concert Eb, bass clef, 2/4 time signature, key signature of two flats (Bb, Eb). The score consists of three staves of music. The first staff contains measures 1 through 8, ending with a fermata over the final note. The second staff, starting at measure 9, contains measures 9 through 14. The third staff, starting at measure 15, contains measures 15 through 20, ending with a double bar line.

Concert Ab

Musical score for Concert Ab, bass clef, 2/4 time signature, key signature of three flats (Bb, Eb, Ab). The score consists of three staves of music. The first staff contains measures 1 through 8, ending with a fermata over the final note. The second staff, starting at measure 9, contains measures 9 through 14. The third staff, starting at measure 15, contains measures 15 through 20, ending with a double bar line.

Waltz Through the World

Musical score for Waltz Through the World, bass clef, 3/4 time signature, key signature of two flats (Bb, Eb). The score consists of three staves of music. The first staff contains measures 1 through 8, ending with a fermata over the final note. The second staff, starting at measure 9, contains measures 9 through 14. The third staff, starting at measure 15, contains measures 15 through 20, ending with a double bar line.

Bassoon  
Trombone / Euphonium

# O Hanukkah

Traditional Folk Song  
for Hanukkah

Concert C (a minor)

Musical score for Concert C (a minor) in 4/4 time. The score consists of three staves. The first staff contains measures 1 through 6. The second staff contains measures 7 through 12. The third staff contains measures 13 through 16, including a first ending (1.) and a second ending (2.).

Concert F (d minor)

Musical score for Concert F (d minor) in 4/4 time. The score consists of three staves. The first staff contains measures 1 through 6. The second staff contains measures 7 through 12. The third staff contains measures 13 through 16, including a first ending (1.) and a second ending (2.).

Concert Bb (g minor)

Musical score for Concert Bb (g minor) in 4/4 time. The score consists of three staves. The first staff contains measures 1 through 6. The second staff contains measures 7 through 12. The third staff contains measures 13 through 16, including a first ending (1.) and a second ending (2.).

O Hanukkah  
Bsn / Tbn / Euph p. 2

Concert Eb (c minor)

Musical score for Concert Eb (c minor) in 4/4 time. The score consists of three staves of music. The first staff begins with a treble clef, a key signature of three flats (B-flat, E-flat, A-flat), and a 4/4 time signature. The melody starts with a quarter note G2, followed by eighth notes A2-B2-C3, and continues with a series of eighth and quarter notes. The second staff begins with a measure rest and a fermata over the first measure, followed by eighth notes G2-A2-B2-C3. The third staff begins with a measure rest and a fermata over the first measure, followed by eighth notes G2-A2-B2-C3, and includes first and second endings.

Concert Ab (f minor)

Musical score for Concert Ab (f minor) in 4/4 time. The score consists of three staves of music. The first staff begins with a treble clef, a key signature of four flats (B-flat, E-flat, A-flat, D-flat), and a 4/4 time signature. The melody starts with a quarter note F2, followed by eighth notes G2-A2-B2-C3, and continues with a series of eighth and quarter notes. The second staff begins with a measure rest and a fermata over the first measure, followed by eighth notes G2-A2-B2-C3. The third staff begins with a measure rest and a fermata over the first measure, followed by eighth notes G2-A2-B2-C3, and includes first and second endings.

O Syncopation!

Musical score for O Syncopation! in 4/4 time. The score consists of three staves of music. The first staff begins with a treble clef, a key signature of three flats (B-flat, E-flat, A-flat), and a 4/4 time signature. The melody starts with a quarter note G2, followed by eighth notes A2-B2-C3, and continues with a series of eighth and quarter notes. The second staff begins with a measure rest and a fermata over the first measure, followed by eighth notes G2-A2-B2-C3. The third staff begins with a measure rest and a fermata over the first measure, followed by eighth notes G2-A2-B2-C3, and includes first and second endings.

Bassoon  
Trombone / Euphonium

# O Tannenbaum

Traditional German Carol

Concert C



Concert F

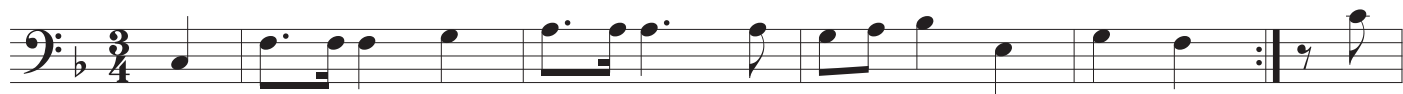

Concert Bb



O Tannenbaum  
Bsn / Tbn / Euph p. 2

Concert Eb

Musical notation for Concert Eb, measures 1-9. The piece is in 3/4 time with a key signature of three flats (B-flat, E-flat, A-flat). The notation is written in bass clef. Measure 1 starts with a quarter note G2. Measures 2-4 contain eighth notes: G2, A2, B2, C3, D3, E3, F3, G3. Measure 5 contains a dotted quarter note G3. Measures 6-8 contain eighth notes: G3, A3, B3, C4, D4, E4, F4, G4. Measure 9 contains a quarter note G4. The piece ends with a repeat sign and a fermata over the final note.

Concert Ab

Musical notation for Concert Ab, measures 1-9. The piece is in 3/4 time with a key signature of four flats (B-flat, E-flat, A-flat, D-flat). The notation is written in bass clef. Measure 1 starts with a quarter note G2. Measures 2-4 contain eighth notes: G2, A2, B2, C3, D3, E3, F3, G3. Measure 5 contains a dotted quarter note G3. Measures 6-8 contain eighth notes: G3, A3, B3, C4, D4, E4, F4, G4. Measure 9 contains a quarter note G4. The piece ends with a repeat sign and a fermata over the final note.

Um den Tannenbaum Rennen!

Musical notation for Um den Tannenbaum Rennen!, measures 1-9. The piece is in 3/4 time with a key signature of three flats (B-flat, E-flat, A-flat). The notation is written in bass clef. Measure 1 starts with a quarter note G2. Measures 2-4 contain eighth notes: G2, A2, B2, C3, D3, E3, F3, G3. Measure 5 contains a dotted quarter note G3. Measures 6-8 contain eighth notes: G3, A3, B3, C4, D4, E4, F4, G4. Measure 9 contains a quarter note G4. The piece ends with a repeat sign and a fermata over the final note.

Bassoon  
Trombone / Euphonium

# Pat a Pan

Traditional French Carol

Concert C (a minor)

Three staves of musical notation for Concert C (a minor) in 2/4 time. The first staff starts with a treble clef, a key signature of one sharp (F#), and a 2/4 time signature. The melody consists of eighth and quarter notes. The second and third staves are marked with a '5' and a '9' respectively, indicating measure numbers. The second staff includes a slur over a group of notes and a double bar line at the end of the line.

Concert F (d minor)

Three staves of musical notation for Concert F (d minor) in 2/4 time. The first staff starts with a treble clef, a key signature of two flats (Bb, Eb), and a 2/4 time signature. The melody consists of eighth and quarter notes. The second and third staves are marked with a '5' and a '9' respectively, indicating measure numbers. The second staff includes a slur over a group of notes and a double bar line at the end of the line.

Concert Bb (g minor)

Three staves of musical notation for Concert Bb (g minor) in 2/4 time. The first staff starts with a treble clef, a key signature of two flats (Bb, Eb), and a 2/4 time signature. The melody consists of eighth and quarter notes. The second and third staves are marked with a '5' and a '9' respectively, indicating measure numbers. The second staff includes a slur over a group of notes and a double bar line at the end of the line.

Pat a Pan  
Bsn / Tbn / Euph p. 2

Concert Eb (c minor)

Musical score for Concert Eb (c minor) in 2/4 time. The score consists of three staves of music. The first staff starts with a bass clef, a key signature of three flats (Eb), and a 2/4 time signature. The melody begins with a quarter note G2, followed by quarter notes A2, B2, and C3. The second staff starts with a measure rest, then a quarter note D3, followed by quarter notes E3, F3, and G3. The third staff starts with a measure rest, then a quarter note A3, followed by quarter notes B3, C4, and D4. The piece concludes with a double bar line.

Concert Ab (f minor)

Musical score for Concert Ab (f minor) in 2/4 time. The score consists of three staves of music. The first staff starts with a bass clef, a key signature of four flats (Ab), and a 2/4 time signature. The melody begins with a quarter note G2, followed by quarter notes A2, B2, and C3. The second staff starts with a measure rest, then a quarter note D3, followed by quarter notes E3, F3, and G3. The third staff starts with a measure rest, then a quarter note A3, followed by quarter notes B3, C4, and D4. The piece concludes with a double bar line.

Pat un Pan en Trois (c minor)

Musical score for Pat un Pan en Trois (c minor) in 3/8 time. The score consists of three staves of music. The first staff starts with a bass clef, a key signature of three flats (c minor), and a 3/8 time signature. The melody begins with a quarter note G2, followed by quarter notes A2, B2, and C3. The second staff starts with a measure rest, then a quarter note D3, followed by quarter notes E3, F3, and G3. The third staff starts with a measure rest, then a quarter note A3, followed by quarter notes B3, C4, and D4. The piece concludes with a double bar line.

Bassoon  
Trombone / Euphonium

# Sevivon

(Dreidel)

Traditional Folk Song  
for Hanukkah

Concert C (a minor)

Musical score for Concert C (a minor) in 4/4 time. The score consists of three staves. The first staff begins with a treble clef and a 4/4 time signature. The melody starts on a whole note C4, followed by quarter notes D4, E4, and F4. The second staff continues with quarter notes G4, A4, B4, and C5, then quarter notes B4, A4, G4, and F4. The third staff contains a repeat sign, followed by quarter notes G4, A4, B4, and C5. The first ending (1.) consists of quarter notes B4, A4, G4, and F4. The second ending (2.) consists of quarter notes G4, A4, B4, and C5. The piece concludes with a double bar line.

Concert F (d minor)

Musical score for Concert F (d minor) in 4/4 time. The score consists of three staves. The first staff begins with a treble clef, a key signature of one flat (F major), and a 4/4 time signature. The melody starts on a whole note F3, followed by quarter notes G3, A3, and B3. The second staff continues with quarter notes C4, D4, E4, and F4, then quarter notes E4, D4, C4, and B3. The third staff contains a repeat sign, followed by quarter notes A3, B3, C4, and D4. The first ending (1.) consists of quarter notes C4, B3, A3, and G3. The second ending (2.) consists of quarter notes F3, G3, A3, and B3. The piece concludes with a double bar line.

Concert Bb (g minor)

Musical score for Concert Bb (g minor) in 4/4 time. The score consists of three staves. The first staff begins with a treble clef, a key signature of two flats (Bb major), and a 4/4 time signature. The melody starts on a whole note Bb3, followed by quarter notes C4, D4, and Eb4. The second staff continues with quarter notes F4, G4, Ab4, and Bb4, then quarter notes Ab4, G4, F4, and Eb4. The third staff contains a repeat sign, followed by quarter notes D4, Eb4, F4, and G4. The first ending (1.) consists of quarter notes F4, Eb4, D4, and C4. The second ending (2.) consists of quarter notes Bb3, C4, D4, and Eb4. The piece concludes with a double bar line.



Sevivon  
Bsn / Tbn / Euph p. 2

Concert Eb (c minor)

Musical score for Concert Eb (c minor) in 4/4 time. The score consists of three staves. The first staff contains measures 1-4. The second staff contains measures 5-8. The third staff contains measures 9-12, including a first and second ending. The key signature has three flats (Bb, Eb, Ab) and the time signature is 4/4.

Concert Ab (f minor)

Musical score for Concert Ab (f minor) in 4/4 time. The score consists of three staves. The first staff contains measures 1-4. The second staff contains measures 5-8. The third staff contains measures 9-12, including a first and second ending. The key signature has four flats (Bb, Eb, Ab, Db) and the time signature is 4/4.

I Think My Sevivon is Broken! (g minor)

Musical score for I Think My Sevivon is Broken! (g minor) in 3/4 time. The score consists of three staves. The first staff contains measures 1-4. The second staff contains measures 5-8. The third staff contains measures 9-12, including a first and second ending. The key signature has two flats (Bb, Eb) and the time signature is 3/4.

Bassoon  
Trombone / Euphonium

# Silent Night

Traditional Christmas Carol

## Concert C

Musical score for Concert C in 3/4 time, C major. The score consists of three staves. The first staff contains measures 1-6. The second staff contains measures 7-12, with a repeat sign at the beginning. The third staff contains measures 13-18, ending with a double bar line.

## Concert F

Musical score for Concert F in 3/4 time, F major. The score consists of three staves. The first staff contains measures 1-6. The second staff contains measures 7-12, with a repeat sign at the beginning. The third staff contains measures 13-18, ending with a double bar line.

## Concert Bb

Musical score for Concert Bb in 3/4 time, Bb major. The score consists of three staves. The first staff contains measures 1-6. The second staff contains measures 7-12, with a repeat sign at the beginning. The third staff contains measures 13-18, ending with a double bar line.

Silent Night  
Bsn / Tbn / Euph p. 2

Concert Eb

Musical score for Concert Eb, measures 1-13. The score is written in bass clef, Eb major, and 3/4 time. It consists of three staves of music. The first staff contains measures 1-6, the second staff contains measures 7-12, and the third staff contains measures 13-18. The music features a melodic line with various note values, including quarter, eighth, and half notes, and rests. There are several slurs and accents throughout the piece.

Concert Ab

Musical score for Concert Ab, measures 1-13. The score is written in bass clef, Ab major, and 3/4 time. It consists of three staves of music. The first staff contains measures 1-6, the second staff contains measures 7-12, and the third staff contains measures 13-18. The music features a melodic line with various note values, including quarter, eighth, and half notes, and rests. There are several slurs and accents throughout the piece.

Silent Night, Something's Not Right

Musical score for Silent Night, Something's Not Right, measures 1-13. The score is written in bass clef, Eb major, and 5/4 time. It consists of three staves of music. The first staff contains measures 1-4, the second staff contains measures 5-8, and the third staff contains measures 9-13. The music features a melodic line with various note values, including quarter, eighth, and half notes, and rests. There are several slurs and accents throughout the piece.

Bassoon  
Trombone / Euphonium

# Up on the Housetop

Traditional Christmas Carol

Concert C

1.

5 2.

10

Concert F

1.

5 2.

10

Concert Bb

1.

5 2.

10

Up on the Housetop  
Bsn / Tbn / Euph p. 2

Concert Eb

Musical score for Concert Eb, bass clef, 4/4 time signature. The score consists of three staves. The first staff begins with a first ending bracket labeled '1.' over the final two measures. The second staff begins with a measure number '5' and a second ending bracket labeled '2.' over the first four measures. The third staff begins with a measure number '10' and continues the melodic line.

Concert Ab

Musical score for Concert Ab, bass clef, 4/4 time signature. The score consists of three staves. The first staff begins with a first ending bracket labeled '1.' over the final two measures. The second staff begins with a measure number '5' and a second ending bracket labeled '2.' over the first four measures. The third staff begins with a measure number '10' and continues the melodic line.

Don't Slip Off the Housetop!

Musical score for Don't Slip Off the Housetop!, bass clef, 4/4 time signature. The score consists of three staves. The first staff begins with two first ending brackets labeled '1.' and '2.' over the final two measures. The second staff begins with a measure number '6' and continues the melodic line. The third staff begins with a measure number '11' and continues the melodic line.

Bassoon  
Trombone / Euphonium

# We Wish You a Merry Christmas

Concert C

Traditional Christmas Carol

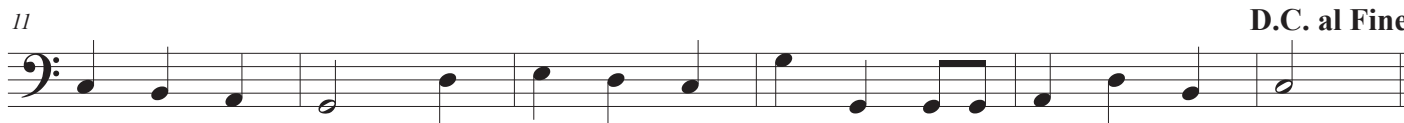

Concert F



Concert Bb



We Wish You a Merry Christmas  
Bsn / Tbn / Euph p. 2

Concert Eb



Concert Ab



A Melancholy Christmas (f minor)



Bassoon  
Trombone / Euphonium

# What Child Is This?

Concert C (a minor)

Traditional Christmas Carol

Three staves of music for Concert C (a minor). The first staff begins with a treble clef, a key signature of one sharp (F#), and a 6/8 time signature. The music consists of eighth and sixteenth notes with various rests and slurs. Measure numbers 5 and 11 are indicated at the start of the second and third staves respectively.

Concert F (d minor)

Three staves of music for Concert F (d minor). The first staff begins with a treble clef, a key signature of two flats (Bb, Eb), and a 6/8 time signature. The music consists of eighth and sixteenth notes with various rests and slurs. Measure numbers 5 and 11 are indicated at the start of the second and third staves respectively.

Concert Bb (g minor)

Three staves of music for Concert Bb (g minor). The first staff begins with a treble clef, a key signature of two flats (Bb, Eb), and a 6/8 time signature. The music consists of eighth and sixteenth notes with various rests and slurs. Measure numbers 5 and 11 are indicated at the start of the second and third staves respectively.



What Child Is This?  
Bsn / Tbn / Euph p. 2

Concert Eb (c minor)



Concert Ab (f minor)







This Child Crazy! (d minor)

(2+2+3)



# Index of Tunes & Variations

	METER	REPEATS	1ST/2ND END	MINOR	ACCIDENTAL			16THS	THE VARIATION
Angels We Have Heard on High	$\frac{4}{4}$	✓				✓			F, 6/8, staccato/slur
Auld Lang Syne	$\frac{4}{4}$					✓			F, 4/4, lots of jumps, 2 note slurs, running 
Away in a Manger	$\frac{3}{4}$					✓			F, 2/4, march, accents
Deck the Halls	$\frac{4}{4}$	✓			✓	✓			Eb, 4/4, moving slurs
Dreidel Song	$\frac{4}{4}$	✓	✓				✓		Bb, 4/4, 16th note patterns with pick ups/ties
El Noi de la Mare	$\frac{3}{4}$					✓			C, 3/4, smooth, slurs
God Rest Ye Merry Gentlemen	$\frac{4}{4}$	✓		✓					Eb, 4/4, synopation, staccato/accnt
Hark the Herald	$\frac{4}{4}$	✓				✓			F, 6/8, same tune, different meter
Jingle Bells	$\frac{4}{4}$	✓	✓			✓			F, cut time, 
Jolly Old St. Nicholas	$\frac{4}{4}$	✓	✓						Ab, 6/8, same tune, different meter
Joy to the World	$\frac{2}{4}$					✓	✓	✓	C, 3/4, same tune, different meter
O Hanukkah	$\frac{4}{4}$	✓	✓	✓					Eb (c), 4/4, syncopation
O Tannenbaum	$\frac{3}{4}$	✓				✓		✓	Eb, 3/4, sixteenth patterns
Pat a Pan	$\frac{2}{4}$			✓				✓	Eb (c), 3/8, sixteenths & 32nds
Sevivon	$\frac{4}{4}$	✓	✓	✓	✓				Bb (g), 3/4, same tune, different meter
Silent Night	$\frac{3}{4}$	✓				✓			Bb, 5/4, same tune, different meter
Up on the Housetop	$\frac{4}{4}$	✓	✓						Bb, 4/4, syncopation/ties, 
We Wish You a Merry Christmas	$\frac{3}{4}$		DC al Fine						Ab (d), 3/4, minor with raised 7th degree
What Child is This	$\frac{6}{8}$			✓	✓			✓	F (d), 7/8, raised 6th/7th degree

# Check out these \$\$\$ saving bundles!

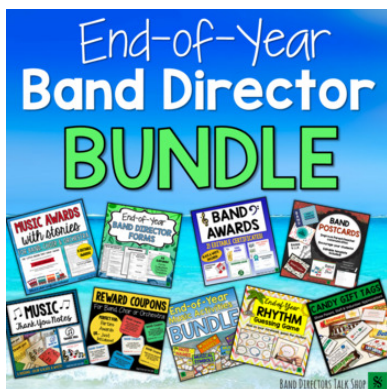
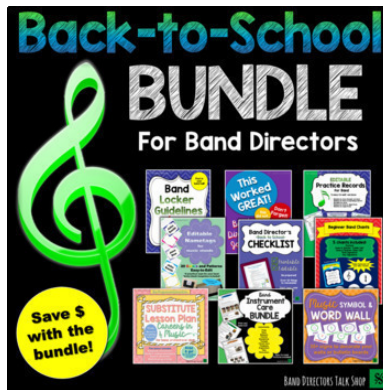
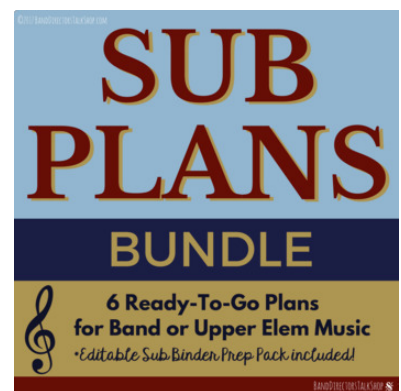

All resources may be reproduced for your program and students. See the enclosed Terms of Use for more details.



Thank you for purchasing from BAND DIRECTORS TALK SHOP.  
We hope you and your students will enjoy this item.



We appreciate you supporting your fellow band directors.  
Please do not share or copy outside of your  
band program or your personal teaching.  
See the enclosed Terms of Use for more details. Thank you!



Some of the fonts in this project may be from:

<https://www.teacherspayteachers.com/Store/Kimberly-Geswein-Fonts>

<https://www.teacherspayteachers.com/Store/Hello-Literacy>

Some of the clip art designs in this project are from:

<https://www.teacherspayteachers.com/Store/Graphics-From-The-Pond>

BAND DIRECTORS TALK SHOP

