

Traditional Collection



Tunes

with a

Twist

TUBA

Unison Lines for Full Band

Tuba

BAND DIRECTORS TALK SHOP



This page is left blank so when the book is printed double-sided the cover has a blank back and the song pages open the correct way.

Tunes with a Twist

Traditional Collection

Are You Sleeping?	4
Bingo.....	6
Ebeneezer Sneezer	8
Go Tell Aunt Rhody	10
John Jacob Jingleheimer-Schmidt.....	12
Li'l Liza Jane	14
London Bridge is Falling Down.....	16
Mary Had a Little Lamb.....	18
Old MacDonald.....	20
This Old Man	22
Three Blind Mice.....	24
Twinkle, Twinkle Little Star.....	26

Tuba

Are You Sleeping?

(Round)

Traditional

Concert F

Musical score for Tuba in Concert F. The score consists of three staves. The first staff begins with a circled '1' at the end. The second staff begins with a circled '2' at the end. The third staff begins with a circled '3' at the end. The music is in 2/4 time with a key signature of one flat (Bb).

Concert Bb

Musical score for Tuba in Concert Bb. The score consists of three staves. The first staff begins with a circled '1' at the end. The second staff begins with a circled '2' at the end. The third staff begins with a circled '3' at the end. The music is in 2/4 time with a key signature of two flats (Bb and Eb).

Concert Eb

Musical score for Tuba in Concert Eb. The score consists of three staves. The first staff begins with a circled '1' at the end. The second staff begins with a circled '2' at the end. The third staff begins with a circled '3' at the end. The music is in 2/4 time with a key signature of three flats (Bb, Eb, and F).

Are You Sleeping?
Tuba p. 2

Duet Part (Concert F)

1

6

2

11

3

Tread Lightly While They're Sleeping (Concert Bb)

1

6

2

11

3

Duet Part (Concert Eb)

1

6

2

11

3

Bingo
Tuba p. 2

Duet Part (Concert F)

Musical notation for the Duet Part (Concert F) in 4/4 time, featuring a bass clef and a key signature of one flat (Bb). The piece consists of three staves of music. The first staff contains a continuous eighth-note melody. The second and third staves feature a rhythmic accompaniment with eighth notes and rests, with measure numbers 5 and 9 indicated at the beginning of each staff.

Duet Part (Concert Bb)

Musical notation for the Duet Part (Concert Bb) in 4/4 time, featuring a bass clef and a key signature of two flats (Bb and Eb). The piece consists of three staves of music. The first staff contains a continuous eighth-note melody. The second and third staves feature a rhythmic accompaniment with eighth notes and rests, with measure numbers 5 and 9 indicated at the beginning of each staff.

Disappearing Bingo (Concert Eb)

Musical notation for Disappearing Bingo (Concert Eb) in 4/4 time, featuring a bass clef and a key signature of three flats (Bb, Eb, and Ab). The piece consists of three staves of music. The first staff contains a continuous eighth-note melody. The second and third staves feature a rhythmic accompaniment with eighth notes and rests, with measure numbers 5 and 9 indicated at the beginning of each staff.

Tuba

Ebeneezer Sneezer

(Learning Scales & Arpeggios)

Traditional

Concert F

5

9

Musical notation for Concert F, Tuba part. It consists of three staves of music in bass clef, 4/4 time, with a key signature of one flat (Bb). The first staff starts with a measure number of 5. The second staff starts with a measure number of 9. The music features a series of eighth and sixteenth notes, typical of a scale or arpeggio exercise.

Concert Bb

5

9

Musical notation for Concert Bb, Tuba part. It consists of three staves of music in bass clef, 4/4 time, with a key signature of two flats (Bb and Eb). The first staff starts with a measure number of 5. The second staff starts with a measure number of 9. The music features a series of eighth and sixteenth notes, typical of a scale or arpeggio exercise.

Concert Eb

5

9

Musical notation for Concert Eb, Tuba part. It consists of three staves of music in bass clef, 4/4 time, with a key signature of three flats (Bb, Eb, and Ab). The first staff starts with a measure number of 5. The second staff starts with a measure number of 9. The music features a series of eighth and sixteenth notes, typical of a scale or arpeggio exercise.

Ebenezer Sneezer
Tuba p. 2

Duet Part (Concert F)

Musical score for Duet Part (Concert F) in bass clef, 4/4 time, key of F major. The score consists of three staves. The first two staves are marked with a '5' at the beginning, indicating a fifth finger fingering. The first staff contains four measures of eighth-note patterns. The second staff contains four measures of eighth-note patterns. The third staff contains four measures of quarter notes, ending with a double bar line.

Duet Part (Concert Bb)

Musical score for Duet Part (Concert Bb) in bass clef, 4/4 time, key of Bb major. The score consists of three staves. The first two staves are marked with a '5' at the beginning, indicating a fifth finger fingering. The first staff contains four measures of eighth-note patterns. The second staff contains four measures of eighth-note patterns. The third staff contains four measures of quarter notes, ending with a double bar line.

Phillip Hicup (Concert Eb)

Musical score for Phillip Hicup (Concert Eb) in bass clef, 3/4 time, key of Eb major. The score consists of three staves. The first staff contains four measures of eighth-note patterns. The second staff contains four measures of eighth-note patterns. The third staff contains four measures of eighth-note patterns, ending with a double bar line.

Tuba

Go Tell Aunt Rhody

(Major and Minor Keys)

Traditional

Concert F



Concert Bb

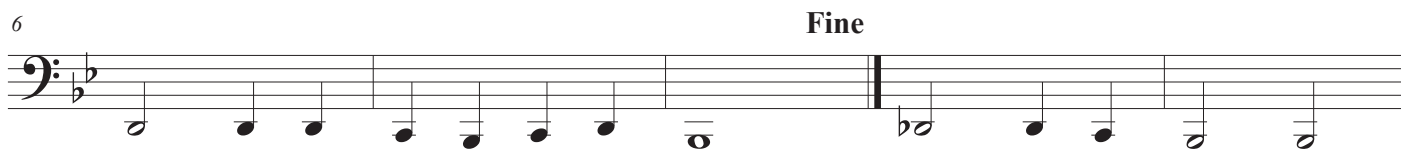
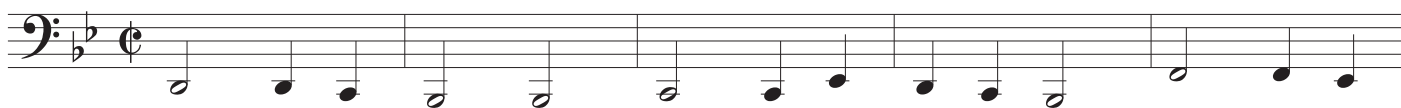

Concert Eb

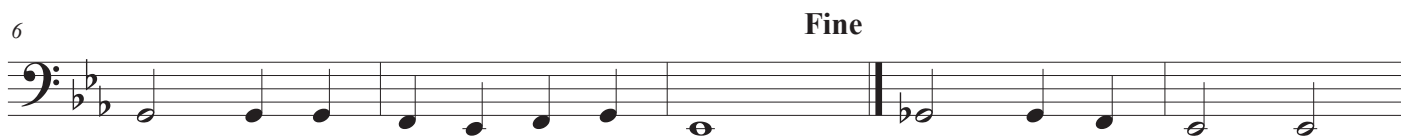

Go Tell Aunt Rhody
Tuba p. 2

Can You Tell Aunt Rhody? (Concert F)

6 **Fine**

11 **D.C. al Fine**

Duet Part (Concert Bb)

6 **Fine**

11 **D.C. al Fine**

Duet Part (Concert Eb)

6 **Fine**

11 **D.C. al Fine**

Tuba

John Jacob Jingleheimer-Schmidt

(Mini-Scales & Arpeggios)

Traditional

Concert F

Three staves of musical notation for the Tuba part in Concert F. The first staff shows the beginning of the piece with a treble clef, a key signature of one flat (Bb), and a common time signature (C). The second staff starts with a measure rest and a fingering of 5. The third staff continues the piece.

Concert Bb

Three staves of musical notation for the Tuba part in Concert Bb. The first staff shows the beginning of the piece with a treble clef, a key signature of two flats (Bb, Eb), and a common time signature (C). The second staff starts with a measure rest and a fingering of 5. The third staff continues the piece.

Concert Eb

Three staves of musical notation for the Tuba part in Concert Eb. The first staff shows the beginning of the piece with a treble clef, a key signature of three flats (Bb, Eb, Ab), and a common time signature (C). The second staff starts with a measure rest and a fingering of 5. The third staff continues the piece.

John Jacob Jingleheimer-Schmidt
Tuba p. 2

Duet Part (Concert F)

Musical notation for the Duet Part (Concert F) in bass clef, common time, and one flat. The piece consists of three staves of music. The first staff begins with a whole note F2, followed by quarter notes G2, A2, and Bb2. The second staff contains a series of eighth notes: C3, D3, E3, F3, G3, A3, Bb3, C4, D4, E4, F4, G4, A4, Bb4, C5, D5, E5, F5, G5, A5, Bb5, C6, D6, E6, F6, G6, A6, Bb6, C7, D7, E7, F7, G7, A7, Bb7, C8, D8, E8, F8, G8, A8, Bb8, C9, D9, E9, F9, G9, A9, Bb9, C10, D10, E10, F10, G10, A10, Bb10, C11, D11, E11, F11, G11, A11, Bb11, C12, D12, E12, F12, G12, A12, Bb12, C13, D13, E13, F13, G13, A13, Bb13, C14, D14, E14, F14, G14, A14, Bb14, C15, D15, E15, F15, G15, A15, Bb15, C16, D16, E16, F16, G16, A16, Bb16, C17, D17, E17, F17, G17, A17, Bb17, C18, D18, E18, F18, G18, A18, Bb18, C19, D19, E19, F19, G19, A19, Bb19, C20, D20, E20, F20, G20, A20, Bb20, C21, D21, E21, F21, G21, A21, Bb21, C22, D22, E22, F22, G22, A22, Bb22, C23, D23, E23, F23, G23, A23, Bb23, C24, D24, E24, F24, G24, A24, Bb24, C25, D25, E25, F25, G25, A25, Bb25, C26, D26, E26, F26, G26, A26, Bb26, C27, D27, E27, F27, G27, A27, Bb27, C28, D28, E28, F28, G28, A28, Bb28, C29, D29, E29, F29, G29, A29, Bb29, C30, D30, E30, F30, G30, A30, Bb30, C31, D31, E31, F31, G31, A31, Bb31, C32, D32, E32, F32, G32, A32, Bb32, C33, D33, E33, F33, G33, A33, Bb33, C34, D34, E34, F34, G34, A34, Bb34, C35, D35, E35, F35, G35, A35, Bb35, C36, D36, E36, F36, G36, A36, Bb36, C37, D37, E37, F37, G37, A37, Bb37, C38, D38, E38, F38, G38, A38, Bb38, C39, D39, E39, F39, G39, A39, Bb39, C40, D40, E40, F40, G40, A40, Bb40, C41, D41, E41, F41, G41, A41, Bb41, C42, D42, E42, F42, G42, A42, Bb42, C43, D43, E43, F43, G43, A43, Bb43, C44, D44, E44, F44, G44, A44, Bb44, C45, D45, E45, F45, G45, A45, Bb45, C46, D46, E46, F46, G46, A46, Bb46, C47, D47, E47, F47, G47, A47, Bb47, C48, D48, E48, F48, G48, A48, Bb48, C49, D49, E49, F49, G49, A49, Bb49, C50, D50, E50, F50, G50, A50, Bb50, C51, D51, E51, F51, G51, A51, Bb51, C52, D52, E52, F52, G52, A52, Bb52, C53, D53, E53, F53, G53, A53, Bb53, C54, D54, E54, F54, G54, A54, Bb54, C55, D55, E55, F55, G55, A55, Bb55, C56, D56, E56, F56, G56, A56, Bb56, C57, D57, E57, F57, G57, A57, Bb57, C58, D58, E58, F58, G58, A58, Bb58, C59, D59, E59, F59, G59, A59, Bb59, C60, D60, E60, F60, G60, A60, Bb60, C61, D61, E61, F61, G61, A61, Bb61, C62, D62, E62, F62, G62, A62, Bb62, C63, D63, E63, F63, G63, A63, Bb63, C64, D64, E64, F64, G64, A64, Bb64, C65, D65, E65, F65, G65, A65, Bb65, C66, D66, E66, F66, G66, A66, Bb66, C67, D67, E67, F67, G67, A67, Bb67, C68, D68, E68, F68, G68, A68, Bb68, C69, D69, E69, F69, G69, A69, Bb69, C70, D70, E70, F70, G70, A70, Bb70, C71, D71, E71, F71, G71, A71, Bb71, C72, D72, E72, F72, G72, A72, Bb72, C73, D73, E73, F73, G73, A73, Bb73, C74, D74, E74, F74, G74, A74, Bb74, C75, D75, E75, F75, G75, A75, Bb75, C76, D76, E76, F76, G76, A76, Bb76, C77, D77, E77, F77, G77, A77, Bb77, C78, D78, E78, F78, G78, A78, Bb78, C79, D79, E79, F79, G79, A79, Bb79, C80, D80, E80, F80, G80, A80, Bb80, C81, D81, E81, F81, G81, A81, Bb81, C82, D82, E82, F82, G82, A82, Bb82, C83, D83, E83, F83, G83, A83, Bb83, C84, D84, E84, F84, G84, A84, Bb84, C85, D85, E85, F85, G85, A85, Bb85, C86, D86, E86, F86, G86, A86, Bb86, C87, D87, E87, F87, G87, A87, Bb87, C88, D88, E88, F88, G88, A88, Bb88, C89, D89, E89, F89, G89, A89, Bb89, C90, D90, E90, F90, G90, A90, Bb90, C91, D91, E91, F91, G91, A91, Bb91, C92, D92, E92, F92, G92, A92, Bb92, C93, D93, E93, F93, G93, A93, Bb93, C94, D94, E94, F94, G94, A94, Bb94, C95, D95, E95, F95, G95, A95, Bb95, C96, D96, E96, F96, G96, A96, Bb96, C97, D97, E97, F97, G97, A97, Bb97, C98, D98, E98, F98, G98, A98, Bb98, C99, D99, E99, F99, G99, A99, Bb99, C100, D100, E100, F100, G100, A100, Bb100, C101, D101, E101, F101, G101, A101, Bb101, C102, D102, E102, F102, G102, A102, Bb102, C103, D103, E103, F103, G103, A103, Bb103, C104, D104, E104, F104, G104, A104, Bb104, C105, D105, E105, F105, G105, A105, Bb105, C106, D106, E106, F106, G106, A106, Bb106, C107, D107, E107, F107, G107, A107, Bb107, C108, D108, E108, F108, G108, A108, Bb108, C109, D109, E109, F109, G109, A109, Bb109, C110, D110, E110, F110, G110, A110, Bb110, C111, D111, E111, F111, G111, A111, Bb111, C112, D112, E112, F112, G112, A112, Bb112, C113, D113, E113, F113, G113, A113, Bb113, C114, D114, E114, F114, G114, A114, Bb114, C115, D115, E115, F115, G115, A115, Bb115, C116, D116, E116, F116, G116, A116, Bb116, C117, D117, E117, F117, G117, A117, Bb117, C118, D118, E118, F118, G118, A118, Bb118, C119, D119, E119, F119, G119, A119, Bb119, C120, D120, E120, F120, G120, A120, Bb120, C121, D121, E121, F121, G121, A121, Bb121, C122, D122, E122, F122, G122, A122, Bb122, C123, D123, E123, F123, G123, A123, Bb123, C124, D124, E124, F124, G124, A124, Bb124, C125, D125, E125, F125, G125, A125, Bb125, C126, D126, E126, F126, G126, A126, Bb126, C127, D127, E127, F127, G127, A127, Bb127, C128, D128, E128, F128, G128, A128, Bb128, C129, D129, E129, F129, G129, A129, Bb129, C130, D130, E130, F130, G130, A130, Bb130, C131, D131, E131, F131, G131, A131, Bb131, C132, D132, E132, F132, G132, A132, Bb132, C133, D133, E133, F133, G133, A133, Bb133, C134, D134, E134, F134, G134, A134, Bb134, C135, D135, E135, F135, G135, A135, Bb135, C136, D136, E136, F136, G136, A136, Bb136, C137, D137, E137, F137, G137, A137, Bb137, C138, D138, E138, F138, G138, A138, Bb138, C139, D139, E139, F139, G139, A139, Bb139, C140, D140, E140, F140, G140, A140, Bb140, C141, D141, E141, F141, G141, A141, Bb141, C142, D142, E142, F142, G142, A142, Bb142, C143, D143, E143, F143, G143, A143, Bb143, C144, D144, E144, F144, G144, A144, Bb144, C145, D145, E145, F145, G145, A145, Bb145, C146, D146, E146, F146, G146, A146, Bb146, C147, D147, E147, F147, G147, A147, Bb147, C148, D148, E148, F148, G148, A148, Bb148, C149, D149, E149, F149, G149, A149, Bb149, C150, D150, E150, F150, G150, A150, Bb150, C151, D151, E151, F151, G151, A151, Bb151, C152, D152, E152, F152, G152, A152, Bb152, C153, D153, E153, F153, G153, A153, Bb153, C154, D154, E154, F154, G154, A154, Bb154, C155, D155, E155, F155, G155, A155, Bb155, C156, D156, E156, F156, G156, A156, Bb156, C157, D157, E157, F157, G157, A157, Bb157, C158, D158, E158, F158, G158, A158, Bb158, C159, D159, E159, F159, G159, A159, Bb159, C160, D160, E160, F160, G160, A160, Bb160, C161, D161, E161, F161, G161, A161, Bb161, C162, D162, E162, F162, G162, A162, Bb162, C163, D163, E163, F163, G163, A163, Bb163, C164, D164, E164, F164, G164, A164, Bb164, C165, D165, E165, F165, G165, A165, Bb165, C166, D166, E166, F166, G166, A166, Bb166, C167, D167, E167, F167, G167, A167, Bb167, C168, D168, E168, F168, G168, A168, Bb168, C169, D169, E169, F169, G169, A169, Bb169, C170, D170, E170, F170, G170, A170, Bb170, C171, D171, E171, F171, G171, A171, Bb171, C172, D172, E172, F172, G172, A172, Bb172, C173, D173, E173, F173, G173, A173, Bb173, C174, D174, E174, F174, G174, A174, Bb174, C175, D175, E175, F175, G175, A175, Bb175, C176, D176, E176, F176, G176, A176, Bb176, C177, D177, E177, F177, G177, A177, Bb177, C178, D178, E178, F178, G178, A178, Bb178, C179, D179, E179, F179, G179, A179, Bb179, C180, D180, E180, F180, G180, A180, Bb180, C181, D181, E181, F181, G181, A181, Bb181, C182, D182, E182, F182, G182, A182, Bb182, C183, D183, E183, F183, G183, A183, Bb183, C184, D184, E184, F184, G184, A184, Bb184, C185, D185, E185, F185, G185, A185, Bb185, C186, D186, E186, F186, G186, A186, Bb186, C187, D187, E187, F187, G187, A187, Bb187, C188, D188, E188, F188, G188, A188, Bb188, C189, D189, E189, F189, G189, A189, Bb189, C190, D190, E190, F190, G190, A190, Bb190, C191, D191, E191, F191, G191, A191, Bb191, C192, D192, E192, F192, G192, A192, Bb192, C193, D193, E193, F193, G193, A193, Bb193, C194, D194, E194, F194, G194, A194, Bb194, C195, D195, E195, F195, G195, A195, Bb195, C196, D196, E196, F196, G196, A196, Bb196, C197, D197, E197, F197, G197, A197, Bb197, C198, D198, E198, F198, G198, A198, Bb198, C199, D199, E199, F199, G199, A199, Bb199, C200, D200, E200, F200, G200, A200, Bb200, C201, D201, E201, F201, G201, A201, Bb201, C202, D202, E202, F202, G202, A202, Bb202, C203, D203, E203, F203, G203, A203, Bb203, C204, D204, E204, F204, G204, A204, Bb204, C205, D205, E205, F205, G205, A205, Bb205, C206, D206, E206, F206, G206, A206, Bb206, C207, D207, E207, F207, G207, A207, Bb207, C208, D208, E208, F208, G208, A208, Bb208, C209, D209, E209, F209, G209, A209, Bb209, C210, D210, E210, F210, G210, A210, Bb210, C211, D211, E211, F211, G211, A211, Bb211, C212, D212, E212, F212, G212, A212, Bb212, C213, D213, E213, F213, G213, A213, Bb213, C214, D214, E214, F214, G214, A214, Bb214, C215, D215, E215, F215, G215, A215, Bb215, C216, D216, E216, F216, G216, A216, Bb216, C217, D217, E217, F217, G217, A217, Bb217, C218, D218, E218, F218, G218, A218, Bb218, C219, D219, E219, F219, G219, A219, Bb219, C220, D220, E220, F220, G220, A220, Bb220, C221, D221, E221, F221, G221, A221, Bb221, C222, D222, E222, F222, G222, A222, Bb222, C223, D223, E223, F223, G223, A223, Bb223, C224, D224, E224, F224, G224, A224, Bb224, C225, D225, E225, F225, G225, A225, Bb225, C226, D226, E226, F226, G226, A226, Bb226, C227, D227, E227, F227, G227, A227, Bb227, C228, D228, E228, F228, G228, A228, Bb228, C229, D229, E229, F229, G229, A229, Bb229, C230, D230, E230, F230, G230, A230, Bb230, C231, D231, E231, F231, G231, A231, Bb231, C232, D232, E232, F232, G232, A232, Bb232, C233, D233, E233, F233, G233, A233, Bb233, C234, D234, E234, F234, G234, A234, Bb234, C235, D235, E235, F235, G235, A235, Bb235, C236, D236, E236, F236, G236, A236, Bb236, C237, D237, E237, F237, G237, A237, Bb237, C238, D238, E238, F238, G238, A238, Bb238, C239, D239, E239, F239, G239, A239, Bb239, C240, D240, E240, F240, G240, A240, Bb240, C241, D241, E241, F241, G241, A241, Bb241, C242, D242, E242, F242, G242, A242, Bb242, C243, D243, E243, F243, G243, A243, Bb243, C244, D244, E244, F244, G244, A244, Bb244, C245, D245, E245, F245, G245, A245, Bb245, C246, D246, E246, F246, G246, A246, Bb246, C247, D247, E247, F247, G247, A247, Bb247, C248, D248, E248, F248, G248, A248, Bb248, C249, D249, E249, F249, G249, A249, Bb249, C250, D250, E250, F250, G250, A250, Bb250, C251, D251, E251, F251, G251, A251, Bb251, C252, D252, E252, F252, G252, A252, Bb252, C253, D253, E253, F253, G253, A253, Bb253, C254, D254, E254, F254, G254, A254, Bb254, C255, D255, E255, F255, G255, A255, Bb255, C256, D256, E256, F256, G256, A256, Bb256, C257, D257, E257, F257, G257, A257, Bb257, C258, D258, E258, F258, G258, A258, Bb258, C259, D259, E259, F259, G259, A259, Bb259, C260, D260, E260, F260, G260, A260, Bb260, C261, D261, E261, F261, G261, A261, Bb261, C262, D262, E262, F262, G262, A262, Bb262, C263, D263, E263, F263, G263, A263, Bb263, C264, D264, E264, F264, G264, A264, Bb264, C265, D265, E265, F265, G265, A265, Bb265, C266, D266, E266, F266, G266, A266, Bb266, C267, D267, E267, F267, G267, A267, Bb267, C268, D268, E268, F268, G268, A268, Bb268, C269, D269, E269, F269, G269, A269, Bb269, C270, D270, E270, F270, G270, A270, Bb270, C271, D271, E271, F271, G271, A271, Bb271, C272, D272, E272, F272, G272, A272, Bb272, C273, D273, E273, F273, G273, A273, Bb273, C274, D274, E274, F274, G274, A274, Bb274, C275, D275, E275, F275, G275, A275, Bb275, C276, D276, E276, F276, G276, A276, Bb276, C277, D277, E277, F277, G277, A277, Bb277, C278, D278, E278, F278, G278, A278, Bb278, C279, D279, E279, F279, G279, A279, Bb279, C280, D280, E280, F280, G280, A280, Bb280, C281, D281, E281, F281, G281, A281, Bb281, C282, D282, E282, F282, G282, A282, Bb282, C283, D283, E283, F283, G283, A283, Bb283, C284, D284, E284, F284, G284, A284, Bb284, C285, D285, E285, F285, G285, A285, Bb285, C286, D286, E286, F286, G286, A286, Bb286, C287, D287, E287, F287, G287, A287, Bb287, C288, D288, E288, F288, G288, A288, Bb288, C289, D289, E289, F289, G289, A289, Bb289, C290, D290, E290, F290, G290, A290, Bb290, C291, D291, E291, F291, G291, A291, Bb291, C292, D292, E292, F292, G292, A292, Bb292, C293, D293, E293, F293, G293, A293, Bb293, C294, D294, E294, F294, G294, A294, Bb294, C295, D295, E295, F295, G295, A295, Bb295, C296, D296, E296, F296, G296, A296, Bb296, C297, D297, E297, F297, G297, A297, Bb297, C298, D298, E298, F298, G298, A298, Bb298, C299, D299, E299, F299, G299, A299, Bb299, C300, D300, E300, F300, G300, A300, Bb300, C301, D301, E301, F301, G301, A301, Bb301, C302, D302, E302, F302, G302, A302, Bb302, C303, D303, E303, F303, G303, A303, Bb303, C304, D304, E304, F304, G304, A304, Bb304, C305, D305, E305, F305, G305, A305, Bb305, C306, D306, E306, F306, G306, A306, Bb306, C307, D307, E307, F307, G307, A307, Bb307, C308, D308, E308, F308, G308, A308, Bb308, C309, D309, E309, F309, G309, A309, Bb309, C310, D310, E310, F310, G310, A310, Bb310, C311, D311, E311, F311, G311, A311, Bb311, C312, D312, E312, F312, G312, A312, Bb312, C313, D313, E313, F313, G313, A313, Bb313, C314, D314, E314, F314, G314, A314, Bb314, C315, D315, E315, F315, G315, A315, Bb315, C316, D316, E316, F316, G316, A316, Bb316, C317, D317, E317, F317, G317, A317, Bb317, C318, D318, E318, F318, G318, A318, Bb318, C319, D319, E319, F319, G319, A319, Bb319, C320, D320, E320, F320, G320, A320, Bb320, C321, D321, E321, F321, G321, A321, Bb321, C322, D322, E322, F322, G322, A322, Bb322, C323, D323, E323, F323, G323, A323, Bb323, C324, D324, E324, F324, G324, A324, Bb324, C325, D325, E325, F325, G325, A325, Bb325, C326, D326, E326, F326, G326, A326, Bb326, C327, D327, E327, F327, G327, A327, Bb327, C328, D328, E328, F328, G328, A328, Bb328, C329, D329, E329, F329, G329, A329, Bb329, C330, D330, E330, F330, G330, A330, Bb330, C331, D331, E331, F331, G331, A331, Bb331, C332, D332, E332, F332, G332, A332, Bb332, C333, D333, E333, F333, G333, A333, Bb333, C334, D334, E334, F334, G334, A334, Bb334, C335, D335, E335, F335, G335, A335, Bb335, C336, D336, E336, F336, G336, A336, Bb336, C337, D337, E337, F337, G337, A337, Bb337, C338, D338, E338, F338, G338, A338, Bb338, C339, D339, E339, F339, G339, A339, Bb339, C340, D340, E340, F340, G340, A340, Bb340, C341, D341, E341, F341, G341, A341, Bb341, C342, D342, E342, F342, G342, A342, Bb342, C343, D343, E343, F343, G343, A343, Bb343, C344, D344, E344, F344, G344, A344, Bb344, C345, D345, E345, F345, G345, A345, Bb345, C346, D346, E346, F346, G346, A346, Bb346, C347, D347, E347, F347, G347, A347, Bb347, C348, D348, E348, F348, G348, A348, Bb348, C349, D349, E349, F349, G349, A349, Bb349, C350, D350, E350, F350, G350, A350, Bb350, C351, D351, E351, F351, G351, A351, Bb351, C352, D352, E352, F352, G352, A352, Bb352, C353, D353, E353, F353, G353, A353, Bb353, C354, D354, E354, F354, G354, A354, Bb354, C355, D355, E355, F355, G355, A355, Bb355, C356, D356, E356, F356, G356, A356, Bb356, C357, D357, E357, F357, G357, A357, Bb357, C358, D358, E358, F358, G358, A358, Bb358, C359, D359, E359, F359, G359, A359, Bb359, C360, D360, E360, F360, G360, A360, Bb360, C361, D361, E361, F

Li'l Liza Jane
Tuba p. 2

Duet Part (Concert F)

Musical score for Duet Part (Concert F) in bass clef, 2/4 time, key of F major. The score consists of three staves. The first staff contains measures 1-5. The second staff, starting with a measure rest '6', contains measures 6-10. The third staff, starting with a measure rest '11', contains measures 11-15. The piece concludes with a double bar line.

Li'l Bit'a 16ths (Concert Bb)

Musical score for Li'l Bit'a 16ths (Concert Bb) in bass clef, 2/4 time, key of Bb major. The score consists of three staves. The first staff contains measures 1-5. The second staff, starting with a measure rest '6', contains measures 6-10. The third staff, starting with a measure rest '11', contains measures 11-15. The piece concludes with a double bar line.

Duet Part (Concert Eb)

Musical score for Duet Part (Concert Eb) in bass clef, 2/4 time, key of Eb major. The score consists of three staves. The first staff contains measures 1-5. The second staff, starting with a measure rest '6', contains measures 6-10. The third staff, starting with a measure rest '11', contains measures 11-15. The piece concludes with a double bar line.

Tuba

London Bridge is Falling Down

(Style Study)

Traditional

Concert F

Musical notation for Concert F, 2/4 time signature, key of F major. The piece consists of three staves of music. The first staff begins with a treble clef, a key signature of one flat (F major), and a 2/4 time signature. The melody is written in eighth notes with slurs. The second staff starts with a measure rest labeled '6'. The third staff starts with a measure rest labeled '11'.

Concert Bb

Musical notation for Concert Bb, 2/4 time signature, key of Bb major. The piece consists of three staves of music. The first staff begins with a treble clef, a key signature of two flats (Bb major), and a 2/4 time signature. The melody is written in eighth notes with slurs. The second staff starts with a measure rest labeled '6'. The third staff starts with a measure rest labeled '11'.

Concert Eb

Musical notation for Concert Eb, 2/4 time signature, key of Eb major. The piece consists of three staves of music. The first staff begins with a treble clef, a key signature of three flats (Eb major), and a 2/4 time signature. The melody is written in eighth notes with slurs. The second staff starts with a measure rest labeled '6'. The third staff starts with a measure rest labeled '11'.

London Bridge is Falling Down
Tuba p. 2

Duet Part (Concert F)

Musical score for Duet Part (Concert F) in bass clef, 2/4 time, key of F major. The score consists of three staves. The first staff begins with a treble clef and a 2/4 time signature. The music features a series of eighth notes with slurs, starting on G2 and moving up to G3. The second staff starts at measure 6 and continues the melodic line. The third staff starts at measure 11 and concludes the piece with a double bar line.

Let's March Before It Falls! (Concert Bb)

Musical score for Let's March Before It Falls! (Concert Bb) in bass clef, 2/4 time, key of Bb major. The score consists of three staves. The first staff begins with a treble clef and a 2/4 time signature. The music features a series of eighth notes with slurs and accents, starting on G2 and moving up to G3. The second staff starts at measure 6 and continues the melodic line. The third staff starts at measure 11 and concludes the piece with a double bar line.

Duet Part (Concert Eb)

Musical score for Duet Part (Concert Eb) in bass clef, 2/4 time, key of Eb major. The score consists of three staves. The first staff begins with a treble clef and a 2/4 time signature. The music features a series of eighth notes with slurs, starting on G2 and moving up to G3. The second staff starts at measure 6 and continues the melodic line. The third staff starts at measure 11 and concludes the piece with a double bar line.

Tuba

Mary Had a Little Lamb

Traditional

Concert F

Musical notation for Tuba in Concert F. The piece is in 4/4 time and F major. It consists of three staves of music. The first staff begins with a treble clef, a key signature of one flat (Bb), and a common time signature (C). The melody is written in eighth and quarter notes. The second staff starts with a measure rest labeled '6'. The third staff starts with a measure rest labeled '11' and ends with a double bar line.

Concert Bb

Musical notation for Tuba in Concert Bb. The piece is in 4/4 time and Bb major. It consists of three staves of music. The first staff begins with a treble clef, a key signature of two flats (Bb, Eb), and a common time signature (C). The melody is written in eighth and quarter notes. The second staff starts with a measure rest labeled '6'. The third staff starts with a measure rest labeled '11' and ends with a double bar line.

Concert Eb

Musical notation for Tuba in Concert Eb. The piece is in 4/4 time and Eb major. It consists of three staves of music. The first staff begins with a treble clef, a key signature of three flats (Bb, Eb, Ab), and a common time signature (C). The melody is written in eighth and quarter notes. The second staff starts with a measure rest labeled '6'. The third staff starts with a measure rest labeled '11' and ends with a double bar line.

Mary Had a Little Lamb
Tuba p. 2

Mary Has a Cunning Lamb (Concert F)

Musical score for 'Mary Has a Cunning Lamb (Concert F)' in bass clef, 6/4 time, and key of F major. The score consists of three staves. The first staff begins with a treble clef and a 6/4 time signature. The music features a melodic line with eighth and quarter notes, including slurs and accents. Measure numbers 6 and 11 are indicated at the start of the second and third staves, respectively.

Duet Part (Concert Bb)

Musical score for 'Duet Part (Concert Bb)' in bass clef, common time, and key of Bb major. The score consists of three staves. The first staff begins with a treble clef and a common time signature. The music features a melodic line with eighth and quarter notes, including slurs and accents. Measure numbers 6 and 11 are indicated at the start of the second and third staves, respectively.

Duet Part (Concert Eb)

Musical score for 'Duet Part (Concert Eb)' in bass clef, common time, and key of Eb major. The score consists of three staves. The first staff begins with a treble clef and a common time signature. The music features a melodic line with eighth and quarter notes, including slurs and accents. Measure numbers 6 and 11 are indicated at the start of the second and third staves, respectively.

Tuba

Old MacDonald

Traditional

Concert F

Musical score for Tuba in Concert F. The score consists of three staves. The first staff begins with a bass clef, a key signature of one flat (Bb), and a time signature of 2/4. The melody is written in eighth and quarter notes. The second staff starts with a measure rest labeled '6'. The third staff starts with a measure rest labeled '11' and features a more complex rhythmic pattern with sixteenth notes.

Concert Bb

Musical score for Tuba in Concert Bb. The score consists of three staves. The first staff begins with a bass clef, a key signature of two flats (Bb and Eb), and a time signature of 2/4. The melody is written in eighth and quarter notes. The second staff starts with a measure rest labeled '6'. The third staff starts with a measure rest labeled '11' and features a more complex rhythmic pattern with sixteenth notes.

Concert Eb

Musical score for Tuba in Concert Eb. The score consists of three staves. The first staff begins with a bass clef, a key signature of three flats (Bb, Eb, and Ab), and a time signature of 2/4. The melody is written in eighth and quarter notes. The second staff starts with a measure rest labeled '6'. The third staff starts with a measure rest labeled '11' and features a more complex rhythmic pattern with sixteenth notes.

Old MacDonald
Tuba p. 2

Crazy Old McDonald (Concert F)

Musical score for Crazy Old McDonald (Concert F) in bass clef, 3/4 time, key of F major. The score consists of three staves. The first staff starts at measure 1 and ends at measure 5. The second staff starts at measure 6 and ends at measure 10. The third staff starts at measure 11 and ends at measure 15. The music features a simple melody with eighth and quarter notes.

Duet Part (Concert Bb)

Musical score for Duet Part (Concert Bb) in bass clef, 2/4 time, key of Bb major. The score consists of three staves. The first staff starts at measure 1 and ends at measure 5. The second staff starts at measure 6 and ends at measure 10. The third staff starts at measure 11 and ends at measure 15. The music features a simple melody with eighth and quarter notes.

Duet Part (Concert Eb)

Musical score for Duet Part (Concert Eb) in bass clef, 2/4 time, key of Eb major. The score consists of three staves. The first staff starts at measure 1 and ends at measure 5. The second staff starts at measure 6 and ends at measure 10. The third staff starts at measure 11 and ends at measure 15. The music features a simple melody with eighth and quarter notes.

Tuba

Three Blind Mice

Traditional

Concert F

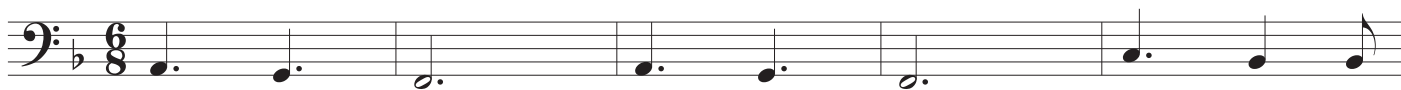

Concert Bb



Concert Eb



Three Blind Mice
Tuba p. 2

Blind Mice Frantic! (Concert F)

6

11

Duet Part (Concert Bb)

6

11

Duet Part (Concert Eb)

6

11

Tuba

Twinkle, Twinkle Little Star

Traditional

Concert F



5

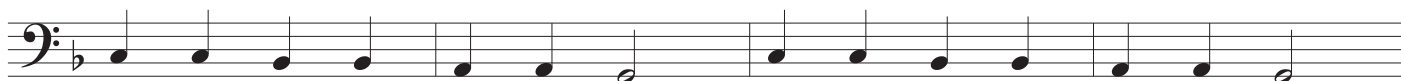

9

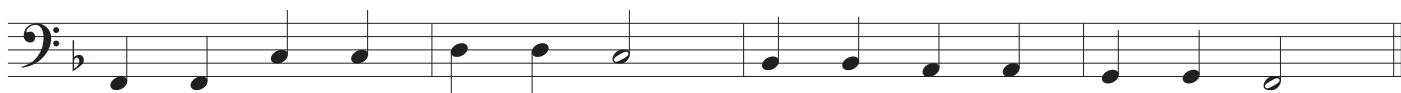

Concert Bb



5

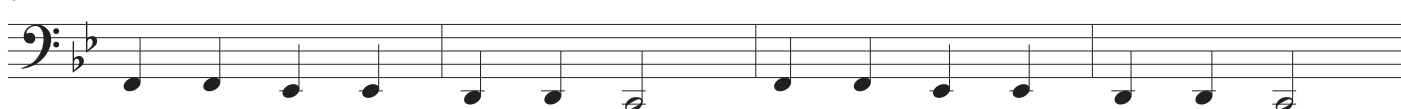

9

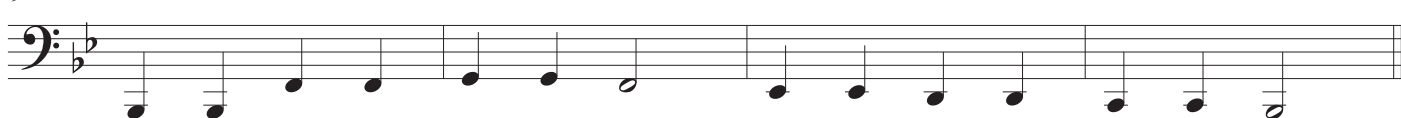

Concert Eb



5

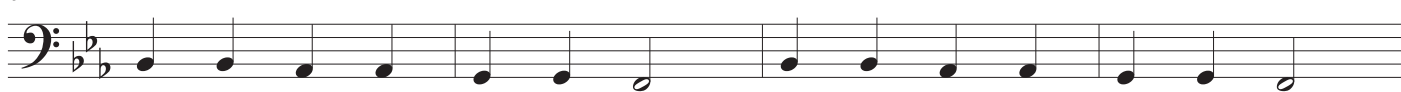

9

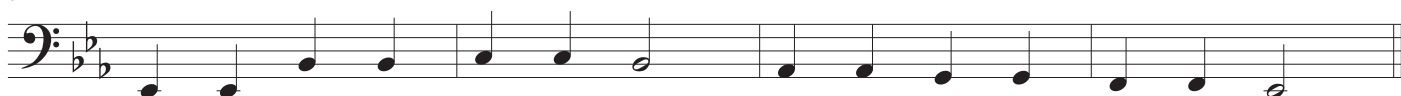

Twinkle, Twinkle Little Star
Tuba p. 2

Duet Part (Concert F)

5

9

"Runaway Star" (Concert Bb)

5



9

Duet Part (Concert Eb)

5

9

Index of Tunes & Variations

	METER	SPECIAL				16THS in variation	ACCIDENTAL	THE VARIATION
Are you Sleeping?	$\frac{2}{4}$	round				in variation		Bb, 2/4, staccato, 16th notes
Bingo	$\frac{4}{4}$	pickup note						Eb, 4/4, tricky rests
Ebenezer Sneezer	$\frac{4}{4}$	scale & arpeggio			✓			Eb, 3/4, same tune, different meter, upbeats
Go Tell Aunt Rhody	$\frac{4}{4}$	DC of fine & minor version					✓	F, 6/8 time, same tune, different meter
John Jacob	$\frac{4}{4}$	repeat, mini-scale & arp	✓	✓			✓	G minor, 4/4, same tune in minor, accidental
Lil Liza Jane	$\frac{2}{4}$	syncopation	✓	✓		in variation		Bb, 2/4, many 16th note patterns with ties
London Bridge	$\frac{2}{4}$	style slurs, accents						Bb, 2/4 accents, march style, dotted quarter
Mary Had a Little Lamb	$\frac{4}{4}$	slurs	✓					F, 6/4 time, same tune, different meter, slurs
Old MacDonald	$\frac{2}{4}$	upbeats				✓		F, 3/4 time, same tune, different meter
This Old Man	$\frac{2}{4}$	upbeats in duet						Eb, 2/4, style study, tricky articulations
Three Blind Mice	$\frac{6}{8}$	various 6/8 rhythms						F, 6/8 added technique & style
Twinkle, Twinkle Little Star	$\frac{4}{4}$							Bb, 4/4, upbeats, tricky quarter rests

Classical Collection



Tunes

with a

Twist

TUBA

Unison Lines for Full Band

Tuba

BAND DIRECTORS TALK SHOP



This page is left blank so when the book is printed double-sided the cover has a blank back and the song pages open the correct way.

Tunes with a Twist

Classical Collection

On the Beautiful Blue Danube - J. Strauss II	4
Bolero - Ravel	6
Eine Kleine Nachtmusik - Mozart	8
The Entertainer - Joplin	12
Evening Prayer from Hansel & Gretel - Humperdinck	14
The Great Gate of Kiev from Pictures at an Exhibition - Mussorgsky ..	16
In the Hall of the Mountain King - Grieg	18
Jupiter, The Bringer of Jollity - Holst.....	20
Kerry Dance - Molloy.....	24
Largo from Symphony No. 9 - Dvorak	26
Lullaby "Cradle Song" - Brahms.....	28
Marche Slave, Slavonic March - Tchaikovsky	30
Marriage of Figaro - Mozart	32
Minuet from Anna Magdalena Notebook - Bach.....	34
Ode to Joy from Symphony No. 9 - Beethoven	36
Simple Gifts found in Appalachian Spring - Brackett.....	38

Tuba

On the Beautiful Blue Danube

Concert G

Johann Strauss II (1825-1899)

Tempo di Valse (♩ = 150)

Concert G musical score for Tuba. It consists of three staves of music in 3/4 time with a key signature of one sharp (F#). The tempo is marked 'Tempo di Valse' with a quarter note equal to 150 beats per minute. The first staff begins with a dynamic marking of *p* (piano). The second staff includes a first ending bracket labeled '11' and a dynamic marking of *mf* (mezzo-forte). The third staff includes a second ending bracket labeled '21' and a dynamic marking of *f* (forte). The piece concludes with a double bar line.

Concert C

Tempo di Valse (♩ = 150)

Concert C musical score for Tuba. It consists of three staves of music in 3/4 time with a key signature of one sharp (F#). The tempo is marked 'Tempo di Valse' with a quarter note equal to 150 beats per minute. The first staff begins with a dynamic marking of *p* (piano). The second staff includes a first ending bracket labeled '11' and a dynamic marking of *mf* (mezzo-forte). The third staff includes a second ending bracket labeled '21' and a dynamic marking of *f* (forte). The piece concludes with a double bar line.

Concert F

Tempo di Valse (♩ = 150)

Concert F musical score for Tuba. It consists of three staves of music in 3/4 time with a key signature of one flat (Bb). The tempo is marked 'Tempo di Valse' with a quarter note equal to 150 beats per minute. The first staff begins with a dynamic marking of *p* (piano). The second staff includes a first ending bracket labeled '11' and a dynamic marking of *mf* (mezzo-forte). The third staff includes a second ending bracket labeled '21' and a dynamic marking of *f* (forte). The piece concludes with a double bar line.

On the Beautiful Blue Danube
Tuba p. 2

Concert Bb

Tempo di Valse (♩ = 150)

Musical score for Concert Bb Tuba part 2, measures 11-21. The score is in bass clef, 3/4 time, and B-flat major. It consists of three staves. The first staff (measures 11-20) starts with a piano (*p*) dynamic. The second staff (measures 21-20) includes a mezzo-forte (*mf*) dynamic. The third staff (measures 21-21) includes a forte (*f*) dynamic. The music features a rhythmic pattern of eighth and sixteenth notes with rests, and includes slurs and accents.

Concert Eb

Tempo di Valse (♩ = 150)

Musical score for Concert Eb Tuba part 2, measures 11-21. The score is in bass clef, 3/4 time, and E-flat major. It consists of three staves. The first staff (measures 11-20) starts with a piano (*p*) dynamic. The second staff (measures 21-20) includes a mezzo-forte (*mf*) dynamic. The third staff (measures 21-21) includes a forte (*f*) dynamic. The music features a rhythmic pattern of eighth and sixteenth notes with rests, and includes slurs and accents.

Concert Ab

Tempo di Valse (♩ = 150)

Musical score for Concert Ab Tuba part 2, measures 11-21. The score is in bass clef, 3/4 time, and A-flat major. It consists of three staves. The first staff (measures 11-20) starts with a piano (*p*) dynamic. The second staff (measures 21-20) includes a mezzo-forte (*mf*) dynamic. The third staff (measures 21-21) includes a forte (*f*) dynamic. The music features a rhythmic pattern of eighth and sixteenth notes with rests, and includes slurs and accents.

Tuba

Bolero

Maurice Ravel (1875-1937)

Concert G

Moderato ♩=72

6 *mf*

12 *f*

This section contains three staves of music for Concert G. The first staff begins with a dynamic marking of *mf* and a measure number of 6. The second staff begins with a measure number of 12 and a dynamic marking of *f*. The music consists of eighth-note patterns with slurs, typical of the Bolero style.

Concert C

Moderato ♩=72

6 *mf*

12 *f*

This section contains three staves of music for Concert C. The first staff begins with a dynamic marking of *mf* and a measure number of 6. The second staff begins with a measure number of 12 and a dynamic marking of *f*. The music consists of eighth-note patterns with slurs, typical of the Bolero style.

Concert F

Moderato ♩=72

6 *mf*

12 *f*

6

This section contains three staves of music for Concert F. The first staff begins with a dynamic marking of *mf* and a measure number of 6. The second staff begins with a measure number of 12 and a dynamic marking of *f*. The music consists of eighth-note patterns with slurs, typical of the Bolero style. A measure number of 6 is also present at the bottom left of the page.

Bolero
Tuba p. 2

Concert Bb

Moderato $\text{♩}=72$

Musical score for Concert Bb Tuba part 2, measures 1-12. The score is in 3/4 time with a key signature of two flats (Bb). It features a melodic line with a dynamic range from *mf* to *f*. The first staff (measures 1-6) starts with a *mf* dynamic. The second staff (measures 7-12) begins with a *f* dynamic. The piece concludes with a final note and a fermata.

Concert Eb

Moderato $\text{♩}=72$

Musical score for Concert Eb Tuba part 2, measures 1-12. The score is in 3/4 time with a key signature of three flats (Eb). It features a melodic line with a dynamic range from *mf* to *f*. The first staff (measures 1-6) starts with a *mf* dynamic. The second staff (measures 7-12) begins with a *f* dynamic. The piece concludes with a final note and a fermata.

Concert Ab

Moderato $\text{♩}=72$

Musical score for Concert Ab Tuba part 2, measures 1-12. The score is in 3/4 time with a key signature of three flats (Ab). It features a melodic line with a dynamic range from *mf* to *f*. The first staff (measures 1-6) starts with a *mf* dynamic. The second staff (measures 7-12) begins with a *f* dynamic. The piece concludes with a final note and a fermata.

Tuba

Eine Kleine Nachtmusik

Wolfgang Amadeus Mozart (1756-1791)

Concert G

Allegro (♩ = 120)

Musical score for Tuba in Concert G, Eine Kleine Nachtmusik. The score is in G major, 4/4 time, and consists of 18 measures. The tempo is Allegro (♩ = 120). The dynamics are marked as follows: *f* (measures 1-4), *mf* (measures 5-9), *cresc.* (measures 10-14), *f* (measure 15), *p* (measures 16-17), *cresc.* (measures 18-21), *mf* (measures 22-25), *p* (measures 26-29), *cresc.* (measures 30-33), and *f* (measures 34-37).

Concert C

Allegro (♩ = 120)

Musical score for Tuba in Concert C, Eine Kleine Nachtmusik. The score is in C major, 4/4 time, and consists of 18 measures. The tempo is Allegro (♩ = 120). The dynamics are marked as follows: *f* (measures 1-4), *mf* (measures 5-9), *cresc.* (measures 10-14), *f* (measure 15), *p* (measures 16-17), *cresc.* (measures 18-21), *mf* (measures 22-25), *p* (measures 26-29), *cresc.* (measures 30-33), and *f* (measures 34-37).

Eine Kleine Nachtmusik
Tuba p. 2

Concert F

Allegro (♩ = 120)

Musical score for Concert F, Tuba p. 2. The score is in bass clef, 4/4 time, and F major. It consists of four staves of music. The first staff starts at measure 1 with a dynamic of *f*. The second staff starts at measure 5 with a dynamic of *mf* and includes a *cresc.* marking. The third staff starts at measure 10 with dynamics of *f*, *p*, *cresc.*, and *mf*. The fourth staff starts at measure 15 with dynamics of *p*, *cresc.*, and *f*.

Concert Bb

Allegro (♩ = 120)

Musical score for Concert Bb, Tuba p. 2. The score is in bass clef, 4/4 time, and Bb major. It consists of four staves of music. The first staff starts at measure 1 with a dynamic of *f*. The second staff starts at measure 5 with a dynamic of *mf* and includes a *cresc.* marking. The third staff starts at measure 10 with dynamics of *f*, *p*, *cresc.*, and *mf*. The fourth staff starts at measure 15 with dynamics of *p*, *cresc.*, and *f*.

Eine Kleine Nachtmusik
Tuba p. 3

Concert Eb

Allegro (♩ = 120)

5 *f*

10 *mf* *cresc.*

15 *f* *p* *cresc.* *mf*

p *cresc.* *f*

Detailed description: This block contains the first system of music for Concert Eb. It consists of four staves of music in bass clef with a key signature of three flats (B-flat, E-flat, A-flat). The tempo is marked 'Allegro' with a quarter note equal to 120 beats per minute. The first staff (measures 1-4) starts with a forte (*f*) dynamic. The second staff (measures 5-8) begins with a mezzo-forte (*mf*) dynamic and includes a crescendo (*cresc.*) marking. The third staff (measures 9-12) features dynamics of forte (*f*), piano (*p*), crescendo (*cresc.*), and mezzo-forte (*mf*). The fourth staff (measures 13-16) starts with piano (*p*), includes a crescendo (*cresc.*), and ends with a forte (*f*) dynamic.

Concert Ab

Allegro (♩ = 120)

5 *f*

10 *mf* *cresc.*

15 *f* *p* *cresc.* *mf*

p *cresc.* *f*

Detailed description: This block contains the first system of music for Concert Ab. It consists of four staves of music in bass clef with a key signature of four flats (B-flat, E-flat, A-flat, D-flat). The tempo is marked 'Allegro' with a quarter note equal to 120 beats per minute. The first staff (measures 1-4) starts with a forte (*f*) dynamic. The second staff (measures 5-8) begins with a mezzo-forte (*mf*) dynamic and includes a crescendo (*cresc.*) marking. The third staff (measures 9-12) features dynamics of forte (*f*), piano (*p*), crescendo (*cresc.*), and mezzo-forte (*mf*). The fourth staff (measures 13-16) starts with piano (*p*), includes a crescendo (*cresc.*), and ends with a forte (*f*) dynamic.

This page is intentionally left blank.

Tuba

The Entertainer

Concert G

Scott Joplin (1868-1917)

Allegro ♩ = 80

Concert G musical score for Tuba. It consists of three staves of music in G major, 2/4 time, with a tempo of Allegro (♩ = 80). The first staff starts at measure 1 and ends at measure 6, with dynamics *f*, *p*, *f*, and *p*. The second staff starts at measure 7 and ends at measure 12, with dynamics *f* and *p*. The third staff starts at measure 13 and ends at measure 18, with dynamics *f*, *p*, and *f*. The music features eighth-note patterns and slurs.

Concert C

Allegro ♩ = 80

Concert C musical score for Tuba. It consists of three staves of music in C major, 2/4 time, with a tempo of Allegro (♩ = 80). The first staff starts at measure 1 and ends at measure 6, with dynamics *f*, *p*, *f*, and *p*. The second staff starts at measure 7 and ends at measure 12, with dynamics *f* and *p*. The third staff starts at measure 13 and ends at measure 18, with dynamics *f*, *p*, *f*, and *p*. The music features eighth-note patterns and slurs.

Concert F

Allegro ♩ = 80

Concert F musical score for Tuba. It consists of three staves of music in F major, 2/4 time, with a tempo of Allegro (♩ = 80). The first staff starts at measure 1 and ends at measure 6, with dynamics *f*, *p*, *f*, and *p*. The second staff starts at measure 7 and ends at measure 12, with dynamics *f* and *p*. The third staff starts at measure 13 and ends at measure 18, with dynamics *f*, *p*, and *f*. The music features eighth-note patterns and slurs.

The Entertainer
Tuba p. 2

Concert Bb

Allegro $\text{♩} = 80$

Musical score for Concert Bb Tuba part 2. The score is in bass clef, B-flat major, and common time. It consists of three staves of music. The first staff starts with a dynamic of *f* and includes accents and slurs. The second staff starts at measure 7 and includes dynamics of *f* and *p*. The third staff starts at measure 13 and includes dynamics of *f* and *p*. The piece concludes with a final note and a fermata.

Concert Eb

Allegro $\text{♩} = 80$

Musical score for Concert Eb Tuba part 2. The score is in bass clef, E-flat major, and common time. It consists of three staves of music. The first staff starts with a dynamic of *f* and includes accents and slurs. The second staff starts at measure 7 and includes dynamics of *f* and *p*. The third staff starts at measure 13 and includes dynamics of *f* and *p*. The piece concludes with a final note and a fermata.

Concert Ab

Allegro $\text{♩} = 80$

Musical score for Concert Ab Tuba part 2. The score is in bass clef, A-flat major, and common time. It consists of three staves of music. The first staff starts with a dynamic of *f* and includes accents and slurs. The second staff starts at measure 7 and includes dynamics of *f* and *p*. The third staff starts at measure 13 and includes dynamics of *f* and *p*. The piece concludes with a final note and a fermata.

Tuba

Evening Prayer

from the opera *Hansel & Gretel*

Engelbert Humperdinck (1854-1921)

Concert G

Calm, Not too Slow (♩ = 70)

Musical score for Concert G, Tuba part. The score is in 4/4 time and consists of three staves. The first staff starts at measure 8 with a *mf* dynamic. The second staff starts at measure 15 with a *f* dynamic, followed by a *subito p* dynamic. The third staff starts at measure 15 with a *mp* dynamic, followed by a *f rit.* dynamic, and ends with a *mp* dynamic.

Concert C

Calm, Not too Slow (♩ = 70)

Musical score for Concert C, Tuba part. The score is in 4/4 time and consists of three staves. The first staff starts at measure 8 with a *mf* dynamic. The second staff starts at measure 15 with a *f* dynamic, followed by a *subito p* dynamic. The third staff starts at measure 15 with a *mp* dynamic, followed by a *f rit.* dynamic, and ends with a *mp* dynamic.

Concert F

Calm, Not too Slow (♩ = 70)

Musical score for Concert F, Tuba part. The score is in 4/4 time and consists of three staves. The first staff starts at measure 8 with a *mf* dynamic. The second staff starts at measure 15 with a *f* dynamic, followed by a *subito p* dynamic. The third staff starts at measure 15 with a *mp* dynamic, followed by a *f rit.* dynamic, and ends with a *mp* dynamic.

Evening Prayer
Tuba p. 2

Concert Bb

Calm, Not too Slow (♩ = 70)

Musical score for Concert Bb Tuba part 2, measures 8-15. The score is in bass clef, 4/4 time, and Bb major. It consists of three staves. The first staff (measures 8-14) starts with a *mf* dynamic. The second staff (measures 15-14) features a crescendo to *f* followed by a *subito p* dynamic. The third staff (measures 15-15) features a crescendo to *mp*, followed by a *f rit.* section that ends with a *mp* dynamic.

Concert Eb

Calm, Not too Slow (♩ = 70)

Musical score for Concert Eb Tuba part 2, measures 8-15. The score is in bass clef, 4/4 time, and Eb major. It consists of three staves. The first staff (measures 8-14) starts with a *mf* dynamic. The second staff (measures 15-14) features a crescendo to *f* followed by a *subito p* dynamic. The third staff (measures 15-15) features a crescendo to *mp*, followed by a *f rit.* section that ends with a *mp* dynamic.

Concert Ab

Calm, Not too Slow (♩ = 70)

Musical score for Concert Ab Tuba part 2, measures 8-15. The score is in bass clef, 4/4 time, and Ab major. It consists of three staves. The first staff (measures 8-14) starts with a *mf* dynamic. The second staff (measures 15-14) features a crescendo to *f* followed by a *subito p* dynamic. The third staff (measures 15-15) features a crescendo to *mp*, followed by a *f rit.* section that ends with a *mp* dynamic.

Tuba

The Great Gate of Kiev

from *Pictures at an Exhibition*

Modest Mussorgsky (1839-1881)

Concert G

Maestoso $\text{♩} = 72$

8 *f*

15

mp *f* *ff*

Detailed description: This block contains the musical notation for the Tuba part of Concert G. It consists of three staves of music. The first staff begins at measure 8 with a dynamic marking of *f*. The second staff begins at measure 15. The third staff continues the piece, featuring dynamic markings of *mp*, *f*, and *ff* with crescendo and decrescendo hairpins. The music is written in bass clef with a key signature of one sharp (F#) and a common time signature (C).

Concert C

Maestoso $\text{♩} = 72$

8 *f*

15

mp *f* *ff*

Detailed description: This block contains the musical notation for the Tuba part of Concert C. It consists of three staves of music. The first staff begins at measure 8 with a dynamic marking of *f*. The second staff begins at measure 15. The third staff continues the piece, featuring dynamic markings of *mp*, *f*, and *ff* with crescendo and decrescendo hairpins. The music is written in bass clef with a key signature of one flat (Bb) and a common time signature (C).

Concert F

Maestoso $\text{♩} = 72$

8 *f*

15

16 *mp* *f* *ff*

Detailed description: This block contains the musical notation for the Tuba part of Concert F. It consists of three staves of music. The first staff begins at measure 8 with a dynamic marking of *f*. The second staff begins at measure 15. The third staff begins at measure 16 and continues the piece, featuring dynamic markings of *mp*, *f*, and *ff* with crescendo and decrescendo hairpins. The music is written in bass clef with a key signature of one flat (Bb) and a common time signature (C).

The Great Gate of Kiev
Tuba p. 2

Concert Bb

Maestoso $\text{♩} = 72$

Musical score for Concert Bb Tuba part 2, measures 8-15. The score is written in bass clef with a key signature of two flats (Bb) and a common time signature (C). The tempo is Maestoso with a quarter note equal to 72 beats per minute. The music features a series of notes with accents and dynamic markings. Measure 8 starts with a forte (*f*) dynamic. Measures 9-10 show a gradual increase in dynamics. Measure 11 is marked mezzo-piano (*mp*). Measures 12-14 show a crescendo to forte (*f*), and measure 15 reaches fortissimo (*ff*).

Concert Eb

Maestoso $\text{♩} = 72$

Musical score for Concert Eb Tuba part 2, measures 8-15. The score is written in bass clef with a key signature of three flats (Eb) and a common time signature (C). The tempo is Maestoso with a quarter note equal to 72 beats per minute. The music features a series of notes with accents and dynamic markings. Measure 8 starts with a forte (*f*) dynamic. Measures 9-10 show a gradual increase in dynamics. Measure 11 is marked mezzo-piano (*mp*). Measures 12-14 show a crescendo to forte (*f*), and measure 15 reaches fortissimo (*ff*).

Concert Ab

Maestoso $\text{♩} = 72$

Musical score for Concert Ab Tuba part 2, measures 8-15. The score is written in bass clef with a key signature of three flats (Ab) and a common time signature (C). The tempo is Maestoso with a quarter note equal to 72 beats per minute. The music features a series of notes with accents and dynamic markings. Measure 8 starts with a forte (*f*) dynamic. Measures 9-10 show a gradual increase in dynamics. Measure 11 is marked mezzo-piano (*mp*). Measures 12-14 show a crescendo to forte (*f*), and measure 15 reaches fortissimo (*ff*).

Tuba

In the Hall of the Mountain King

from incidental music to Henrik Ibsen's play *Peer Gynt*

Edvard Grieg (1843-1907)

e minor

March Style ♩ = 138

p-mp

mf-f

f-ff gradual accel. to the end

a minor

March Style ♩ = 138

p-mp

mf-f

f-ff gradual accel. to the end

d minor

March Style ♩ = 138

p-mp

mf-f

f-ff gradual accel. to the end

In the Hall of the Mountain King
Tuba p. 2

g minor

March Style ♩ = 138

5 *p-mp*

9 *mf-f* 1. 2.

f-ff gradual accel. to the end

Detailed description: This block contains the first nine measures of the Tuba part in G minor. It is written in bass clef with a key signature of two flats (Bb, Eb) and a common time signature (C). The music consists of a steady eighth-note pattern. Measure 5 is marked *p-mp*. Measure 9 is marked *mf-f* and includes first and second endings. The piece concludes with a *f-ff* dynamic and a box indicating a 'gradual accel. to the end'.

c minor

March Style ♩ = 138

5 *p-mp*

9 *mf-f* 1. 2.

f-ff gradual accel. to the end

Detailed description: This block contains the first nine measures of the Tuba part in C minor. It is written in bass clef with a key signature of three flats (Bb, Eb, Ab) and a common time signature (C). The music consists of a steady eighth-note pattern. Measure 5 is marked *p-mp*. Measure 9 is marked *mf-f* and includes first and second endings. The piece concludes with a *f-ff* dynamic and a box indicating a 'gradual accel. to the end'.

f minor

March Style ♩ = 138

5 *p-mp*

9 *mf-f* 1. 2.

f-ff gradual accel. to the end

Detailed description: This block contains the first nine measures of the Tuba part in F minor. It is written in bass clef with a key signature of three flats (Bb, Eb, Ab) and a common time signature (C). The music consists of a steady eighth-note pattern. Measure 5 is marked *p-mp*. Measure 9 is marked *mf-f* and includes first and second endings. The piece concludes with a *f-ff* dynamic and a box indicating a 'gradual accel. to the end'.

Tuba

Jupiter, The Bringer of Jollity

from *The Planets*

Gustav Holst (1874-1934)

Concert G

Andante Maestoso ♩ = 72

7 *mf* *cresc.*

13 *f* *mf* *cresc.*

19 *f* *mf* *cresc.* *f*

Concert C

Andante Maestoso ♩ = 72

7 *mf* *cresc.*

13 *f* *mf* *cresc.*

19 *f* *mf* *cresc.* *f*

Jupiter, The Bringer of Jollity
Tuba p. 2

Concert F

Andante Maestoso ♩ = 72

Musical score for Concert F, Tuba part 2, measures 1-20. The score is in bass clef, 3/4 time, and F major. It consists of four staves of music. The first staff (measures 1-6) starts with a *mf* dynamic and features a melodic line with slurs and ties. The second staff (measures 7-12) begins with a *f* dynamic, followed by a *mf* dynamic and a *cresc.* marking. The third staff (measures 13-18) starts with a *f* dynamic and continues with a *mf* dynamic and a *cresc.* marking. The fourth staff (measures 19-20) begins with a *mf* dynamic and ends with a *f* dynamic. The piece concludes with a double bar line.

Concert Bb

Andante Maestoso ♩ = 72

Musical score for Concert Bb, Tuba part 2, measures 1-20. The score is in bass clef, 3/4 time, and Bb major. It consists of four staves of music. The first staff (measures 1-6) starts with a *mf* dynamic and features a melodic line with slurs and ties. The second staff (measures 7-12) begins with a *f* dynamic, followed by a *mf* dynamic and a *cresc.* marking. The third staff (measures 13-18) starts with a *f* dynamic and continues with a *mf* dynamic and a *cresc.* marking. The fourth staff (measures 19-20) begins with a *mf* dynamic and ends with a *f* dynamic. The piece concludes with a double bar line.

Jupiter, The Bringer of Jollity
Tuba p. 3

Concert Eb

Andante Maestoso ♩ = 72

Musical score for Concert Eb, Tuba part 3, measures 1-20. The score is in 3/4 time and Eb major. It consists of four staves of music. The first staff starts at measure 1 with a *mf* dynamic. The second staff starts at measure 7 with a *f* dynamic. The third staff starts at measure 13 with a *f* dynamic. The fourth staff starts at measure 19 with a *mf* dynamic. Dynamics include *mf*, *f*, and *cresc.* throughout the piece.

Concert Ab

Andante Maestoso ♩ = 72

Musical score for Concert Ab, Tuba part 3, measures 1-20. The score is in 3/4 time and Ab major. It consists of four staves of music. The first staff starts at measure 1 with a *mf* dynamic. The second staff starts at measure 7 with a *f* dynamic. The third staff starts at measure 13 with a *f* dynamic. The fourth staff starts at measure 19 with a *mf* dynamic. Dynamics include *mf*, *f*, and *cresc.* throughout the piece.

This page is intentionally left blank.

Tuba

Kerry Dance

Concert G

James Lynam Molloy (1837-1909)

Brightly ♩ = 88 (Play both endings on D.C.)

6 *mf*

6 *mp* *f*

10 *f* *mf* *rit.*

1. 2. **Fine**

D.C. al Fine

Concert C

Brightly ♩ = 88 (Play both endings on D.C.)

6 *mf*

6 *mp* *f*

10 *f* *mf* *rit.*

1. 2. **Fine**

D.C. al Fine

Concert F

Brightly ♩ = 88 (Play both endings on D.C.)

6 *mf*

6 *mp* *f*

10 *f* *mf* *rit.*

1. 2. **Fine**

D.C. al Fine

Kerry Dance
Tuba p. 2

Concert Bb

Brightly ♩ = 88 (Play both endings on D.C.)

1. 2. Fine

6 *mf*

10 *mp* *f* *slightly slower* *rit.* **D.C. al Fine**

Concert Eb

Brightly ♩ = 88 (Play both endings on D.C.)

1. 2. Fine

6 *mf*

10 *mp* *f* *slightly slower* *rit.* **D.C. al Fine**

Concert Ab

Brightly ♩ = 88 (Play both endings on D.C.)

1. 2. Fine

6 *mf*

10 *mp* *f* *slightly slower* *rit.* **D.C. al Fine**

Tuba

Largo

from *Symphony No. 9 "From the New World"*

Concert G

Antonin Dvorak (1841-1904)

Largo ♩ = 52

5 *mp*

10 *mp* *p*

f *mp* *rit.*

Detailed description: This block contains the musical notation for the Tuba part in Concert G. It consists of three staves of music in bass clef with a key signature of one sharp (F#) and a 4/4 time signature. The tempo is Largo with a quarter note equal to 52 beats. The first staff starts at measure 5 with a mezzo-piano (*mp*) dynamic. The second staff starts at measure 10 with a mezzo-piano (*mp*) dynamic, followed by a piano (*p*) dynamic. The third staff features a crescendo to a fortissimo (*f*) dynamic, followed by a mezzo-piano (*mp*) dynamic and a ritardando (*rit.*) marking.

Concert C

Largo ♩ = 52

5 *mp*

10 *mp* *p*

f *mp* *rit.*

Detailed description: This block contains the musical notation for the Tuba part in Concert C. It consists of three staves of music in bass clef with a key signature of one sharp (F#) and a 4/4 time signature. The tempo is Largo with a quarter note equal to 52 beats. The first staff starts at measure 5 with a mezzo-piano (*mp*) dynamic. The second staff starts at measure 10 with a mezzo-piano (*mp*) dynamic, followed by a piano (*p*) dynamic. The third staff features a crescendo to a fortissimo (*f*) dynamic, followed by a mezzo-piano (*mp*) dynamic and a ritardando (*rit.*) marking.

Concert F

Largo ♩ = 52

5 *mp*

10 *mp* *p*

f *mp* *rit.*

Detailed description: This block contains the musical notation for the Tuba part in Concert F. It consists of three staves of music in bass clef with a key signature of one flat (Bb) and a 4/4 time signature. The tempo is Largo with a quarter note equal to 52 beats. The first staff starts at measure 5 with a mezzo-piano (*mp*) dynamic. The second staff starts at measure 10 with a mezzo-piano (*mp*) dynamic, followed by a piano (*p*) dynamic. The third staff features a crescendo to a fortissimo (*f*) dynamic, followed by a mezzo-piano (*mp*) dynamic and a ritardando (*rit.*) marking.

Largo
Tuba p. 2

Concert Bb

Largo ♩ = 52

Musical score for Concert Bb Tuba part 2. The score is in 4/4 time and consists of three staves. The first staff begins with a *mp* dynamic. The second staff has a *mp* dynamic at the start and a *p* dynamic at the end. The third staff features a *f* dynamic, followed by *mp* and *rit.* markings. The music is written in bass clef with a key signature of two flats.

Concert Eb

Largo ♩ = 52

Musical score for Concert Eb Tuba part 2. The score is in 4/4 time and consists of three staves. The first staff begins with a *mp* dynamic. The second staff has a *mp* dynamic at the start and a *p* dynamic at the end. The third staff features a *f* dynamic, followed by *mp* and *rit.* markings. The music is written in bass clef with a key signature of three flats.

Concert Ab

Largo ♩ = 52

Musical score for Concert Ab Tuba part 2. The score is in 4/4 time and consists of three staves. The first staff begins with a *mp* dynamic. The second staff has a *mp* dynamic at the start and a *p* dynamic at the end. The third staff features a *f* dynamic, followed by *mp* and *rit.* markings. The music is written in bass clef with a key signature of three flats.

Tuba

Lullaby

"Cradle Song"

Johannes Brahms (1833-1897)

Concert G

Andante $\text{♩} = 80$

6 *p*

11 *cresc.* *mf* *f* *p*

mf

Detailed description: This block contains the musical notation for the Tuba part in Concert G. It consists of three staves. The top staff starts at measure 6 with a piano (*p*) dynamic. The middle staff starts at measure 11 with a crescendo (*cresc.*) leading to mezzo-forte (*mf*) and forte (*f*) dynamics, then returning to piano (*p*). The bottom staff has a mezzo-forte (*mf*) dynamic. The music is in 3/4 time with a key signature of one sharp (F#).

Concert C

Andante $\text{♩} = 80$

6 *p*

11 *cresc.* *mf* *f* *p*

mf

Detailed description: This block contains the musical notation for the Tuba part in Concert C. It consists of three staves. The top staff starts at measure 6 with a piano (*p*) dynamic. The middle staff starts at measure 11 with a crescendo (*cresc.*) leading to mezzo-forte (*mf*) and forte (*f*) dynamics, then returning to piano (*p*). The bottom staff has a mezzo-forte (*mf*) dynamic. The music is in 3/4 time with a key signature of one sharp (F#).

Concert F

Andante $\text{♩} = 80$

6 *p*

11 *cresc.* *mf* *f* *p*

mf

Detailed description: This block contains the musical notation for the Tuba part in Concert F. It consists of three staves. The top staff starts at measure 6 with a piano (*p*) dynamic. The middle staff starts at measure 11 with a crescendo (*cresc.*) leading to mezzo-forte (*mf*) and forte (*f*) dynamics, then returning to piano (*p*). The bottom staff has a mezzo-forte (*mf*) dynamic. The music is in 3/4 time with a key signature of two flats (Bb).

Lullaby
Tuba p. 2

Concert Bb

Andante ♩=80

Musical score for Concert Bb, Andante (♩=80). The score consists of three staves. The first staff begins with a *p* dynamic and features a crescendo and decrescendo. The second staff begins with a *cresc.* dynamic and includes *mf* and *f* dynamics. The third staff begins with a *mf* dynamic and includes a decrescendo. The key signature is Bb and the time signature is 3/4.

Concert Eb

Andante ♩=80

Musical score for Concert Eb, Andante (♩=80). The score consists of three staves. The first staff begins with a *p* dynamic and features a crescendo and decrescendo. The second staff begins with a *cresc.* dynamic and includes *mf* and *f* dynamics. The third staff begins with a *mf* dynamic and includes a decrescendo. The key signature is Eb and the time signature is 3/4.

Concert Ab

Andante ♩=80

Musical score for Concert Ab, Andante (♩=80). The score consists of three staves. The first staff begins with a *p* dynamic and features a crescendo and decrescendo. The second staff begins with a *cresc.* dynamic and includes *mf* and *f* dynamics. The third staff begins with a *mf* dynamic and includes a decrescendo. The key signature is Ab and the time signature is 3/4.

Tuba

Marche Slave

(Slavonic March)

e minor

Pyor Ilyich Tchaikovsky (1840-1893)

Moderate March Tempo ♩=96

6 *mp* *espress.*

11 *mf*

This block contains the first 11 measures of the Tuba part in e minor. It is written in 4/4 time with a tempo of 96 beats per minute. The score consists of three staves. The first staff begins with a dynamic marking of *mp* and the instruction *espress.*. The music features a mix of eighth and sixteenth notes, often beamed together, with various articulations like accents and slurs. The second staff includes a dynamic marking of *mf*. The third staff continues the melodic and rhythmic patterns.

a minor

Moderate March Tempo ♩=96

6 *mp* *espress.*

11 *mf*

This block contains the first 11 measures of the Tuba part in a minor. It is written in 4/4 time with a tempo of 96 beats per minute. The score consists of three staves. The first staff begins with a dynamic marking of *mp* and the instruction *espress.*. The music features a mix of eighth and sixteenth notes, often beamed together, with various articulations like accents and slurs. The second staff includes a dynamic marking of *mf*. The third staff continues the melodic and rhythmic patterns.

d minor

Moderate March Tempo ♩=96

6 *mp* *espress.*

11 *mf*

This block contains the first 11 measures of the Tuba part in d minor. It is written in 4/4 time with a tempo of 96 beats per minute. The score consists of three staves. The first staff begins with a dynamic marking of *mp* and the instruction *espress.*. The music features a mix of eighth and sixteenth notes, often beamed together, with various articulations like accents and slurs. The second staff includes a dynamic marking of *mf*. The third staff continues the melodic and rhythmic patterns.

Marche Slave
Tuba p. 2

g minor

Moderate March Tempo ♩=96

mp *espress.*

6

mf

11

Detailed description: This block contains the first system of music for the Tuba part in G minor. It consists of three staves. The first staff begins with a 4/4 time signature and a key signature of two flats (B-flat and E-flat). The tempo is marked 'Moderate March Tempo' with a quarter note equal to 96 beats per minute. The first measure is marked with an accent (>) and the dynamic 'mp' with the instruction 'espress.'. The music features a mix of eighth and sixteenth notes, often beamed together. The second staff continues the melody, with a dynamic change to 'mf' at measure 6. The third staff concludes the system at measure 11.

c minor

Moderate March Tempo ♩=96

mp *espress.*

6

mf

11

Detailed description: This block contains the second system of music for the Tuba part in C minor. It consists of three staves. The first staff begins with a 4/4 time signature and a key signature of three flats (B-flat, E-flat, and A-flat). The tempo is marked 'Moderate March Tempo' with a quarter note equal to 96 beats per minute. The first measure is marked with an accent (>) and the dynamic 'mp' with the instruction 'espress.'. The music continues with similar rhythmic patterns as the first system. The second staff shows a dynamic change to 'mf' at measure 6. The third staff concludes the system at measure 11.

f minor

Moderate March Tempo ♩=96

mp *espress.*

6

mf

11

Detailed description: This block contains the third system of music for the Tuba part in F minor. It consists of three staves. The first staff begins with a 4/4 time signature and a key signature of four flats (B-flat, E-flat, A-flat, and D-flat). The tempo is marked 'Moderate March Tempo' with a quarter note equal to 96 beats per minute. The first measure is marked with an accent (>) and the dynamic 'mp' with the instruction 'espress.'. The music continues with similar rhythmic patterns. The second staff shows a dynamic change to 'mf' at measure 6. The third staff concludes the system at measure 11.

Tuba

Marriage of Figaro

Overture

Wolfgang Amadeus Mozart (1756-1791)

Concert G **Allegro** ♩ = c. 120

6 *p*

13 *mp* *f*

Detailed description: This block contains the musical notation for the Tuba part of Concert G. It consists of three staves. The first staff starts at measure 6 with a piano (*p*) dynamic. The second staff starts at measure 13 and includes dynamics *mp* and *f*. The third staff continues the melody. The key signature is one sharp (F#) and the time signature is common time (C).

Concert C **Allegro** ♩ = c. 120

6 *p*

13 *mp* *f*

Detailed description: This block contains the musical notation for the Tuba part of Concert C. It consists of three staves. The first staff starts at measure 6 with a piano (*p*) dynamic. The second staff starts at measure 13 and includes dynamics *mp* and *f*. The third staff continues the melody. The key signature is one sharp (F#) and the time signature is common time (C).

Concert F **Allegro** ♩ = c. 120

6 *p*

13 *mp* *f*

Detailed description: This block contains the musical notation for the Tuba part of Concert F. It consists of three staves. The first staff starts at measure 6 with a piano (*p*) dynamic. The second staff starts at measure 13 and includes dynamics *mp* and *f*. The third staff continues the melody. The key signature is one flat (Bb) and the time signature is common time (C).

Marriage of Figaro
Tuba p. 2

Concert Bb **Allegro** ♩ = c. 120

Musical score for Concert Bb Tuba part 2, measures 6-13. The score is in bass clef with a key signature of two flats (Bb) and a common time signature (C). It consists of three staves. The first staff (measures 6-13) features a melodic line with slurs and dynamics *p* and *f*. The second staff (measures 6-13) features a melodic line with slurs and dynamics *mp* and *f*. The third staff (measures 6-13) features a rhythmic accompaniment with slurs and dynamics *p* and *f*.

Concert Eb **Allegro** ♩ = c. 120

Musical score for Concert Eb Tuba part 2, measures 6-13. The score is in bass clef with a key signature of three flats (Eb) and a common time signature (C). It consists of three staves. The first staff (measures 6-13) features a melodic line with slurs and dynamics *p* and *f*. The second staff (measures 6-13) features a melodic line with slurs and dynamics *mp* and *f*. The third staff (measures 6-13) features a rhythmic accompaniment with slurs and dynamics *p* and *f*.

Concert Ab **Allegro** ♩ = c. 120

Musical score for Concert Ab Tuba part 2, measures 6-13. The score is in bass clef with a key signature of three flats (Ab) and a common time signature (C). It consists of three staves. The first staff (measures 6-13) features a melodic line with slurs and dynamics *p* and *f*. The second staff (measures 6-13) features a melodic line with slurs and dynamics *mp* and *f*. The third staff (measures 6-13) features a rhythmic accompaniment with slurs and dynamics *p* and *f*.

Tuba

Minuet

from *The Anna Magdalena Notebook*

Concert G

Johann Sebastian Bach (1685-1750)

Moderato ♩ = c. 94

6 *f*

11 *p*

rit. *f*

Detailed description: This block contains the musical notation for the Tuba part of Concert G. It consists of three staves of music in bass clef, 3/4 time, with a key signature of one sharp (F#). The first staff begins with a dynamic marking of *f* (forte) and a measure number of 6. The second staff begins with a measure number of 11 and a dynamic marking of *p* (piano). The third staff concludes with a *rit.* (ritardando) marking and a final *f* dynamic marking.

Concert C

Moderato ♩ = c. 94

6 *f*

11 *p*

rit. *f*

Detailed description: This block contains the musical notation for the Tuba part of Concert C. It consists of three staves of music in bass clef, 3/4 time, with a key signature of one sharp (F#). The first staff begins with a dynamic marking of *f* (forte) and a measure number of 6. The second staff begins with a measure number of 11 and a dynamic marking of *p* (piano). The third staff concludes with a *rit.* (ritardando) marking and a final *f* dynamic marking.

Concert F

Moderato ♩ = c. 94

6 *f*

11 *p*

rit. *f*

Detailed description: This block contains the musical notation for the Tuba part of Concert F. It consists of three staves of music in bass clef, 3/4 time, with a key signature of one flat (Bb). The first staff begins with a dynamic marking of *f* (forte) and a measure number of 6. The second staff begins with a measure number of 11 and a dynamic marking of *p* (piano). The third staff concludes with a *rit.* (ritardando) marking and a final *f* dynamic marking.

Minuet
Tuba p. 2

Concert Bb

Moderato ♩ = c. 94

6 *f*

11 *p*

rit. *f*

Detailed description: This block contains the musical notation for the first system of the Concert Bb part. It consists of three staves of music in bass clef, 3/4 time, and B-flat major. The first staff begins at measure 6 with a forte (*f*) dynamic. The second staff ends at measure 11 with a piano (*p*) dynamic. The third staff concludes the system with a ritardando (*rit.*) and a final forte (*f*) dynamic.

Concert Eb

Moderato ♩ = c. 94

6 *f*

11 *p*

rit. *f*

Detailed description: This block contains the musical notation for the first system of the Concert Eb part. It consists of three staves of music in bass clef, 3/4 time, and E-flat major. The first staff begins at measure 6 with a forte (*f*) dynamic. The second staff ends at measure 11 with a piano (*p*) dynamic. The third staff concludes the system with a ritardando (*rit.*) and a final forte (*f*) dynamic.

Concert Ab

Moderato ♩ = c. 94

6 *f*

11 *p*

rit. *f*

Detailed description: This block contains the musical notation for the first system of the Concert Ab part. It consists of three staves of music in bass clef, 3/4 time, and A-flat major. The first staff begins at measure 6 with a forte (*f*) dynamic. The second staff ends at measure 11 with a piano (*p*) dynamic. The third staff concludes the system with a ritardando (*rit.*) and a final forte (*f*) dynamic.

Tuba

Ode to Joy

from *Symphony No. 9 "Chorale"*

Ludwig van Beethoven (1770-1827)

Concert G

Allegro assai ♩ = 80

Musical score for Concert G, Tuba part. The score is in G major, 4/4 time, and consists of three systems of music. The first system starts with a *p* dynamic. The second system includes a first ending bracket. The third system includes a *cresc.* marking and ends with a *p* dynamic.

Concert C

Allegro assai ♩ = 80

Musical score for Concert C, Tuba part. The score is in C major, 4/4 time, and consists of three systems of music. The first system starts with a *p* dynamic. The second system includes a first ending bracket. The third system includes a *cresc.* marking and ends with a *p* dynamic.

Concert F

Allegro assai ♩ = 80

Musical score for Concert F, Tuba part. The score is in F major, 4/4 time, and consists of three systems of music. The first system starts with a *p* dynamic. The second system includes a first ending bracket. The third system includes a *cresc.* marking and ends with a *p* dynamic.

Ode to Joy
Tuba p. 2

Concert Bb

Allegro assai $\text{♩} = 80$

Musical score for Concert Bb Tuba part 2. The score is in 4/4 time and consists of three staves. The first staff begins with a *p* dynamic marking. The second staff includes a first ending bracket. The third staff includes a *cresc.* marking and a *p* dynamic marking.

Concert Eb

Allegro assai $\text{♩} = 80$

Musical score for Concert Eb Tuba part 2. The score is in 4/4 time and consists of three staves. The first staff begins with a *p* dynamic marking. The second staff includes a first ending bracket. The third staff includes a *cresc.* marking and a *p* dynamic marking.

Concert Ab

Allegro assai $\text{♩} = 80$

Musical score for Concert Ab Tuba part 2. The score is in 4/4 time and consists of three staves. The first staff begins with a *p* dynamic marking. The second staff includes a first ending bracket. The third staff includes a *cresc.* marking and a *p* dynamic marking.

Tuba

Simple Gifts

found in *Appalachian Spring* by Aaron Copland (1900-1990)

Concert G

Joseph Brackett, Jr. (1797-1892)

Rubato / Expressive ♩ = 100

Musical score for Tuba in Concert G, Simple Gifts. The score is in 4/4 time and G major. It consists of three staves of music. The first staff starts with a *p* dynamic and a *mf* dynamic. The second staff starts with a *mf* dynamic and includes *mp*, *sf*, and *f* dynamics. The third staff ends with a *rit.* marking. The music features a mix of eighth and sixteenth notes, often beamed together, with some slurs and accents.

Concert C

Rubato / Expressive ♩ = 100

Musical score for Tuba in Concert C, Simple Gifts. The score is in 4/4 time and C major. It consists of three staves of music. The first staff starts with a *p* dynamic and a *mf* dynamic. The second staff starts with a *mf* dynamic and includes *mp*, *sf*, and *f* dynamics. The third staff ends with a *rit.* marking. The music features a mix of eighth and sixteenth notes, often beamed together, with some slurs and accents.

Concert F

Rubato / Expressive ♩ = 100

Musical score for Tuba in Concert F, Simple Gifts. The score is in 4/4 time and F major. It consists of three staves of music. The first staff starts with a *p* dynamic and a *mf* dynamic. The second staff starts with a *mf* dynamic and includes *mp*, *sf*, and *f* dynamics. The third staff ends with a *rit.* marking. The music features a mix of eighth and sixteenth notes, often beamed together, with some slurs and accents.

Simple Gifts
Tuba p. 2

Concert Bb

Rubato / Expressive ♩ = 100

Musical score for Concert Bb Tuba part 2, measures 1-11. The score is in 4/4 time with a key signature of two flats (Bb). It features a melodic line with dynamic markings *p*, *mf*, *mp*, *sf*, and *f*. The piece concludes with a *rit.* (ritardando) marking.

Concert Eb

Rubato / Expressive ♩ = 100











Musical score for Concert Eb Tuba part 2, measures 1-11. The score is in 4/4 time with a key signature of three flats (Eb). It features a melodic line with dynamic markings *p*, *mf*, *mp*, *sf*, and *f*. The piece concludes with a *rit.* (ritardando) marking.

Concert Ab

Rubato / Expressive ♩ = 100

Musical score for Concert Ab Tuba part 2, measures 1-11. The score is in 4/4 time with a key signature of three flats (Ab). It features a melodic line with dynamic markings *p*, *mf*, *mp*, *sf*, and *f*. The piece concludes with a *rit.* (ritardando) marking.

Index of Tunes & Variations

TITLE	METER	TEMPO & STYLE	#b#	RHYTHM	COMMENTS
On The Beautiful Blue Danube	$\frac{3}{4}$	Fast waltz, lyrical, staccato, accent	✓	ties	
Bolero	$\frac{3}{4}$	Moderato, technical, slurs, portato		 ties	
Eine Kleine Nachtmusik	$\frac{4}{4}$	Allegro, technical, staccato		 ties	
The Entertainer	C	Allegro, technical, accent	✓	 ties	
Evening Prayer	$\frac{4}{4}$	Calm, lyrical, legato, slurs	✓		subito p. rit.
Great Gate of Kiev	C	Maestoso, accent			
In the Hall of the Mountain King	$\frac{4}{4}$	March, technical, staccato, accent	✓		minor key, 1st/2nd end., accel.
Jupiter, Bringer of Jollity	$\frac{3}{4}$	Andante maestoso, lyrical, slurs			↻
Lullaby "Cradle Song"	$\frac{3}{4}$	Andante, lyrical, slurs			
Kerry Dance	$\frac{6}{8}$	Brightly	✓		1st/2nd ending, D.C. al Fine, ↻
Largo from Symphony No. 9	$\frac{4}{4}$	Largo, lyrical, slurs			rit.
Marche Slave	$\frac{4}{4}$	Moderate march, technical, accent	✓		minor key, grace notes
Marriage of Figaro	C	Allegro, technical, slur, staccato, accent	✓		
Minuet	$\frac{3}{4}$	Moderato, slur, staccato			rit.
Ode to Joy	$\frac{4}{4}$	Allegro assai, lyrical, slurs, accent			repeat
Simple Gifts	$\frac{4}{4}$	Rubato, lyrical, slurs, accent			subito forte, rit. ↻

Patriotic Collection



Tunes

with a

Twist

TUBA

Unison Lines for Full Band

Tuba

BAND DIRECTORS TALK SHOP



This page is left blank so when the book is printed double-sided the cover has a blank back and the song pages open the correct way.

Tunes with a Twist

Patriotic Collection

<i>America the Beautiful</i>	4
<i>Anchors Away (for the United States Navy)</i>	6
<i>Battle Hymn of the Republic</i>	8
<i>Caisson Song (for the United States Army)</i>	10
<i>Hail to the Chief (Presidential Anthem of the United States)</i>	12
<i>Marines' Hymn (for the United States Marine Corps)</i>	14
<i>Semper Paratus (for the United States Coast Guard)</i>	16
<i>Taps</i>	18
<i>The US Air Force Song (for the United States Air Force)</i>	20
<i>When Johnny Comes Marching Home</i>	22
<i>Yankee Doodle</i>	24
<i>You're a Grand Old Flag</i>	26

Tuba

America the Beautiful

Samuel A. Ward
(1848-1903)

Concert C

6

11

Musical notation for Concert C, Tuba part. The score consists of three staves in bass clef with a 4/4 time signature. The first staff contains the first 5 measures. The second staff, starting at measure 6, contains measures 6 through 10. The third staff, starting at measure 11, contains measures 11 through 15. The key signature is one sharp (F#).

Concert F

6

11

Musical notation for Concert F, Tuba part. The score consists of three staves in bass clef with a 4/4 time signature. The first staff contains the first 5 measures. The second staff, starting at measure 6, contains measures 6 through 10. The third staff, starting at measure 11, contains measures 11 through 15. The key signature is one flat (Bb).

Concert Bb

6

11

Musical notation for Concert Bb, Tuba part. The score consists of three staves in bass clef with a 4/4 time signature. The first staff contains the first 5 measures. The second staff, starting at measure 6, contains measures 6 through 10. The third staff, starting at measure 11, contains measures 11 through 15. The key signature is two flats (Bb and Eb).

America the Beautiful
Tuba p. 2

Concert Eb

Musical score for Concert Eb, Tuba part 2. The score is in 4/4 time and Eb major. It consists of three staves of music. The first staff starts at measure 6, the second at measure 11, and the third at measure 16. The music features a steady eighth-note pattern with occasional dotted notes and rests.

Concert Ab

Musical score for Concert Ab, Tuba part 2. The score is in 4/4 time and Ab major. It consists of three staves of music. The first staff starts at measure 6, the second at measure 11, and the third at measure 16. The music features a steady eighth-note pattern with occasional dotted notes and rests.

Tiptoeing Lightly From Sea to Shining Sea (Concert Bb)

Musical score for Tiptoeing Lightly From Sea to Shining Sea (Concert Bb), Tuba part 2. The score is in 4/4 time and Bb major. It consists of three staves of music. The first staff starts at measure 6, the second at measure 11, and the third at measure 16. The music features a steady eighth-note pattern with occasional dotted notes and rests.

Anchors Away
Tuba p. 2

Concert Eb

Musical notation for Concert Eb, Tuba part 2. The piece is in 4/4 time and Eb major. It consists of three staves of music. The first staff starts with a bass clef and a 4/4 time signature. The second staff begins with a measure rest labeled '6'. The third staff begins with a measure rest labeled '11' and ends with a double bar line.

Concert Ab

Musical notation for Concert Ab, Tuba part 2. The piece is in 4/4 time and Ab major. It consists of three staves of music. The first staff starts with a bass clef and a 4/4 time signature. The second staff begins with a measure rest labeled '6'. The third staff begins with a measure rest labeled '11' and ends with a double bar line.

An Ever Present Anchor (Concert C)

Musical notation for An Ever Present Anchor (Concert C), Tuba part 2. The piece is in 4/4 time and C major. It consists of three staves of music. The first staff starts with a bass clef and a 4/4 time signature. The second staff begins with a measure rest labeled '7'. The third staff begins with a measure rest labeled '13' and ends with a double bar line.

Tuba

Battle Hymn of the Republic

William Steffe
(1830-1890)

Concert C

5

11

Musical notation for Concert C, Tuba part. The score is in 4/4 time and consists of three staves. The first staff contains the first four measures. The second staff, starting with a measure rest, contains measures 5 through 10. The third staff, starting with a measure rest, contains measures 11 through 16. The key signature is one flat (Bb).

Concert F

5

11

Musical notation for Concert F, Tuba part. The score is in 4/4 time and consists of three staves. The first staff contains the first four measures. The second staff, starting with a measure rest, contains measures 5 through 10. The third staff, starting with a measure rest, contains measures 11 through 16. The key signature is two flats (Bb and Eb).

Concert Bb

5

11

Musical notation for Concert Bb, Tuba part. The score is in 4/4 time and consists of three staves. The first staff contains the first four measures. The second staff, starting with a measure rest, contains measures 5 through 10. The third staff, starting with a measure rest, contains measures 11 through 16. The key signature is two flats (Bb and Eb).

Battle Hymn of the Republic
Tuba p. 2

Concert Eb

Musical score for Concert Eb, Tuba part. The score is in 4/4 time and Eb major. It consists of three staves of music. The first staff starts with a measure number of 5. The second staff starts with a measure number of 11. The music features a mix of eighth and sixteenth notes, with some rests.

Concert Ab

Musical score for Concert Ab, Tuba part. The score is in 4/4 time and Ab major. It consists of three staves of music. The first staff starts with a measure number of 5. The second staff starts with a measure number of 11. The music features a mix of eighth and sixteenth notes, with some rests.

This Beautiful Republic (Concert Ab)

Musical score for This Beautiful Republic (Concert Ab), Tuba part. The score is in 4/4 time and Ab major. It consists of three staves of music. The first staff starts with a measure number of 5. The second staff starts with a measure number of 10. The music features a mix of eighth and sixteenth notes, with some rests and slurs.

Tuba

Caisson Song

(for the United States Army)

Edmund L. Gruber

(1879-1941)

Concert C

Three staves of musical notation for Concert C. The first staff begins with a bass clef and a common time signature. The music consists of a series of eighth and sixteenth notes, with some rests and a final measure ending in a double bar line. Measure numbers 11 and 21 are indicated at the start of the second and third staves, respectively.

Concert F

Three staves of musical notation for Concert F. The first staff begins with a bass clef and a key signature of one flat (F major). The music consists of a series of eighth and sixteenth notes, with some rests and a final measure ending in a double bar line. Measure numbers 11 and 21 are indicated at the start of the second and third staves, respectively.

Concert Bb

Three staves of musical notation for Concert Bb. The first staff begins with a bass clef and a key signature of two flats (Bb major). The music consists of a series of eighth and sixteenth notes, with some rests and a final measure ending in a double bar line. Measure numbers 11 and 21 are indicated at the start of the second and third staves, respectively.

Caisson Song
Tuba p. 2

Concert Eb

Musical score for Concert Eb, Tuba part 2, measures 1-21. The score is written in bass clef with a key signature of three flats (B-flat, E-flat, A-flat) and a common time signature (C). The music consists of a single melodic line with various note values including quarter, eighth, and sixteenth notes, as well as rests and slurs. Measure numbers 11 and 21 are indicated at the start of their respective lines.

Concert Ab

Musical score for Concert Ab, Tuba part 2, measures 1-21. The score is written in bass clef with a key signature of four flats (B-flat, E-flat, A-flat, D-flat) and a common time signature (C). The music consists of a single melodic line with various note values including quarter, eighth, and sixteenth notes, as well as rests and slurs. Measure numbers 11 and 21 are indicated at the start of their respective lines.

Caissons from a Different Time (Concert Ab)

Musical score for Caissons from a Different Time (Concert Ab), Tuba part 2, measures 1-22. The score is written in bass clef with a key signature of four flats (B-flat, E-flat, A-flat, D-flat) and a 3/4 time signature. The music consists of a single melodic line with various note values including quarter, eighth, and sixteenth notes, as well as rests and slurs. Measure numbers 11 and 22 are indicated at the start of their respective lines.

Tuba

Hail to the Chief

(Presidential Anthem of the United States)

James Sanderson
(1769-1841)

Concert C

Musical score for Tuba, Concert C, Hail to the Chief. The score is in 4/4 time and consists of three staves. The first staff begins with a treble clef and a 4/4 time signature. The second staff is marked with a '6' above it. The third staff is marked with an '11' above it and ends with the instruction 'rit.'.

Concert F

Musical score for Tuba, Concert F, Hail to the Chief. The score is in 4/4 time and consists of three staves. The first staff begins with a bass clef and a 4/4 time signature. The second staff is marked with a '6' above it. The third staff is marked with an '11' above it and ends with the instruction 'rit.'.

Concert Bb

Musical score for Tuba, Concert Bb, Hail to the Chief. The score is in 4/4 time and consists of three staves. The first staff begins with a bass clef and a 4/4 time signature. The second staff is marked with a '6' above it. The third staff is marked with an '11' above it and ends with the instruction 'rit.'.

Hail to the Chief
Tuba p. 2

Concert Eb



6



11

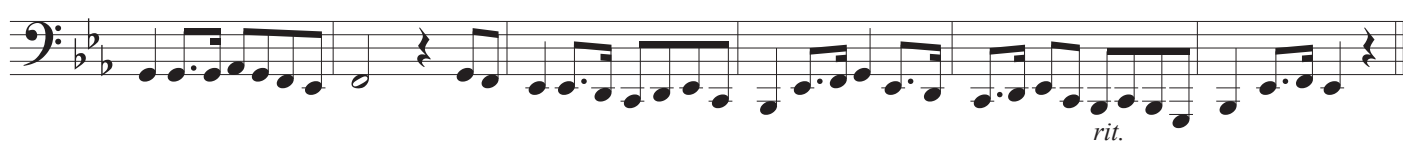

Concert Ab

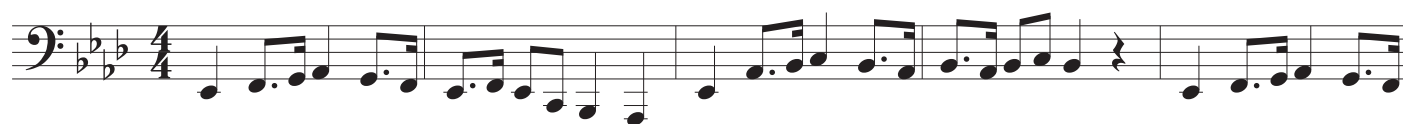

6



11

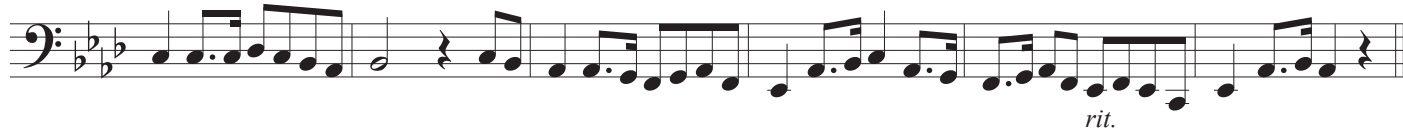

This Chief's a Little Bit Different! (Concert Ab)

(2+2+3) ♩ = 150



6



11



Tuba

Marines' Hymn

(for the United States Marine Corps)

Jacques Offenbach
(1819-1880)

Concert C

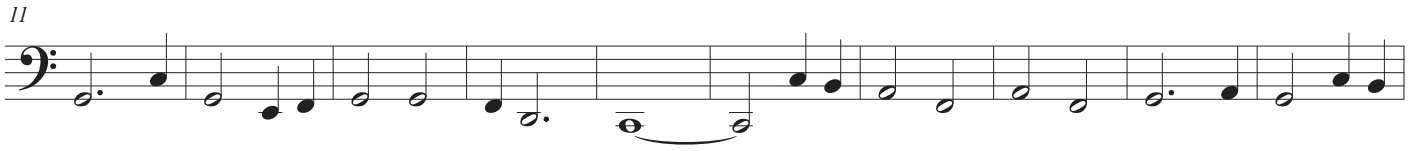

Concert F



Concert Bb

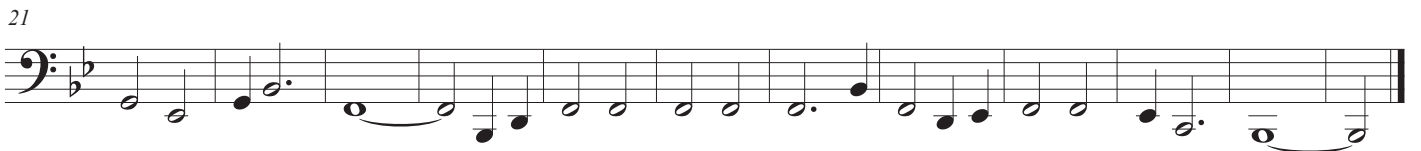
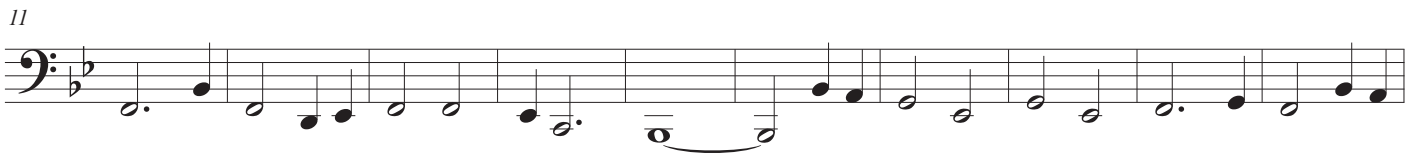

Marines' Hymn
Tuba p. 2

Concert Eb

Musical score for Concert Eb, Tuba p. 2. The score consists of three staves of music in bass clef, Eb major, and common time. The first staff contains measures 1 through 10. The second staff, marked with a repeat sign and measure number 11, contains measures 11 through 20. The third staff, marked with a repeat sign and measure number 21, contains measures 21 through 30.

Concert Ab

Musical score for Concert Ab, Tuba p. 2. The score consists of three staves of music in bass clef, Ab major, and common time. The first staff contains measures 1 through 10. The second staff, marked with a repeat sign and measure number 11, contains measures 11 through 20. The third staff, marked with a repeat sign and measure number 21, contains measures 21 through 30.

Those Marines Are Stylin'! (Concert Bb)

Musical score for Those Marines Are Stylin'! (Concert Bb), Tuba p. 2. The score consists of three staves of music in bass clef, Bb major, and common time. The first staff contains measures 1 through 10, with accents (>) under the notes. The second staff, marked with a repeat sign and measure number 11, contains measures 11 through 20, with accents (>) under the notes. The third staff, marked with a repeat sign and measure number 21, contains measures 21 through 30, with accents (>) under the notes.

Tuba

Semper Paratus

(for the United States Coast Guard)

Capt Francis Saltus Van Boskerck
(1868-1927)

Concert C

Musical notation for Concert C, Tuba part. The score consists of three staves of music in bass clef with a common time signature (C). The first staff contains measures 1 through 11. The second staff begins at measure 12 and contains measures 12 through 21. The third staff begins at measure 22 and contains measures 22 through 31. The music features a variety of note values including quarter, eighth, and sixteenth notes, as well as rests and ties.

Concert F

Musical notation for Concert F, Tuba part. The score consists of three staves of music in bass clef with a common time signature (C). The key signature has one flat (Bb). The first staff contains measures 1 through 11. The second staff begins at measure 12 and contains measures 12 through 21. The third staff begins at measure 22 and contains measures 22 through 31. The music features a variety of note values including quarter, eighth, and sixteenth notes, as well as rests and ties.

Concert Bb

Musical notation for Concert Bb, Tuba part. The score consists of three staves of music in bass clef with a common time signature (C). The key signature has two flats (Bb and Eb). The first staff contains measures 1 through 11. The second staff begins at measure 12 and contains measures 12 through 21. The third staff begins at measure 22 and contains measures 22 through 31. The music features a variety of note values including quarter, eighth, and sixteenth notes, as well as rests and ties.

Semper Paratus
Tuba p. 2

Concert Eb

Musical score for Concert Eb, Tuba p. 2, measures 1-22. The score is written in bass clef with a key signature of three flats (Bb, Eb, Ab) and a common time signature (C). The music consists of a single melodic line with various note values including quarter, eighth, and sixteenth notes, as well as rests. Measure numbers 12 and 22 are indicated at the start of their respective staves.

Concert Ab

Musical score for Concert Ab, Tuba p. 2, measures 1-22. The score is written in bass clef with a key signature of two flats (Bb, Eb) and a common time signature (C). The music consists of a single melodic line with various note values including quarter, eighth, and sixteenth notes, as well as rests. Measure numbers 12 and 22 are indicated at the start of their respective staves.

Always Prepared To Count Rests (Concert F)

♩ = 120

Musical score for Always Prepared To Count Rests (Concert F), Tuba p. 2, measures 1-22. The score is written in bass clef with a key signature of one flat (Bb) and a common time signature (C). The music consists of a single melodic line with various note values including quarter, eighth, and sixteenth notes, as well as rests. Measure numbers 12 and 22 are indicated at the start of their respective staves.

Tuba

Taps

(perform with reverence)

Daniel Adams Butterfield
(1831-1901)

Concert C

Musical score for Concert C, Tuba part. The score is written in bass clef with a 4/4 time signature. It consists of three staves of music. The first staff begins with a measure number '5'. The second staff begins with a measure number '10'. The music features a series of eighth and sixteenth notes, with some rests and a fermata at the end of the third staff.

Concert F

Musical score for Concert F, Tuba part. The score is written in bass clef with a 4/4 time signature and a key signature of one flat (Bb). It consists of three staves of music. The first staff begins with a measure number '5'. The second staff begins with a measure number '10'. The music features a series of eighth and sixteenth notes, with some rests and a fermata at the end of the third staff.

Concert Bb

Musical score for Concert Bb, Tuba part. The score is written in bass clef with a 4/4 time signature and a key signature of two flats (Bb and Eb). It consists of three staves of music. The first staff begins with a measure number '5'. The second staff begins with a measure number '10'. The music features a series of eighth and sixteenth notes, with some rests and a fermata at the end of the third staff.

Taps
Tuba p. 2

Concert Eb

Musical score for Concert Eb, Tuba part 2, measures 1-10. The score is written in bass clef, 4/4 time, and Eb major. It consists of three staves. The first staff contains measures 1-4, the second staff contains measures 5-8, and the third staff contains measures 9-10. The music features a steady eighth-note pattern with occasional rests and a fermata at the end of measure 10.

Concert Ab

Musical score for Concert Ab, Tuba part 2, measures 1-10. The score is written in bass clef, 4/4 time, and Ab major. It consists of three staves. The first staff contains measures 1-4, the second staff contains measures 5-8, and the third staff contains measures 9-10. The music features a steady eighth-note pattern with occasional rests and a fermata at the end of measure 10.

Honor with Flourishes (Concert Bb)

Musical score for Honor with Flourishes (Concert Bb), Tuba part 2, measures 1-10. The score is written in bass clef, 4/4 time, and Bb major. It consists of three staves. The first staff contains measures 1-4, the second staff contains measures 5-8, and the third staff contains measures 9-10. The music features a steady eighth-note pattern with occasional rests and a fermata at the end of measure 10.

Tuba

The US Air Force Song

(for the United States Air Force)

Robert MacArthur Crawford
(1899-1961)

Concert C

Musical notation for Concert C, Tuba part. The score consists of three staves of music in bass clef with a 6/8 time signature. The first staff starts at measure 1 and ends with a repeat sign. The second staff starts at measure 12 and ends with a repeat sign. The third staff starts at measure 22 and ends with a repeat sign. The music features a mix of eighth and quarter notes, with some rests and dynamic markings.

Concert F

Musical notation for Concert F, Tuba part. The score consists of three staves of music in bass clef with a 6/8 time signature. The first staff starts at measure 1 and ends with a repeat sign. The second staff starts at measure 12 and ends with a repeat sign. The third staff starts at measure 22 and ends with a repeat sign. The music features a mix of eighth and quarter notes, with some rests and dynamic markings.

Concert Bb

Musical notation for Concert Bb, Tuba part. The score consists of three staves of music in bass clef with a 6/8 time signature. The first staff starts at measure 1 and ends with a repeat sign. The second staff starts at measure 12 and ends with a repeat sign. The third staff starts at measure 22 and ends with a repeat sign. The music features a mix of eighth and quarter notes, with some rests and dynamic markings.

The US Air Force Song
Tuba p. 2

Concert Eb

Musical score for Concert Eb, Tuba part 2, measures 1-33. The score is written in bass clef with a key signature of three flats (Bb, Eb, Ab) and a 6/8 time signature. It consists of three staves of music. The first staff contains measures 1-11, the second staff contains measures 12-21, and the third staff contains measures 22-33. The music features a mix of eighth and sixteenth notes, often beamed together, with some rests and dynamic markings.

Concert Ab

Musical score for Concert Ab, Tuba part 2, measures 1-33. The score is written in bass clef with a key signature of four flats (Bb, Eb, Ab, Db) and a 6/8 time signature. It consists of three staves of music. The first staff contains measures 1-11, the second staff contains measures 12-21, and the third staff contains measures 22-33. The music features a mix of eighth and sixteenth notes, often beamed together, with some rests and dynamic markings.

This Air Force has an Unquestionable Look (Concert C)

Musical score for 'This Air Force has an Unquestionable Look', Tuba part 2, measures 1-12. The score is written in bass clef with a key signature of one flat (Bb) and a 4/4 time signature. It consists of three staves of music. The first staff contains measures 1-6, the second staff contains measures 7-11, and the third staff contains measures 12-12. The music features a mix of eighth and sixteenth notes, often beamed together, with some rests and dynamic markings.

Tuba

When Johnny Comes Marching Home

Patrick S. Gilmore
(1829-1892)

Concert C (a minor)

6

11

This section contains three staves of music for the Tuba part in Concert C (a minor). The first staff begins with a treble clef, a key signature of one flat (B-flat), and a 6/8 time signature. The music consists of eighth and quarter notes with rests. The second staff starts with a measure rest labeled '6'. The third staff starts with a measure rest labeled '11'.

Concert F (d minor)

6

11

This section contains three staves of music for the Tuba part in Concert F (d minor). The first staff begins with a treble clef, a key signature of two flats (B-flat and E-flat), and a 6/8 time signature. The music consists of eighth and quarter notes with rests. The second staff starts with a measure rest labeled '6'. The third staff starts with a measure rest labeled '11'.

Concert Bb (g minor)

6

11

This section contains three staves of music for the Tuba part in Concert Bb (g minor). The first staff begins with a treble clef, a key signature of two flats (B-flat and E-flat), and a 6/8 time signature. The music consists of eighth and quarter notes with rests. The second staff starts with a measure rest labeled '6'. The third staff starts with a measure rest labeled '11'.

When Johnny Comes Marching Home
Tuba p. 2

Concert Eb (c minor)

6

11

Concert Ab (f minor)

6

11

Johnny Plays His Sad Song (d minor)

$\text{♩} = 70$

7

15

Tuba

Yankee Doodle

Traditional

Concert C

6

11

Musical notation for Tuba in Concert C, featuring three staves of music in 4/4 time. The first staff begins with a treble clef and a 4/4 time signature. The music consists of quarter and eighth notes. A measure rest of 6 is indicated below the first staff, and a measure rest of 11 is indicated below the second staff.

Concert F

6

11

Musical notation for Tuba in Concert F, featuring three staves of music in 4/4 time. The first staff begins with a treble clef, a key signature of one flat (F major), and a 4/4 time signature. The music consists of quarter and eighth notes. A measure rest of 6 is indicated below the first staff, and a measure rest of 11 is indicated below the second staff.

Concert Bb

6

11

Musical notation for Tuba in Concert Bb, featuring three staves of music in 4/4 time. The first staff begins with a treble clef, a key signature of two flats (Bb major), and a 4/4 time signature. The music consists of quarter and eighth notes. A measure rest of 6 is indicated below the first staff, and a measure rest of 11 is indicated below the second staff.

Yankee Doodle
Tuba p. 2

Concert Eb

Musical score for Concert Eb, Tuba part 2. The score consists of three staves of music in 4/4 time, with a key signature of two flats (Bb and Eb). The first staff begins with a treble clef and a 4/4 time signature. The second staff is marked with a '6' and the third with an '11', indicating measure numbers. The music features a series of eighth and quarter notes.

Concert Ab

Musical score for Concert Ab, Tuba part 2. The score consists of three staves of music in 4/4 time, with a key signature of three flats (Bb, Eb, and Ab). The first staff begins with a treble clef and a 4/4 time signature. The second staff is marked with a '6' and the third with an '11', indicating measure numbers. The music features a series of eighth and quarter notes.

The Divergent Mr. Doodle (Concert Eb)

Musical score for The Divergent Mr. Doodle (Concert Eb), Tuba part 2. The score consists of three staves of music in 4/4 time, with a key signature of two flats (Bb and Eb). The first staff begins with a treble clef and a 4/4 time signature. The second staff is marked with a '6' and the third with an '11', indicating measure numbers. The music features a series of eighth and quarter notes, with some measures containing triplets.

Tuba

You're a Grand Old Flag

George M. Cohan
(1878-1942)

Concert C

Three staves of musical notation for Concert C. The first staff begins with a bass clef and a 2/4 time signature. The music consists of eighth and sixteenth notes, with some rests and a fermata. The second staff is marked with a repeat sign (||) and the number 11. The third staff is marked with the number 21 and ends with a double bar line.

Concert F

Three staves of musical notation for Concert F. The first staff begins with a bass clef, a key signature of one flat (Bb), and a 2/4 time signature. The music consists of eighth and sixteenth notes, with some rests and a fermata. The second staff is marked with a repeat sign (||) and the number 11. The third staff is marked with the number 21 and ends with a double bar line.

Concert Bb

Three staves of musical notation for Concert Bb. The first staff begins with a bass clef, a key signature of two flats (Bb and Eb), and a 2/4 time signature. The music consists of eighth and sixteenth notes, with some rests and a fermata. The second staff is marked with a repeat sign (||) and the number 11. The third staff is marked with the number 21 and ends with a double bar line.

You're a Grand Old Flag
Tuba p. 2

Concert Eb

Musical score for Concert Eb, 2/4 time signature, Eb key signature. The score consists of three staves of music. The first staff starts with a treble clef and a 2/4 time signature. The second staff is marked with a repeat sign (||). The third staff is marked with a measure number 21. The music features a mix of eighth and quarter notes, with some rests and a final fermata.

Concert Ab









Musical score for Concert Ab, 2/4 time signature, Ab key signature. The score consists of three staves of music. The first staff starts with a treble clef and a 2/4 time signature. The second staff is marked with a repeat sign (||). The third staff is marked with a measure number 21. The music features a mix of eighth and quarter notes, with some rests and a final fermata.

Keep Your Eyes on This Beautifully Flowing Flag! (Concert Eb)

♩ = 80

Musical score for Keep Your Eyes on This Beautifully Flowing Flag! (Concert Eb), 2/4 time signature, Eb key signature. The score consists of three staves of music. The first staff starts with a treble clef and a 2/4 time signature. The second staff is marked with a repeat sign (||). The third staff is marked with a measure number 21. The music features a mix of eighth and quarter notes, with some rests and a final fermata. There are also some accidentals (flats) in the third staff.

Index of Tunes & Variations

	METER	SPECIAL		16THS	ACCIDENTAL	THE VARIATION
America the Beautiful	$\frac{4}{4}$		✓		✓	Bb, 4/4, staccato, style
Anchors Away	$\frac{4}{4}$		✓	✓	✓	C, 4/4, tricky rests
Battle Hymn of the Republic	$\frac{4}{4}$		✓	✓		Ab, 4/4, legato, style
Caisson Song	C	synopation  in C)	✓			Ab, 3/4, same tune different meter
Hail to the Chief	$\frac{4}{4}$	 rit.		✓		Ab, 7/8, same tune different meter (2+2+3)
Marines' Hymn	C					Bb, cut time, accents/staccato
Semper Paratus	C	synopation  in C)	✓		✓	F, 4/4, tricky rests
Taps	$\frac{4}{4}$	 		✓		Bb, 16th note mini-runs, legato
The US Air Force Song	$\frac{6}{8}$	Ties across barlines			✓	C, 4/4, accents, style, slurs
When Johnny Comes Marching Home	$\frac{6}{8}$	Upbeat pickup				d minor, 2/2 same tune, different meter
Yankee Doodle	$\frac{4}{4}$		✓			Eb, 3/4 and 4/4 alternating, multi-meter
You're a Grand Old Flag	$\frac{2}{4}$	synopation 	✓		✓	Eb, 2/4, tricky articulation, added technique

Holiday Collection



Tunes

with a

Twist

TUBA

Unison Lines for Full Band

Tuba

BAND DIRECTORS TALK SHOP



This page is left blank so when the book is printed double-sided the cover has a blank back and the song pages open the correct way.

Tunes with a Twist

Holiday Collection

Angels We Have Heard on High	4
Auld Lang Syne (New Year's Song)	6
Away in a Manger	8
Deck the Halls	10
Dreidel Song (Hanukkah Song)	12
El Noi de la Mare (Catalan Carol)	14
God Rest Ye Merry Gentlemen	16
Hark the Herald	18
Jingle Bells	20
Jolly Old St. Nicholas	22
Joy to the World	24
O Hanukkah (Hanukkah Song)	26
O Tannenbaum (German Carol)	28
Pat a Pan (French Carol)	30
Sevion (Hanukkah Song)	32
Silent Night	34
Up on the Housetop	36
We Wish You a Merry Christmas	38
What Child is This	40

Tuba

Angels We Have Heard on High

C Major

Traditional Christmas Carol

Three staves of musical notation for the C Major key. The first staff is in bass clef with a 4/4 time signature, containing a melodic line of eighth and quarter notes. The second staff is in bass clef and contains a series of beamed eighth notes, with a slur underneath. The third staff is in bass clef and contains a series of quarter notes, ending with a double bar line and repeat dots.

F Major

Three staves of musical notation for the F Major key. The first staff is in bass clef with a 4/4 time signature and one flat, containing a melodic line of eighth and quarter notes. The second staff is in bass clef and contains a series of beamed eighth notes, with a slur underneath. The third staff is in bass clef and contains a series of quarter notes, ending with a double bar line and repeat dots.

Bb Major

Three staves of musical notation for the Bb Major key. The first staff is in bass clef with a 4/4 time signature and two flats, containing a melodic line of eighth and quarter notes. The second staff is in bass clef and contains a series of beamed eighth notes, with a slur underneath. The third staff is in bass clef and contains a series of quarter notes, ending with a double bar line and repeat dots.

Angels We Have Heard on High
Tuba p. 2

Eb Major

Three staves of musical notation in Eb Major, 4/4 time. The first staff contains a melodic line with a repeat sign at the end. The second staff features a bass line with a long slur over the first two measures. The third staff continues the melodic line with a repeat sign and a final whole note.

Ab Major

Three staves of musical notation in Ab Major, 4/4 time. The first staff contains a melodic line with a repeat sign at the end. The second staff features a bass line with a long slur over the first two measures. The third staff continues the melodic line with a repeat sign and a final whole note.

Have You Heard the Angels Lightly Sing?

Three staves of musical notation in Eb Major, 6/8 time. The first staff contains a melodic line with a repeat sign at the end. The second staff features a bass line with a long slur over the first two measures. The third staff continues the melodic line with a repeat sign and a final whole note.

Tuba

Auld Lang Syne

Traditional New Year Song

Concert C

6

12

Musical notation for Concert C, Tuba part. It consists of three staves of music in 4/4 time, starting with a C-clef. The first staff begins with a 6-measure rest, and the second staff begins with a 12-measure rest. The music features a mix of quarter, eighth, and sixteenth notes, with some beamed eighth notes and a final double bar line.

Concert F

6

12

Musical notation for Concert F, Tuba part. It consists of three staves of music in 4/4 time, starting with an F-clef and a key signature of one flat. The first staff begins with a 6-measure rest, and the second staff begins with a 12-measure rest. The music features a mix of quarter, eighth, and sixteenth notes, with some beamed eighth notes and a final double bar line.

Concert Bb

6

12

Musical notation for Concert Bb, Tuba part. It consists of three staves of music in 4/4 time, starting with a Bb-clef and a key signature of two flats. The first staff begins with a 6-measure rest, and the second staff begins with a 12-measure rest. The music features a mix of quarter, eighth, and sixteenth notes, with some beamed eighth notes and a final double bar line.

Auld Lang Syne
Tuba p. 2

Concert Eb

Musical score for Concert Eb, Tuba p. 2, measures 1-12. The score is written in bass clef, 4/4 time, and Eb major. It consists of three staves. The first staff contains measures 1-5, the second staff contains measures 6-11, and the third staff contains measures 12-16. The music features a mix of quarter, eighth, and sixteenth notes, with some slurs and ties.

Concert Ab

Musical score for Concert Ab, Tuba p. 2, measures 1-12. The score is written in bass clef, 4/4 time, and Ab major. It consists of three staves. The first staff contains measures 1-5, the second staff contains measures 6-11, and the third staff contains measures 12-16. The music features a mix of quarter, eighth, and sixteenth notes, with some slurs and ties.

Frantic New Year!

Musical score for Frantic New Year!, Tuba p. 2, measures 1-12. The score is written in bass clef, 4/4 time, and Eb major. It consists of three staves. The first staff contains measures 1-5, the second staff contains measures 6-11, and the third staff contains measures 12-16. The music is characterized by a fast, rhythmic pattern of eighth and sixteenth notes, with many slurs and ties.

Tuba

Away in a Manger

Traditional Christmas Carol

Concert C

6

11

Musical notation for Concert C, Tuba part. The score consists of three staves of music in 3/4 time, starting with a C-clef. The first staff begins with a measure number '6'. The second staff begins with a measure number '11'. The notation includes quarter notes, eighth notes, and rests, with some notes beamed together.

Concert F

6

11

Musical notation for Concert F, Tuba part. The score consists of three staves of music in 3/4 time, starting with a C-clef and a key signature of one flat (F major). The first staff begins with a measure number '6'. The second staff begins with a measure number '11'. The notation includes quarter notes, eighth notes, and rests, with some notes beamed together.

Concert Bb

6

11

Musical notation for Concert Bb, Tuba part. The score consists of three staves of music in 3/4 time, starting with a C-clef and a key signature of two flats (Bb major). The first staff begins with a measure number '6'. The second staff begins with a measure number '11'. The notation includes quarter notes, eighth notes, and rests, with some notes beamed together.

Away in a Manger
Tuba p. 2

Concert Eb

Musical score for Concert Eb, Tuba p. 2. The score is written in bass clef, Eb major (three flats), and 3/4 time. It consists of three staves. The first staff contains measures 1 through 5. The second staff begins with a measure rest labeled '6' and contains measures 6 through 10. The third staff begins with a measure rest labeled '11' and contains measures 11 through 15. The music features a melodic line with various note values, including quarter, eighth, and sixteenth notes, and rests.

Concert Ab

Musical score for Concert Ab, Tuba p. 2. The score is written in bass clef, Ab major (four flats), and 3/4 time. It consists of three staves. The first staff contains measures 1 through 5. The second staff begins with a measure rest labeled '6' and contains measures 6 through 10. The third staff begins with a measure rest labeled '11' and contains measures 11 through 15. The music features a melodic line with various note values, including quarter, eighth, and sixteenth notes, and rests.

Let's March to the Manger

Musical score for Let's March to the Manger, Tuba p. 2. The score is written in bass clef, Eb major (three flats), and 2/4 time. It consists of three staves. The first staff contains measures 1 through 5. The second staff begins with a measure rest labeled '6' and contains measures 6 through 10. The third staff begins with a measure rest labeled '11' and contains measures 11 through 15. The music features a rhythmic march pattern with eighth and sixteenth notes, and rests.

Tuba

Deck the Halls

Traditional Christmas Carol

Concert C

Three staves of musical notation for Concert C. The first staff begins with a treble clef, a key signature of one sharp (F#), and a 4/4 time signature. The music consists of quarter and eighth notes, with some beamed eighth notes. The second and third staves are marked with measure numbers 5 and 9 respectively, indicating the continuation of the piece.

Concert F

Three staves of musical notation for Concert F. The first staff begins with a treble clef, a key signature of two flats (Bb, Eb), and a 4/4 time signature. The music consists of quarter and eighth notes, with some beamed eighth notes. The second and third staves are marked with measure numbers 5 and 9 respectively, indicating the continuation of the piece.

Concert Bb

Three staves of musical notation for Concert Bb. The first staff begins with a treble clef, a key signature of two flats (Bb, Eb), and a 4/4 time signature. The music consists of quarter and eighth notes, with some beamed eighth notes. The second and third staves are marked with measure numbers 5 and 9 respectively, indicating the continuation of the piece.

Deck the Halls
Tuba p. 2

Concert Eb

Three staves of musical notation for Concert Eb. The first staff starts with a bass clef, a key signature of two flats (Bb, Eb), and a 4/4 time signature. The music consists of quarter and eighth notes with various rests and ties. Measure numbers 5 and 9 are indicated at the start of the second and third staves respectively.

Concert Ab

Three staves of musical notation for Concert Ab. The first staff starts with a bass clef, a key signature of three flats (Bb, Eb, Ab), and a 4/4 time signature. The music consists of quarter and eighth notes with various rests and ties. Measure numbers 5 and 9 are indicated at the start of the second and third staves respectively.

'Tis the Season to be Rockin'

Three staves of musical notation for 'Tis the Season to be Rockin'. The first staff starts with a bass clef, a key signature of two flats (Bb, Eb), and a 4/4 time signature. The music consists of quarter and eighth notes with various rests and ties. Measure numbers 5 and 9 are indicated at the start of the second and third staves respectively.

Tuba

The Dreidel Song

Traditional Folk Song
for Hanukkah

Concert C

Musical notation for Concert C, featuring a tuba part in 4/4 time. The key signature is C major. The piece consists of two staves. The first staff contains the first four measures of the melody. The second staff begins with a measure rest labeled '5', followed by the continuation of the melody. The piece concludes with a double bar line and repeat sign, with two first endings (labeled '1.' and '2.') leading to the final cadence.

Concert F

Musical notation for Concert F, featuring a tuba part in 4/4 time. The key signature is F major (one flat). The piece consists of two staves. The first staff contains the first four measures of the melody. The second staff begins with a measure rest labeled '5', followed by the continuation of the melody. The piece concludes with a double bar line and repeat sign, with two first endings (labeled '1.' and '2.') leading to the final cadence.

Concert Bb

Musical notation for Concert Bb, featuring a tuba part in 4/4 time. The key signature is Bb major (two flats). The piece consists of two staves. The first staff contains the first four measures of the melody. The second staff begins with a measure rest labeled '5', followed by the continuation of the melody. The piece concludes with a double bar line and repeat sign, with two first endings (labeled '1.' and '2.') leading to the final cadence.

The Dreidel Song
Tuba p. 2

Concert Eb

Musical score for Concert Eb, Tuba part 2. The score is in 4/4 time and Eb major. It consists of two staves. The first staff begins with a repeat sign and contains the first four measures. The second staff begins with a measure rest (5) and contains measures 5 through 8. The final two measures of the second staff are marked with first and second endings.

Concert Ab

Musical score for Concert Ab, Tuba part 2. The score is in 4/4 time and Ab major. It consists of two staves. The first staff begins with a repeat sign and contains the first four measures. The second staff begins with a measure rest (5) and contains measures 5 through 8. The final two measures of the second staff are marked with first and second endings.

Spinning Dreidel

Musical score for Spinning Dreidel, Tuba part 2. The score is in 4/4 time and Eb major. It consists of two staves. The first staff begins with a repeat sign and contains the first four measures. The second staff begins with a measure rest (5) and contains measures 5 through 8. The final two measures of the second staff are marked with first and second endings.

Tuba

El Noi de la Mare

Traditional Catalan Carol

Concert C

6

11

Concert F

6

11

Concert Bb

6

11

El Noi de la Mare
Tuba p. 2

Concert Eb

Musical score for Concert Eb, Tuba part 2, measures 1-11. The score is written in bass clef with a key signature of two flats (Bb, Eb) and a 3/4 time signature. The melody consists of eighth and quarter notes, often beamed together in pairs or groups of four. Measures 1-5 are marked with a fermata over the first measure. Measure 6 is marked with a fermata over the first measure. Measure 11 is marked with a fermata over the first measure.

Concert Ab

Musical score for Concert Ab, Tuba part 2, measures 1-11. The score is written in bass clef with a key signature of three flats (Bb, Eb, Ab) and a 3/4 time signature. The melody consists of eighth and quarter notes, often beamed together in pairs or groups of four. Measures 1-5 are marked with a fermata over the first measure. Measure 6 is marked with a fermata over the first measure. Measure 11 is marked with a fermata over the first measure.

Nen Dolç de la Mare

Musical score for Nen Dolç de la Mare, Tuba part 2, measures 1-11. The score is written in bass clef with a key signature of two flats (Bb, Eb) and a 3/4 time signature. The melody consists of eighth and quarter notes, often beamed together in pairs or groups of four. Measures 1-5 are marked with a fermata over the first measure. Measure 6 is marked with a fermata over the first measure. Measure 11 is marked with a fermata over the first measure.

Tuba

God Rest Ye Merry Gentlemen

Concert C (a minor)

Traditional Christmas Carol

5

10

Musical notation for Concert C (a minor) in 4/4 time, featuring a bass clef and a key signature of one flat (B-flat). The piece consists of three staves of music. The first staff begins with a repeat sign. The second staff starts at measure 5, and the third staff starts at measure 10. The notation includes quarter notes, eighth notes, and rests, with some notes beamed together.

Concert F (d minor)

5

10

Musical notation for Concert F (d minor) in 4/4 time, featuring a bass clef and a key signature of two flats (B-flat and E-flat). The piece consists of three staves of music. The first staff begins with a repeat sign. The second staff starts at measure 5, and the third staff starts at measure 10. The notation includes quarter notes, eighth notes, and rests, with some notes beamed together.

Concert Bb (g minor)

5

10

Musical notation for Concert Bb (g minor) in 4/4 time, featuring a bass clef and a key signature of two flats (B-flat and E-flat). The piece consists of three staves of music. The first staff begins with a repeat sign. The second staff starts at measure 5, and the third staff starts at measure 10. The notation includes quarter notes, eighth notes, and rests, with some notes beamed together.

God Rest Ye Merry Gentlemen
Tuba p. 2

Concert Eb (c minor)

5

10

Musical score for Concert Eb (c minor) in 4/4 time. The score consists of three staves of music. The first staff begins with a double bar line and a repeat sign. The key signature has three flats (Eb, Bb, F) and the time signature is 4/4. The melody is written in the bass clef. The first staff ends with a double bar line and a repeat sign. The second staff begins with a measure rest for 5 measures. The third staff begins with a measure rest for 10 measures.

Concert Ab (f minor)

5

10

Musical score for Concert Ab (f minor) in 4/4 time. The score consists of three staves of music. The first staff begins with a double bar line and a repeat sign. The key signature has four flats (Ab, Bb, Cb, F) and the time signature is 4/4. The melody is written in the bass clef. The first staff ends with a double bar line and a repeat sign. The second staff begins with a measure rest for 5 measures. The third staff begins with a measure rest for 10 measures.

Gentlemen Awaken! (c minor)

5

10

Musical score for Gentlemen Awaken! (c minor) in 4/4 time. The score consists of three staves of music. The first staff begins with a double bar line and a repeat sign. The key signature has three flats (Eb, Bb, F) and the time signature is 4/4. The melody is written in the bass clef. The first staff ends with a double bar line and a repeat sign. The second staff begins with a measure rest for 5 measures. The third staff begins with a measure rest for 10 measures.

Tuba

Hark! The Herald Angels Sing

Concert C

Traditional Christmas Carol

Musical score for Concert C, Tuba part. The score is in 4/4 time and consists of three staves. The first staff contains measures 1 through 6. The second staff contains measures 7 through 12, including a repeat sign. The third staff contains measures 13 through 18.

Concert F

Musical score for Concert F, Tuba part. The score is in 4/4 time and consists of three staves. The first staff contains measures 1 through 6. The second staff contains measures 7 through 12, including a repeat sign. The third staff contains measures 13 through 18.

Concert Bb

Musical score for Concert Bb, Tuba part. The score is in 4/4 time and consists of three staves. The first staff contains measures 1 through 6. The second staff contains measures 7 through 12, including a repeat sign. The third staff contains measures 13 through 18.

Hark! The Herald Angels Sing
Tuba p. 2

Concert Eb

Musical score for Concert Eb, Tuba p. 2, measures 1-13. The score is written in bass clef, Eb major (three flats), and 4/4 time. It consists of three staves. The first staff contains measures 1-6. The second staff contains measures 7-12, with a repeat sign at the beginning and end. The third staff contains measures 13-18.

Concert Ab

Musical score for Concert Ab, Tuba p. 2, measures 1-13. The score is written in bass clef, Ab major (four flats), and 4/4 time. It consists of three staves. The first staff contains measures 1-6. The second staff contains measures 7-12, with a repeat sign at the beginning and end. The third staff contains measures 13-18.

Angels Singing in a Different Time

Musical score for Angels Singing in a Different Time, Tuba p. 2, measures 1-13. The score is written in bass clef, Eb major (three flats), and 6/8 time. It consists of three staves. The first staff contains measures 1-6. The second staff contains measures 7-12, with a repeat sign at the beginning and end. The third staff contains measures 13-18.

Tuba

Jingle Bells

Traditional Christmas Carol

Concert C

Two staves of music for Concert C. The first staff contains the first five measures of the piece. The second staff begins with a measure number '6' and contains two first endings, labeled '1.' and '2.', which are repeated sections of the melody.

Concert F

Two staves of music for Concert F. The first staff contains the first five measures of the piece. The second staff begins with a measure number '6' and contains two first endings, labeled '1.' and '2.', which are repeated sections of the melody.

Concert Bb

Two staves of music for Concert Bb. The first staff contains the first five measures of the piece. The second staff begins with a measure number '6' and contains two first endings, labeled '1.' and '2.', which are repeated sections of the melody.

Jingle Bells
Tuba p. 2

Concert Eb

Musical notation for Concert Eb. The first staff shows the beginning of the piece in bass clef, Eb major, and common time. The second staff starts at measure 6 and includes first and second endings.

Concert Ab

Musical notation for Concert Ab. The first staff shows the beginning of the piece in bass clef, Ab major, and common time. The second staff starts at measure 6 and includes first and second endings.

Dashing Through that Jingle

Musical notation for Dashing Through that Jingle. The first staff shows the beginning of the piece in bass clef, Eb major, and common time. The second staff starts at measure 6 and includes first and second endings.

Tuba

Jolly Old Saint Nicholas

Traditional Christmas Carol

Concert C

5

1. 2.

Musical notation for Concert C, featuring a bass clef, a common time signature, and a key signature of one sharp (F#). The melody consists of quarter and eighth notes. A first ending box labeled '1.' and a second ending box labeled '2.' are present at the end of the piece.

Concert F

5

1. 2.

Musical notation for Concert F, featuring a bass clef, a common time signature, and a key signature of one flat (F). The melody consists of quarter and eighth notes. A first ending box labeled '1.' and a second ending box labeled '2.' are present at the end of the piece.

Concert Bb

5

1. 2.

Musical notation for Concert Bb, featuring a bass clef, a common time signature, and a key signature of two flats (Bb). The melody consists of quarter and eighth notes. A first ending box labeled '1.' and a second ending box labeled '2.' are present at the end of the piece.

Jolly Old Saint Nicholas
Tuba p. 2

Concert Eb

5

1. 2.

Concert Ab

5

1. 2.

You're a Fine Fellow Old Saint Nicholas

5

1. 2.

Tuba

Joy to the World

Concert C

Traditional Christmas Carol

9

15

Musical notation for Concert C, Tuba part. The score is in 2/4 time and C major. It consists of three staves of music. The first staff contains measures 1-8, the second staff contains measures 9-14, and the third staff contains measures 15-22. The notation includes quarter notes, eighth notes, and a final whole note.

Concert F

9

15

Musical notation for Concert F, Tuba part. The score is in 2/4 time and F major. It consists of three staves of music. The first staff contains measures 1-8, the second staff contains measures 9-14, and the third staff contains measures 15-22. The notation includes quarter notes, eighth notes, and a final whole note.

Concert Bb

9

15

Musical notation for Concert Bb, Tuba part. The score is in 2/4 time and Bb major. It consists of three staves of music. The first staff contains measures 1-8, the second staff contains measures 9-14, and the third staff contains measures 15-22. The notation includes quarter notes, eighth notes, and a final whole note.

Joy to the World
Tuba p. 2

Concert Eb

Musical score for Concert Eb, Tuba part 2. The score is in 2/4 time and Eb major. It consists of three staves of music. The first staff starts with a treble clef and a 2/4 time signature. The second and third staves start with a bass clef. The music features a mix of eighth and quarter notes, with some slurs and accents.

Concert Ab

Musical score for Concert Ab, Tuba part 2. The score is in 2/4 time and Ab major. It consists of three staves of music. The first staff starts with a treble clef and a 2/4 time signature. The second and third staves start with a bass clef. The music features a mix of eighth and quarter notes, with some slurs and accents.

Waltz Through the World

Musical score for Waltz Through the World, Tuba part 2. The score is in 3/4 time and Eb major. It consists of three staves of music. The first staff starts with a treble clef and a 3/4 time signature. The second and third staves start with a bass clef. The music features a mix of eighth and quarter notes, with some slurs and accents.

Tuba

O Hanukkah

Traditional Folk Song
for Hanukkah

Concert C (a minor)

Musical score for Concert C (a minor) in 4/4 time. The score consists of three staves of music. The first staff starts at measure 1 and ends at measure 6. The second staff starts at measure 7 and ends at measure 12. The third staff starts at measure 13 and includes two first endings (1. and 2.) leading to a double bar line.

Concert F (d minor)

Musical score for Concert F (d minor) in 4/4 time. The score consists of three staves of music. The first staff starts at measure 1 and ends at measure 6. The second staff starts at measure 7 and ends at measure 12. The third staff starts at measure 13 and includes two first endings (1. and 2.) leading to a double bar line.

Concert Bb (g minor)

Musical score for Concert Bb (g minor) in 4/4 time. The score consists of three staves of music. The first staff starts at measure 1 and ends at measure 6. The second staff starts at measure 7 and ends at measure 12. The third staff starts at measure 13 and includes two first endings (1. and 2.) leading to a double bar line.

O Hanukkah
Tuba p. 2

Concert Eb (c minor)

Musical score for Concert Eb (c minor) in 4/4 time. The score consists of three staves of music. The first staff starts at measure 1. The second staff starts at measure 7. The third staff starts at measure 13 and includes first and second endings. The key signature has three flats (Bb, Eb, Ab) and the time signature is 4/4.

Concert Ab (f minor)

Musical score for Concert Ab (f minor) in 4/4 time. The score consists of three staves of music. The first staff starts at measure 1. The second staff starts at measure 7. The third staff starts at measure 13 and includes first and second endings. The key signature has four flats (Bb, Eb, Ab, Db) and the time signature is 4/4.

O Syncopation!

Musical score for O Syncopation! in 4/4 time. The score consists of three staves of music. The first staff starts at measure 1. The second staff starts at measure 7. The third staff starts at measure 13 and includes first and second endings. The key signature has three flats (Bb, Eb, Ab) and the time signature is 4/4.

Tuba

O Tannenbaum

Traditional German Carol

Concert C

Three staves of musical notation for Concert C. The first staff begins with a treble clef, a 3/4 time signature, and a key signature of one flat (Bb). The melody consists of quarter and eighth notes. A repeat sign with first and second endings is present at the end of the first staff. The second and third staves continue the melody with similar rhythmic patterns.

Concert F

Three staves of musical notation for Concert F. The first staff begins with a treble clef, a 3/4 time signature, and a key signature of two flats (Bb and Eb). The melody consists of quarter and eighth notes. A repeat sign with first and second endings is present at the end of the first staff. The second and third staves continue the melody with similar rhythmic patterns.

Concert Bb

Three staves of musical notation for Concert Bb. The first staff begins with a treble clef, a 3/4 time signature, and a key signature of two flats (Bb and Eb). The melody consists of quarter and eighth notes. A repeat sign with first and second endings is present at the end of the first staff. The second and third staves continue the melody with similar rhythmic patterns.

O Tannenbaum
Tuba p. 2

Concert Eb

Musical notation for the Concert Eb section, consisting of three staves. The first staff begins with a bass clef, a key signature of three flats (B-flat, E-flat, A-flat), and a 3/4 time signature. The melody consists of quarter and eighth notes. A repeat sign with a first ending bracket is present at the end of the first staff. The second and third staves continue the melody with measures 5 and 9 respectively.

Concert Ab

Musical notation for the Concert Ab section, consisting of three staves. The first staff begins with a bass clef, a key signature of four flats (B-flat, E-flat, A-flat, D-flat), and a 3/4 time signature. The melody consists of quarter and eighth notes. A repeat sign with a first ending bracket is present at the end of the first staff. The second and third staves continue the melody with measures 5 and 9 respectively.

Um den Tannenbaum Rennen!

Musical notation for the 'Um den Tannenbaum Rennen!' section, consisting of three staves. The first staff begins with a bass clef, a key signature of three flats (B-flat, E-flat, A-flat), and a 3/4 time signature. The melody features eighth-note patterns with slurs. A repeat sign with a first ending bracket is present at the end of the first staff. The second and third staves continue the melody with measures 5 and 9 respectively.

Tuba

Pat a Pan

Traditional French Carol

Concert C (a minor)

5

9

Musical notation for Concert C (a minor) in 2/4 time, bass clef. The piece consists of three staves. The first staff contains measures 1-4. The second staff contains measures 5-8, with a measure rest in measure 7. The third staff contains measures 9-12, with a measure rest in measure 11. The key signature is one sharp (F#) and the time signature is 2/4.

Concert F (d minor)

5

9

Musical notation for Concert F (d minor) in 2/4 time, bass clef. The piece consists of three staves. The first staff contains measures 1-4. The second staff contains measures 5-8, with a measure rest in measure 7. The third staff contains measures 9-12, with a measure rest in measure 11. The key signature is two flats (Bb, F) and the time signature is 2/4.

Concert Bb (g minor)

5

9

Musical notation for Concert Bb (g minor) in 2/4 time, bass clef. The piece consists of three staves. The first staff contains measures 1-4. The second staff contains measures 5-8, with a measure rest in measure 7. The third staff contains measures 9-12, with a measure rest in measure 11. The key signature is two flats (Bb, F) and the time signature is 2/4.

Pat a Pan
Tuba p. 2

Concert Eb (c minor)

Musical score for Concert Eb (c minor) in 2/4 time. The score consists of three staves of music. The first staff starts with a bass clef, a key signature of three flats (Eb), and a 2/4 time signature. The melody is written in eighth and sixteenth notes. The second staff begins with a measure rest labeled '5'. The third staff begins with a measure rest labeled '9'. The piece concludes with a double bar line.

Concert Ab (f minor)

Musical score for Concert Ab (f minor) in 2/4 time. The score consists of three staves of music. The first staff starts with a bass clef, a key signature of four flats (Ab), and a 2/4 time signature. The melody is written in eighth and sixteenth notes. The second staff begins with a measure rest labeled '5'. The third staff begins with a measure rest labeled '9'. The piece concludes with a double bar line.

Pat un Pan en Trois (c minor)

Musical score for Pat un Pan en Trois (c minor) in 3/8 time. The score consists of three staves of music. The first staff starts with a bass clef, a key signature of three flats (c minor), and a 3/8 time signature. The melody is written in eighth and sixteenth notes. The second staff begins with a measure rest labeled '5'. The third staff begins with a measure rest labeled '9'. The piece concludes with a double bar line.

Tuba

Sevivon

(Dreidel)

Traditional Folk Song
for Hanukkah

Concert C (a minor)

Musical notation for Concert C (a minor) in 4/4 time. The score consists of three staves. The first staff begins with a bass clef and a 4/4 time signature. The melody starts on a whole note C4, followed by quarter notes D4, E4, and F4. The second staff continues with quarter notes G4, A4, B4, and C5, then quarter notes B4, A4, G4, and F4. The third staff contains a first ending (marked '1.') and a second ending (marked '2.'). The first ending consists of quarter notes G4, A4, B4, and C5, followed by a repeat sign. The second ending consists of quarter notes B4, A4, G4, and F4.

Concert F (d minor)

Musical notation for Concert F (d minor) in 4/4 time. The score consists of three staves. The first staff begins with a bass clef, a key signature of one flat (Bb), and a 4/4 time signature. The melody starts on a whole note F3, followed by quarter notes G3, Ab, and Bb. The second staff continues with quarter notes C4, D4, Eb, and F4, then quarter notes G4, Ab, Bb, and C5. The third staff contains a first ending (marked '1.') and a second ending (marked '2.'). The first ending consists of quarter notes C5, Bb4, Ab4, and G4, followed by a repeat sign. The second ending consists of quarter notes F4, Eb4, D4, and C4.

Concert Bb (g minor)

Musical notation for Concert Bb (g minor) in 4/4 time. The score consists of three staves. The first staff begins with a bass clef, a key signature of two flats (Bb, Eb), and a 4/4 time signature. The melody starts on a whole note Bb2, followed by quarter notes C3, D3, and Eb. The second staff continues with quarter notes F3, G3, Ab, and Bb, then quarter notes C4, D4, Eb, and F4. The third staff contains a first ending (marked '1.') and a second ending (marked '2.'). The first ending consists of quarter notes G4, Ab, Bb, and C5, followed by a repeat sign. The second ending consists of quarter notes Bb4, Ab4, G4, and F4.

Sevivon
Tuba p. 2

Concert Eb (c minor)

Musical score for Concert Eb (c minor) in 4/4 time. The score consists of three staves of music. The first staff starts with a bass clef, a key signature of three flats (Eb), and a 4/4 time signature. The melody consists of quarter notes and eighth notes, with a slur over the final two measures. The second staff continues the melody. The third staff begins with a repeat sign and contains two first endings, labeled '1.' and '2.', which lead to different conclusions of the piece.

Concert Ab (f minor)

Musical score for Concert Ab (f minor) in 4/4 time. The score consists of three staves of music. The first staff starts with a bass clef, a key signature of four flats (Ab), and a 4/4 time signature. The melody consists of quarter notes and eighth notes, with a slur over the final two measures. The second staff continues the melody. The third staff begins with a repeat sign and contains two first endings, labeled '1.' and '2.', which lead to different conclusions of the piece.

I Think My Sevivon is Broken! (g minor)

Musical score for I Think My Sevivon is Broken! (g minor) in 3/4 time. The score consists of three staves of music. The first staff starts with a bass clef, a key signature of two flats (Bb), and a 3/4 time signature. The melody consists of quarter notes and eighth notes, with a slur over the final two measures. The second staff continues the melody. The third staff begins with a repeat sign and contains two first endings, labeled '1.' and '2.', which lead to different conclusions of the piece.

Tuba

Silent Night

Traditional Christmas Carol

Concert C

Three staves of musical notation for the Tuba part in Concert C. The first staff shows the beginning of the piece in 3/4 time with a key signature of one flat. The second staff starts at measure 7 and includes a repeat sign. The third staff starts at measure 13.

Concert F

Three staves of musical notation for the Tuba part in Concert F. The first staff shows the beginning of the piece in 3/4 time with a key signature of two flats. The second staff starts at measure 7 and includes a repeat sign. The third staff starts at measure 13.

Concert Bb

Three staves of musical notation for the Tuba part in Concert Bb. The first staff shows the beginning of the piece in 3/4 time with a key signature of two flats. The second staff starts at measure 7 and includes a repeat sign. The third staff starts at measure 13.

Silent Night
Tuba p. 2

Concert Eb

7

13

Concert Ab

7

13

Silent Night, Something's Not Right

5

9

Up on the Housetop
Tuba p. 2

Concert Eb

Musical score for Concert Eb, Tuba p. 2. The score is in 4/4 time and Eb major. It consists of three staves of music. The first staff starts at measure 1 and ends with a first ending bracket labeled '1.'. The second staff starts at measure 5 and includes a second ending bracket labeled '2.'. The third staff starts at measure 10. The key signature has two flats (Bb and Eb).

Concert Ab

Musical score for Concert Ab, Tuba p. 2. The score is in 4/4 time and Ab major. It consists of three staves of music. The first staff starts at measure 1 and ends with a first ending bracket labeled '1.'. The second staff starts at measure 5 and includes a second ending bracket labeled '2.'. The third staff starts at measure 10. The key signature has three flats (Bb, Eb, and Ab).

Don't Slip Off the Housetop!

Musical score for Don't Slip Off the Housetop!, Tuba p. 2. The score is in 4/4 time and Eb major. It consists of three staves of music. The first staff starts at measure 1 and includes two first ending brackets labeled '1.' and '2.'. The second staff starts at measure 6. The third staff starts at measure 11. The key signature has two flats (Bb and Eb).

Tuba

We Wish You a Merry Christmas

Concert C

Traditional Christmas Carol

6 Fine

11 D.C. al Fine

This section contains three staves of music for the Concert C arrangement. The first staff begins with a measure number of 6 and ends with the word "Fine". The second staff begins with a measure number of 11 and ends with the instruction "D.C. al Fine". The third staff continues the musical line.

Concert F

6 Fine

11 D.C. al Fine

This section contains three staves of music for the Concert F arrangement. The first staff begins with a measure number of 6 and ends with the word "Fine". The second staff begins with a measure number of 11 and ends with the instruction "D.C. al Fine". The third staff continues the musical line.

Concert Bb

6 Fine

11 D.C. al Fine

This section contains three staves of music for the Concert Bb arrangement. The first staff begins with a measure number of 6 and ends with the word "Fine". The second staff begins with a measure number of 11 and ends with the instruction "D.C. al Fine". The third staff continues the musical line.

We Wish You a Merry Christmas
Tuba p. 2

Concert Eb

Musical score for Concert Eb, Tuba p. 2. The score is in 3/4 time and Eb major. It consists of three staves. The first staff contains measures 1-5. The second staff starts at measure 6 and includes a double bar line with the word "Fine" above it. The third staff starts at measure 11 and includes the instruction "D.C. al Fine" at the end.

Concert Ab

Musical score for Concert Ab, Tuba p. 2. The score is in 3/4 time and Ab major. It consists of three staves. The first staff contains measures 1-5. The second staff starts at measure 6 and includes a double bar line with the word "Fine" above it. The third staff starts at measure 11 and includes the instruction "D.C. al Fine" at the end.

A Melancholy Christmas (f minor)

Musical score for A Melancholy Christmas (f minor), Tuba p. 2. The score is in 3/4 time and f minor. It consists of three staves. The first staff contains measures 1-5. The second staff starts at measure 6 and includes a double bar line with the word "Fine" above it. The third staff starts at measure 11 and includes the instruction "D.C. al Fine" at the end.

Tuba

What Child Is This?

Concert C (a minor)

Traditional Christmas Carol

5

11

Musical score for Tuba in Concert C (a minor). The score consists of three staves of music in bass clef with a 6/8 time signature. The first staff begins with a measure number of 5. The second staff begins with a measure number of 11. The music features eighth and sixteenth notes, often beamed together, with various accidentals (sharps and naturals) and slurs.

Concert F (d minor)

5

11

Musical score for Tuba in Concert F (d minor). The score consists of three staves of music in bass clef with a 6/8 time signature. The first staff begins with a measure number of 5. The second staff begins with a measure number of 11. The music features eighth and sixteenth notes, often beamed together, with various accidentals (sharps, naturals, and flats) and slurs.

Concert Bb (g minor)

5

11

Musical score for Tuba in Concert Bb (g minor). The score consists of three staves of music in bass clef with a 6/8 time signature. The first staff begins with a measure number of 5. The second staff begins with a measure number of 11. The music features eighth and sixteenth notes, often beamed together, with various accidentals (sharps, naturals, and flats) and slurs.

What Child Is This?
Tuba p. 2

Concert Eb (c minor)

Musical score for Concert Eb (c minor) in 6/8 time. The score consists of three staves of music. The first staff begins with a treble clef, a key signature of three flats (B-flat, E-flat, A-flat), and a 6/8 time signature. The music features a series of eighth and sixteenth notes, often beamed together, with some notes tied across bar lines. The second staff starts with a measure rest labeled '5'. The third staff starts with a measure rest labeled '11'.

Concert Ab (f minor)





Musical score for Concert Ab (f minor) in 6/8 time. The score consists of three staves of music. The first staff begins with a treble clef, a key signature of four flats (B-flat, E-flat, A-flat, D-flat), and a 6/8 time signature. The music features a series of eighth and sixteenth notes, often beamed together, with some notes tied across bar lines. The second staff starts with a measure rest labeled '5'. The third staff starts with a measure rest labeled '11'.

This Child Crazy! (d minor)

(2+2+3)

Musical score for This Child Crazy! (d minor) in 7/8 time. The score consists of three staves of music. The first staff begins with a treble clef, a key signature of two flats (B-flat, E-flat), and a 7/8 time signature. The music features a series of eighth and sixteenth notes, often beamed together, with some notes tied across bar lines. The second staff starts with a measure rest labeled '5'. The third staff starts with a measure rest labeled '11'.

Index of Tunes & Variations

	METER	REPEATS	1ST/2ND END	MINOR	ACCIDENTAL			16THS	THE VARIATION
Angels We Have Heard on High	$\frac{4}{4}$	✓				✓			F, 6/8, staccato/slur
Auld Lang Syne	$\frac{4}{4}$					✓			F, 4/4, lots of jumps, 2 note slurs, running 
Away in a Manger	$\frac{3}{4}$					✓			F, 2/4, march, accents
Deck the Halls	$\frac{4}{4}$	✓			✓	✓			Eb, 4/4, moving slurs
Dreidel Song	$\frac{4}{4}$	✓	✓				✓		Bb, 4/4, 16th note patterns with pick ups/ties
El Noi de la Mare	$\frac{3}{4}$					✓			C, 3/4, smooth, slurs
God Rest Ye Merry Gentlemen	$\frac{4}{4}$	✓		✓					Eb, 4/4, synopation, staccato/accnt
Hark the Herald	$\frac{4}{4}$	✓				✓			F, 6/8, same tune, different meter
Jingle Bells	$\frac{4}{4}$	✓	✓			✓			F, cut time, 
Jolly Old St. Nicholas	$\frac{4}{4}$	✓	✓						Ab, 6/8, same tune, different meter
Joy to the World	$\frac{2}{4}$					✓	✓	✓	C, 3/4, same tune, different meter
O Hanukkah	$\frac{4}{4}$	✓	✓	✓					Eb (c), 4/4, syncopation
O Tannenbaum	$\frac{3}{4}$	✓				✓		✓	Eb, 3/4, sixteenth patterns
Pat a Pan	$\frac{2}{4}$			✓				✓	Eb (c), 3/8, sixteenths & 32nds
Sevion	$\frac{4}{4}$	✓	✓	✓	✓				Bb (g), 3/4, same tune, different meter
Silent Night	$\frac{3}{4}$	✓				✓			Bb, 5/4, same tune, different meter
Up on the Housetop	$\frac{4}{4}$	✓	✓						Bb, 4/4, syncopation/ties, 
We Wish You a Merry Christmas	$\frac{3}{4}$		DC al Fine						Ab (d), 3/4, minor with raised 7th degree
What Child is This	$\frac{6}{8}$			✓	✓			✓	F (d), 7/8, raised 6th/7th degree

Check out these \$\$\$ saving bundles!

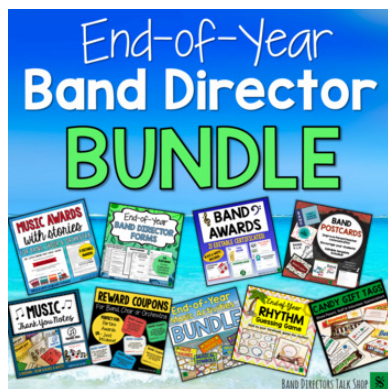
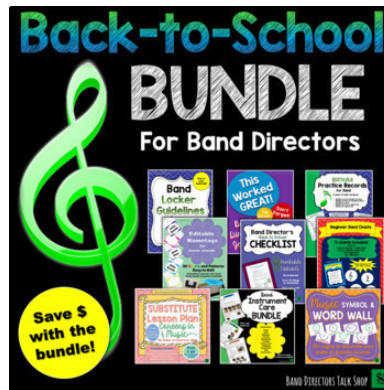
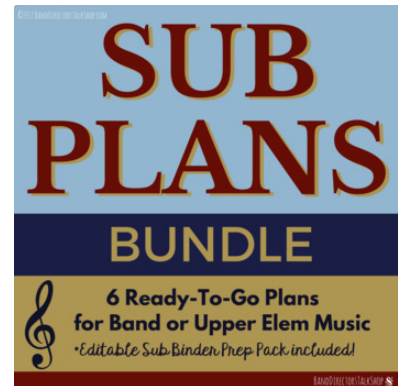

All resources may be reproduced for your program and students. See the enclosed Terms of Use for more details.



Thank you for purchasing from BAND DIRECTORS TALK SHOP.
We hope you and your students will enjoy this item.



We appreciate you supporting your fellow band directors.
Please do not share or copy outside of your
band program or your personal teaching.
See the enclosed Terms of Use for more details. Thank you!



Some of the fonts in this project may be from:

<https://www.teacherspayteachers.com/Store/Kimberly-Geswein-Fonts>

<https://www.teacherspayteachers.com/Store/Hello-Literacy>

Some of the clip art designs in this project are from:

<https://www.teacherspayteachers.com/Store/Graphics-From-The-Pond>

BAND DIRECTORS TALK SHOP

