

Traditional Collection



Tunes

With a

Twist

OBOE/MALLET

Unison Lines for Full Band

Oboe/Mallet Percussion

BAND DIRECTORS TALK SHOP



This page is left blank so when the book is printed double-sided the cover has a blank back and the song pages open the correct way.

Tunes with a Twist

Traditional Collection

Are You Sleeping?	4
Bingo.....	6
Ebenezer Sneezer	8
Go Tell Aunt Rhody	10
John Jacob Jingleheimer-Schmidt.....	12
Li'l Liza Jane.....	14
London Bridge is Falling Down.....	16
Mary Had a Little Lamb.....	18
Old MacDonald	20
This Old Man	22
Three Blind Mice	24
Twinkle, Twinkle Little Star.....	26

Oboe
Mallet Percussion

Are You Sleeping?

(Round)

Traditional

Concert F

Musical score for Concert F, 2/4 time signature. The score consists of three staves. The first staff starts at measure 1 and ends at measure 10, with a circled '1' above the final note. The second staff starts at measure 6 and ends at measure 11, with a circled '2' above the first note. The third staff starts at measure 11 and ends at measure 16, with a circled '3' above the first note.

Concert Bb

Musical score for Concert Bb, 2/4 time signature. The score consists of three staves. The first staff starts at measure 1 and ends at measure 10, with a circled '1' above the final note. The second staff starts at measure 6 and ends at measure 11, with a circled '2' above the first note. The third staff starts at measure 11 and ends at measure 16, with a circled '3' above the first note.

Concert Eb

Musical score for Concert Eb, 2/4 time signature. The score consists of three staves. The first staff starts at measure 1 and ends at measure 10, with a circled '1' above the final note. The second staff starts at measure 6 and ends at measure 11, with a circled '2' above the first note. The third staff starts at measure 11 and ends at measure 16, with a circled '3' above the first note.

Are You Sleeping?
Oboe / Mallets p. 2

Duet Part (Concert F)

Musical score for 'Are You Sleeping?' Duet Part (Concert F). The score is written in treble clef with a key signature of one flat (Bb) and a time signature of 2/4. It consists of three staves. The first staff begins at measure 1 and ends at measure 5, with a circled '1' above the final measure. The second staff begins at measure 6 and ends at measure 10, with a circled '2' above the final measure. The third staff begins at measure 11 and ends at measure 15, with a circled '3' above the final measure.

Tread Lightly While They're Sleeping (Concert Bb)

Musical score for 'Tread Lightly While They're Sleeping' (Concert Bb). The score is written in treble clef with a key signature of two flats (Bb and Eb) and a time signature of 2/4. It consists of three staves. The first staff begins at measure 1 and ends at measure 5, with a circled '1' above the final measure. The second staff begins at measure 6 and ends at measure 10, with a circled '2' above the final measure. The third staff begins at measure 11 and ends at measure 15, with a circled '3' above the final measure.

Duet Part (Concert Eb)

Musical score for 'Duet Part (Concert Eb)'. The score is written in treble clef with a key signature of three flats (Bb, Eb, and Ab) and a time signature of 2/4. It consists of three staves. The first staff begins at measure 1 and ends at measure 5, with a circled '1' above the final measure. The second staff begins at measure 6 and ends at measure 10, with a circled '2' above the final measure. The third staff begins at measure 11 and ends at measure 15, with a circled '3' above the final measure.

Oboe
Mallet Percussion

Bingo

Traditional

Concert F

Three staves of musical notation for Concert F. The first staff shows the melody in 4/4 time with a key signature of one flat. The second and third staves show the accompaniment with rests and notes.

Concert Bb

Three staves of musical notation for Concert Bb. The first staff shows the melody in 4/4 time with a key signature of two flats. The second and third staves show the accompaniment with rests and notes.

Concert Eb

Three staves of musical notation for Concert Eb. The first staff shows the melody in 4/4 time with a key signature of three flats. The second and third staves show the accompaniment with rests and notes.

Bingo
Oboe / Mallets p. 2

Duet Part (Concert F)

Musical notation for the Duet Part (Concert F) in 4/4 time, key of F major. The piece consists of three staves of music. The first staff contains a melodic line of eighth and quarter notes. The second and third staves contain a rhythmic accompaniment of eighth notes with rests, starting at measure 5 and 9 respectively.

Duet Part (Concert Bb)

Musical notation for the Duet Part (Concert Bb) in 4/4 time, key of Bb major. The piece consists of three staves of music. The first staff contains a melodic line of eighth and quarter notes. The second and third staves contain a rhythmic accompaniment of eighth notes with rests, starting at measure 5 and 9 respectively.

Disappearing Bingo (Concert Eb)

Musical notation for Disappearing Bingo (Concert Eb) in 4/4 time, key of Eb major. The piece consists of three staves of music. The first staff contains a melodic line of eighth and quarter notes. The second and third staves contain a rhythmic accompaniment of eighth notes with rests, starting at measure 5 and 9 respectively.

Oboe
Mallet Percussion

Ebenezer Sneezer

(Learning Scales & Arpeggios)

Traditional

Concert F

Three staves of musical notation for Concert F. The first staff shows the beginning of the piece with a treble clef, a key signature of one flat (F major), and a 4/4 time signature. The melody consists of eighth and quarter notes. The second staff is marked with a '5' and contains a descending eighth-note scale. The third staff is marked with a '9' and contains an ascending eighth-note scale.

Concert Bb

Three staves of musical notation for Concert Bb. The first staff shows the beginning of the piece with a treble clef, a key signature of two flats (Bb major), and a 4/4 time signature. The melody consists of eighth and quarter notes. The second staff is marked with a '5' and contains a descending eighth-note scale. The third staff is marked with a '9' and contains an ascending eighth-note scale.

Concert Eb

Three staves of musical notation for Concert Eb. The first staff shows the beginning of the piece with a treble clef, a key signature of three flats (Eb major), and a 4/4 time signature. The melody consists of eighth and quarter notes. The second staff is marked with a '5' and contains a descending eighth-note scale. The third staff is marked with a '9' and contains an ascending eighth-note scale.

Ebenezer Sneezer
Oboe / Mallets p. 2

Duet Part (Concert F)

Musical score for Duet Part (Concert F) in 4/4 time, key of F major. The score consists of three staves. The first staff begins with a treble clef, a key signature of one flat (F major), and a 4/4 time signature. The melody starts with a quarter note G4, followed by eighth notes A4, B4, C5, and a dotted quarter note B4. The second staff continues with eighth notes A4, G4, F4, E4, and a dotted quarter note D4. The third staff continues with eighth notes C4, B3, A3, G3, and a dotted quarter note F3. The piece concludes with a whole note G3.

Duet Part (Concert Bb)

Musical score for Duet Part (Concert Bb) in 4/4 time, key of Bb major. The score consists of three staves. The first staff begins with a treble clef, a key signature of two flats (Bb major), and a 4/4 time signature. The melody starts with a quarter note Bb4, followed by eighth notes C5, D5, Eb5, and a dotted quarter note D5. The second staff continues with eighth notes C5, Bb4, Ab4, Gb4, and a dotted quarter note F4. The third staff continues with eighth notes Eb4, D4, C4, Bb3, and a dotted quarter note Ab3. The piece concludes with a whole note Gb3.

Phillip Hicup (Concert Eb)

Musical score for Phillip Hicup (Concert Eb) in 3/4 time, key of Eb major. The score consists of three staves. The first staff begins with a treble clef, a key signature of three flats (Eb major), and a 3/4 time signature. The melody starts with a quarter note Eb4, followed by eighth notes F4, G4, and a quarter note Ab4. The second staff continues with eighth notes Bb4, C5, and a quarter note D5. The third staff continues with eighth notes Eb5, F5, and a quarter note G5. The piece concludes with a quarter note Ab5.

Oboe
Mallet Percussion

Go Tell Aunt Rhody

(Major and Minor Keys)

Traditional

Concert F

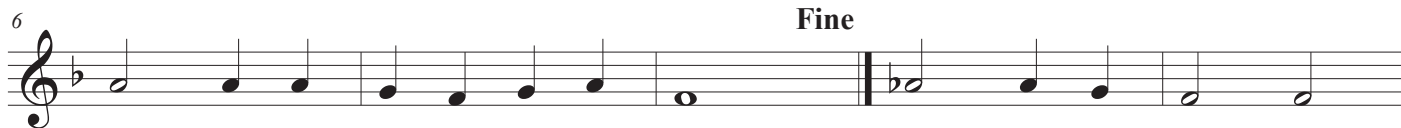

Concert Bb

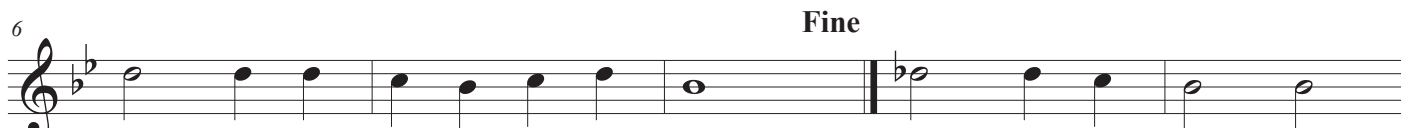

Concert Eb



Go Tell Aunt Rhody
Oboe / Mallets p. 2

Can You Tell Aunt Rhody? (Concert F)

Musical score for 'Can You Tell Aunt Rhody?' (Concert F) for Oboe/Mallets. The score consists of three staves. The first staff begins with a treble clef, a key signature of one flat (Bb), and a 6/8 time signature. The melody consists of eighth and quarter notes. The second staff starts at measure 6 and includes the instruction 'Fine' above the staff. The third staff starts at measure 11 and includes the instruction 'D.C. al Fine' above the staff.

Duet Part (Concert Bb)

Musical score for 'Duet Part (Concert Bb)'. The score consists of three staves. The first staff begins with a treble clef, a key signature of two flats (Bb and Eb), and a common time signature. The melody consists of quarter and half notes. The second staff starts at measure 6 and includes the instruction 'Fine' above the staff. The third staff starts at measure 11 and includes the instruction 'D.C. al Fine' above the staff.

Duet Part (Concert Eb)

Musical score for 'Duet Part (Concert Eb)'. The score consists of three staves. The first staff begins with a treble clef, a key signature of three flats (Bb, Eb, and Ab), and a common time signature. The melody consists of quarter and half notes. The second staff starts at measure 6 and includes the instruction 'Fine' above the staff. The third staff starts at measure 11 and includes the instruction 'D.C. al Fine' above the staff.

Oboe

Mallet Percussion

John Jacob Jingleheimer-Schmidt

(Mini-Scales & Arpeggios)

Traditional

Concert F

Three staves of musical notation for Concert F. The first staff shows the beginning of the piece with a treble clef, a key signature of one flat (Bb), and a common time signature (C). The melody consists of quarter and eighth notes. The second staff starts at measure 5 and includes a sharp sign (#) above a note. The third staff starts at measure 9 and continues the melodic line.

Concert Bb

Three staves of musical notation for Concert Bb. The first staff shows the beginning of the piece with a treble clef, a key signature of two flats (Bb, Eb), and a common time signature (C). The melody consists of quarter and eighth notes. The second staff starts at measure 5 and includes a sharp sign (#) above a note. The third staff starts at measure 9 and continues the melodic line.

Concert Eb

Three staves of musical notation for Concert Eb. The first staff shows the beginning of the piece with a treble clef, a key signature of three flats (Bb, Eb, Ab), and a common time signature (C). The melody consists of quarter and eighth notes. The second staff starts at measure 5 and includes a sharp sign (#) above a note. The third staff starts at measure 9 and continues the melodic line.

John Jacob Jingleheimer-Schmidt
Oboe / Mallets p. 2

Duet Part (Concert F)

Musical score for Duet Part (Concert F) in F major, 2/4 time. The score consists of three staves. The first staff contains measures 1-4. The second staff, starting at measure 5, contains measures 5-8. The third staff, starting at measure 9, contains measures 9-12. The piece concludes with a double bar line and repeat dots.

Why is John Jacob Sad? (g minor)

Musical score for Why is John Jacob Sad? (g minor) in G minor, 2/4 time. The score consists of three staves. The first staff contains measures 1-4. The second staff, starting at measure 5, contains measures 5-8. The third staff, starting at measure 9, contains measures 9-12. The piece concludes with a double bar line and repeat dots.

Duet Part (Concert Eb)

Musical score for Duet Part (Concert Eb) in E-flat major, 2/4 time. The score consists of three staves. The first staff contains measures 1-4. The second staff, starting at measure 5, contains measures 5-8. The third staff, starting at measure 9, contains measures 9-12. An asterisk (*) is placed above the eighth measure of the second staff. The piece concludes with a double bar line and repeat dots.

* = (note changed because of range)

Oboe
Mallet Percussion

Li'l Liza Jane

Traditional

Concert F

Musical notation for Concert F, consisting of three staves. The first staff contains measures 1-5. The second staff, starting with a measure rest labeled '6', contains measures 6-10. The third staff, starting with a measure rest labeled '11', contains measures 11-15. The key signature has one flat (Bb) and the time signature is 2/4.

Concert Bb

Musical notation for Concert Bb, consisting of three staves. The first staff contains measures 1-5. The second staff, starting with a measure rest labeled '6', contains measures 6-10. The third staff, starting with a measure rest labeled '11', contains measures 11-15. The key signature has two flats (Bb and Eb) and the time signature is 2/4.

Concert Eb

Musical notation for Concert Eb, consisting of three staves. The first staff contains measures 1-5. The second staff, starting with a measure rest labeled '6', contains measures 6-10. The third staff, starting with a measure rest labeled '11', contains measures 11-15. The key signature has three flats (Bb, Eb, and F) and the time signature is 2/4.

Li'l Liza Jane
Oboe / Mallets p. 2

Duet Part (Concert F)

Musical score for Duet Part (Concert F) in 2/4 time, key of F major. The score consists of three staves. The first staff begins with a treble clef, a key signature of one flat (F major), and a 2/4 time signature. The melody consists of eighth and quarter notes. The second staff starts at measure 6 and continues the melody. The third staff starts at measure 11 and concludes the piece with a double bar line.

Li'l Bit'a 16ths (Concert Bb)

Musical score for Li'l Bit'a 16ths (Concert Bb) in 2/4 time, key of Bb major. The score consists of three staves. The first staff begins with a treble clef, a key signature of two flats (Bb major), and a 2/4 time signature. The melody features sixteenth-note patterns. The second staff starts at measure 6 and continues the melody. The third staff starts at measure 11 and concludes the piece with a double bar line.

Duet Part (Concert Eb)

Musical score for Duet Part (Concert Eb) in 2/4 time, key of Eb major. The score consists of three staves. The first staff begins with a treble clef, a key signature of three flats (Eb major), and a 2/4 time signature. The melody consists of eighth and quarter notes. The second staff starts at measure 6 and continues the melody. The third staff starts at measure 11 and concludes the piece with a double bar line.

Oboe

Mallet Percussion

London Bridge is Falling Down

(Style Study)

Traditional

Concert F

Musical notation for Concert F, consisting of three staves. The first staff begins with a treble clef, a key signature of one flat (Bb), and a 2/4 time signature. The melody consists of quarter notes with slurs: G4, A4, Bb4, A4, G4, F4, E4, D4, C4. The second staff starts at measure 6 and continues the melody: Bb4, A4, G4, F4, E4, D4, C4, Bb4, A4, G4. The third staff starts at measure 11 and concludes the piece: F4, E4, D4, C4, Bb4, A4, G4, F4, E4, D4, C4.

Concert Bb

Musical notation for Concert Bb, consisting of three staves. The first staff begins with a treble clef, a key signature of two flats (Bb, Eb), and a 2/4 time signature. The melody consists of quarter notes with slurs: G4, A4, Bb4, A4, G4, F4, E4, D4, C4. The second staff starts at measure 6 and continues the melody: Bb4, A4, G4, F4, E4, D4, C4, Bb4, A4, G4. The third staff starts at measure 11 and concludes the piece: F4, E4, D4, C4, Bb4, A4, G4, F4, E4, D4, C4.

Concert Eb

Musical notation for Concert Eb, consisting of three staves. The first staff begins with a treble clef, a key signature of three flats (Bb, Eb, Ab), and a 2/4 time signature. The melody consists of quarter notes with slurs: G4, A4, Bb4, A4, G4, F4, E4, D4, C4. The second staff starts at measure 6 and continues the melody: Bb4, A4, G4, F4, E4, D4, C4, Bb4, A4, G4. The third staff starts at measure 11 and concludes the piece: F4, E4, D4, C4, Bb4, A4, G4, F4, E4, D4, C4.

London Bridge is Falling Down
Oboe / Mallets p. 2

Duet Part (Concert F)

Musical score for Duet Part (Concert F) in 2/4 time, key of F major. The score consists of three staves. The first staff begins with a treble clef, a key signature of one flat (F major), and a 2/4 time signature. The melody consists of quarter notes and half notes, with slurs indicating phrasing. The second staff starts at measure 6 and continues the melody. The third staff starts at measure 11 and concludes the piece with a double bar line.

Let's March Before It Falls! (Concert Bb)

Musical score for Let's March Before It Falls! (Concert Bb) in 2/4 time, key of Bb major. The score consists of three staves. The first staff begins with a treble clef, a key signature of two flats (Bb major), and a 2/4 time signature. The melody consists of quarter notes with accents (>) and slurs. The second staff starts at measure 6 and continues the melody. The third staff starts at measure 11 and concludes the piece with a double bar line.

Duet Part (Concert Eb)

Musical score for Duet Part (Concert Eb) in 2/4 time, key of Eb major. The score consists of three staves. The first staff begins with a treble clef, a key signature of three flats (Eb major), and a 2/4 time signature. The melody consists of quarter notes and half notes, with slurs indicating phrasing. The second staff starts at measure 6 and continues the melody. The third staff starts at measure 11 and concludes the piece with a double bar line.

Oboe
Mallet Percussion

Mary Had a Little Lamb

Traditional

Concert F

Musical notation for Concert F, consisting of three staves. The first staff begins with a treble clef, a key signature of one flat (F major), and a common time signature (C). The melody consists of quarter and eighth notes. The second staff starts with a measure rest labeled '6'. The third staff starts with a measure rest labeled '11' and ends with a double bar line.

Concert Bb

Musical notation for Concert Bb, consisting of three staves. The first staff begins with a treble clef, a key signature of two flats (Bb major), and a common time signature (C). The melody consists of quarter and eighth notes. The second staff starts with a measure rest labeled '6'. The third staff starts with a measure rest labeled '11' and ends with a double bar line.

Concert Eb

Musical notation for Concert Eb, consisting of three staves. The first staff begins with a treble clef, a key signature of three flats (Eb major), and a common time signature (C). The melody consists of quarter and eighth notes. The second staff starts with a measure rest labeled '6'. The third staff starts with a measure rest labeled '11' and ends with a double bar line.

Mary Had a Little Lamb
Oboe / Mallets p. 2

Mary Has a Cunning Lamb (Concert F)

Musical score for 'Mary Has a Cunning Lamb (Concert F)'. The score is written in treble clef with a key signature of one flat (Bb) and a time signature of 6/4. It consists of three staves of music. The first staff begins with a treble clef, a key signature of one flat, and a 6/4 time signature. The melody starts with a dotted half note, followed by a series of eighth notes and quarter notes, some with slurs. The second staff starts with a measure rest labeled '6'. The third staff starts with a measure rest labeled '11'. The piece concludes with a double bar line.

Duet Part (Concert Bb)

Musical score for 'Duet Part (Concert Bb)'. The score is written in treble clef with a key signature of two flats (Bb and Eb) and a common time signature (C). It consists of three staves of music. The first staff begins with a treble clef, a key signature of two flats, and a common time signature. The melody features eighth and quarter notes with various slurs. The second staff starts with a measure rest labeled '6'. The third staff starts with a measure rest labeled '11'. The piece concludes with a double bar line.

Duet Part (Concert Eb)

Musical score for 'Duet Part (Concert Eb)'. The score is written in treble clef with a key signature of three flats (Bb, Eb, and Ab) and a common time signature (C). It consists of three staves of music. The first staff begins with a treble clef, a key signature of three flats, and a common time signature. The melody is primarily composed of eighth notes with slurs. The second staff starts with a measure rest labeled '6'. The third staff starts with a measure rest labeled '11'. The piece concludes with a double bar line.

Oboe
Mallet Percussion

Old MacDonald

Traditional

Concert F

Musical score for Concert F, featuring three staves of music in 2/4 time. The first staff contains the main melody. The second staff, starting at measure 6, provides a rhythmic accompaniment. The third staff, starting at measure 11, features a more complex rhythmic pattern with sixteenth notes.

Concert Bb

Musical score for Concert Bb, featuring three staves of music in 2/4 time. The first staff contains the main melody. The second staff, starting at measure 6, provides a rhythmic accompaniment. The third staff, starting at measure 11, features a more complex rhythmic pattern with sixteenth notes.

Concert Eb

Musical score for Concert Eb, featuring three staves of music in 2/4 time. The first staff contains the main melody. The second staff, starting at measure 6, provides a rhythmic accompaniment. The third staff, starting at measure 11, features a more complex rhythmic pattern with sixteenth notes.

Old MacDonald
Oboe / Mallets p. 2

Crazy Old McDonald (Concert F)

Musical score for Crazy Old McDonald (Concert F) in 3/4 time, key of F major. The score consists of three staves. The first staff begins with a treble clef, a key signature of one flat (F major), and a 3/4 time signature. The melody consists of quarter and eighth notes. The second staff starts at measure 6 and continues the melody. The third staff starts at measure 11 and concludes the piece with a double bar line.

Duet Part (Concert Bb)

Musical score for Duet Part (Concert Bb) in 3/4 time, key of Bb major. The score consists of three staves. The first staff begins with a treble clef, a key signature of two flats (Bb major), and a 3/4 time signature. The melody features eighth and quarter notes. The second staff starts at measure 6. The third staff starts at measure 11 and ends with a double bar line.

Duet Part (Concert Eb)

Musical score for Duet Part (Concert Eb) in 3/4 time, key of Eb major. The score consists of three staves. The first staff begins with a treble clef, a key signature of three flats (Eb major), and a 3/4 time signature. The melody includes eighth and quarter notes. The second staff starts at measure 6. The third staff starts at measure 11 and ends with a double bar line.

Oboe
Mallet Percussion

This Old Man

Traditional

Concert F

Musical score for Concert F, 2/4 time signature, key of F major. The score consists of three staves. The first staff contains the main melody with notes G4, A4, B4, A4, G4, F4, E4, D4, C4. The second staff starts at measure 6 with notes G4, A4, B4, A4, G4, F4, E4, D4, C4. The third staff starts at measure 11 with notes G4, A4, B4, A4, G4, F4, E4, D4, C4.

Concert Bb

Musical score for Concert Bb, 2/4 time signature, key of Bb major. The score consists of three staves. The first staff contains the main melody with notes G4, A4, Bb4, A4, G4, F4, E4, D4, C4. The second staff starts at measure 6 with notes G4, A4, Bb4, A4, G4, F4, E4, D4, C4. The third staff starts at measure 11 with notes G4, A4, Bb4, A4, G4, F4, E4, D4, C4.

Concert Eb

Musical score for Concert Eb, 2/4 time signature, key of Eb major. The score consists of three staves. The first staff contains the main melody with notes G4, A4, Bb4, A4, G4, F4, E4, D4, C4. The second staff starts at measure 6 with notes G4, A4, Bb4, A4, G4, F4, E4, D4, C4. The third staff starts at measure 11 with notes G4, A4, Bb4, A4, G4, F4, E4, D4, C4.

This Old Man
Oboe / Mallets p. 2

Duet Part (Concert F)

Musical notation for the Duet Part (Concert F) in 2/4 time, key of F major. The piece consists of three staves of music. The first staff begins with a treble clef, a key signature of one flat (F major), and a 2/4 time signature. The melody is composed of eighth and quarter notes with rests. The second staff starts at measure 6 and continues the melody. The third staff starts at measure 11 and concludes the piece with a double bar line.

Duet Part (Concert Bb)

Musical notation for the Duet Part (Concert Bb) in 2/4 time, key of Bb major. The piece consists of three staves of music. The first staff begins with a treble clef, a key signature of two flats (Bb major), and a 2/4 time signature. The melody is composed of eighth and quarter notes with rests. The second staff starts at measure 6 and continues the melody. The third staff starts at measure 11 and concludes the piece with a double bar line.

This Old Man's Got Style (Concert Eb)

Musical notation for This Old Man's Got Style (Concert Eb) in 2/4 time, key of Eb major. The piece consists of three staves of music. The first staff begins with a treble clef, a key signature of three flats (Eb major), and a 2/4 time signature. The melody is composed of eighth and quarter notes with rests. The second staff starts at measure 6 and continues the melody. The third staff starts at measure 11 and concludes the piece with a double bar line.

Oboe
Mallet Percussion

Three Blind Mice

Traditional

Concert F

Musical score for Concert F, featuring three staves of music in 3/8 time. The first staff contains the first six measures. The second staff, starting at measure 6, continues the melody. The third staff, starting at measure 11, features a more active rhythmic pattern with eighth notes.

Concert Bb

Musical score for Concert Bb, featuring three staves of music in 3/8 time. The first staff contains the first six measures. The second staff, starting at measure 6, continues the melody. The third staff, starting at measure 11, features a more active rhythmic pattern with eighth notes.

Concert Eb

Musical score for Concert Eb, featuring three staves of music in 3/8 time. The first staff contains the first six measures. The second staff, starting at measure 6, continues the melody. The third staff, starting at measure 11, features a more active rhythmic pattern with eighth notes.

Three Blind Mice
Oboe / Mallets p. 2

Blind Mice Frantic! (Concert F)

Musical score for 'Blind Mice Frantic!' (Concert F) for Oboe/Mallets. The score consists of three staves of music in 6/8 time, key of F major. The first staff begins with a treble clef and a 6/8 time signature. The music features eighth and sixteenth notes, often beamed together, with some notes tied across measures. The second staff starts at measure 6, and the third staff starts at measure 11. The piece concludes with a double bar line.

Duet Part (Concert Bb)

Musical score for 'Duet Part (Concert Bb)' for Oboe/Mallets. The score consists of three staves of music in 6/8 time, key of Bb major. The first staff begins with a treble clef and a 6/8 time signature. The music is primarily composed of quarter and eighth notes. The second staff starts at measure 6, and the third staff starts at measure 11. The piece concludes with a double bar line.

Duet Part (Concert Eb)

Musical score for 'Duet Part (Concert Eb)' for Oboe/Mallets. The score consists of three staves of music in 6/8 time, key of Eb major. The first staff begins with a treble clef and a 6/8 time signature. The music is primarily composed of quarter and eighth notes. The second staff starts at measure 6, and the third staff starts at measure 11. The piece concludes with a double bar line.

Oboe
Mallet Percussion

Twinkle, Twinkle Little Star

Traditional

Concert F

Musical notation for Concert F, consisting of three staves. The first staff begins with a treble clef, a key signature of one flat (F major), and a 4/4 time signature. The melody consists of quarter and eighth notes. The second and third staves are marked with a '5' and a '9' respectively, indicating fingerings for the notes.

Concert Bb

Musical notation for Concert Bb, consisting of three staves. The first staff begins with a treble clef, a key signature of two flats (Bb major), and a 4/4 time signature. The melody consists of quarter and eighth notes. The second and third staves are marked with a '5' and a '9' respectively, indicating fingerings for the notes.

Concert Eb

Musical notation for Concert Eb, consisting of three staves. The first staff begins with a treble clef, a key signature of three flats (Eb major), and a 4/4 time signature. The melody consists of quarter and eighth notes. The second and third staves are marked with a '5' and a '9' respectively, indicating fingerings for the notes.

Twinkle, Twinkle Little Star
Oboe / Mallets p. 2

Duet Part (Concert F)

Musical notation for the Duet Part (Concert F) of "Twinkle, Twinkle Little Star". It consists of three staves of music in 4/4 time, with a key signature of one flat (Bb). The melody is simple and consists of quarter and eighth notes. The first staff starts with a treble clef and a 4/4 time signature. The second and third staves are marked with a '5' and a '9' respectively, indicating measure numbers. The piece ends with a double bar line.



"Runaway Star" (Concert Bb)

Musical notation for "Runaway Star" (Concert Bb). It consists of three staves of music in 4/4 time, with a key signature of two flats (Bb and Eb). The melody is more complex, featuring eighth and sixteenth notes, as well as rests. The first staff starts with a treble clef and a 4/4 time signature. The second and third staves are marked with a '5' and a '9' respectively, indicating measure numbers. The piece ends with a double bar line.

Duet Part (Concert Eb)

Musical notation for the Duet Part (Concert Eb) of "Twinkle, Twinkle Little Star". It consists of three staves of music in 4/4 time, with a key signature of three flats (Bb, Eb, and Ab). The melody is simple and consists of quarter and eighth notes. The first staff starts with a treble clef and a 4/4 time signature. The second and third staves are marked with a '5' and a '9' respectively, indicating measure numbers. The piece ends with a double bar line.

Index of Tunes & Variations

	METER	SPECIAL				16THS in variation	ACCIDENTAL	THE VARIATION
Are you Sleeping?	$\frac{2}{4}$	round				in variation		Bb, 2/4, staccato, 16th notes
Bingo	$\frac{4}{4}$	pickup note						Eb, 4/4, tricky rests
Ebenezer Sneezer	$\frac{4}{4}$	scale & arpeggio			✓			Eb, 3/4, same tune, different meter, upbeats
Go Tell Aunt Rhody	$\frac{4}{4}$	DC of fine & minor version					✓	F, 6/8 time, same tune, different meter
John Jacob	$\frac{4}{4}$	repeat, mini-scale & arp	✓	✓			✓	G minor, 4/4, same tune in minor, accidental
Lil Liza Jane	$\frac{2}{4}$	syncopation	✓	✓		in variation		Bb, 2/4, many 16th note patterns with ties
London Bridge	$\frac{2}{4}$	style slurs, accents						Bb, 2/4 accents, march style, dotted quarter
Mary Had a Little Lamb	$\frac{4}{4}$	slurs	✓					F, 6/4 time, same tune, different meter, slurs
Old MacDonald	$\frac{2}{4}$	upbeats				✓		F, 3/4 time, same tune, different meter
This Old Man	$\frac{2}{4}$	upbeats in duet						Eb, 2/4, style study, tricky articulations
Three Blind Mice	$\frac{6}{8}$	various 6/8 rhythms						F, 6/8 added technique & style
Twinkle, Twinkle Little Star	$\frac{4}{4}$							Bb, 4/4, upbeats, tricky quarter rests

Classical Collection



Tunes

with a

Twist

OBOE/MALLET

Unison Lines for Full Band

Oboe/Mallet Percussion

BAND DIRECTORS TALK SHOP



This page is left blank so when the book is printed double-sided the cover has a blank back and the song pages open the correct way.

Tunes with a Twist

Classical Collection

On the Beautiful Blue Danube - J. Strauss II	4
Bolero - Ravel	6
Eine Kleine Nachtmusik - Mozart	8
The Entertainer - Joplin	12
Evening Prayer from Hansel & Gretel - Humperdinck	14
The Great Gate of Kiev from Pictures at an Exhibition - Mussorgsky ..	16
In the Hall of the Mountain King - Grieg	18
Jupiter, The Bringer of Jollity - Holst.....	20
Kerry Dance - Molloy.....	24
Largo from Symphony No. 9 - Dvorak	26
Lullaby "Cradle Song" - Brahms.....	28
Marche Slave, Slavonic March - Tchaikovsky	30
Marriage of Figaro - Mozart	32
Minuet from Anna Magdalena Notebook - Bach.....	34
Ode to Joy from Symphony No. 9 - Beethoven	36
Simple Gifts found in Appalachian Spring - Brackett.....	38

Oboe
Mallet Percussion

On the Beautiful Blue Danube

Johann Strauss II (1825-1899)

Concert G

Tempo di Valse (♩ = 150)

Musical score for Concert G, Oboe part. The score is in G major and 3/4 time. It consists of three staves. The first staff begins with a piano (*p*) dynamic. The second staff is marked with a first ending bracket (11) and a mezzo-forte (*mf*) dynamic. The third staff is marked with a second ending bracket (21) and a forte (*f*) dynamic. The piece concludes with a double bar line.

Concert C

Tempo di Valse (♩ = 150)

Musical score for Concert C, Oboe part. The score is in C major and 3/4 time. It consists of three staves. The first staff begins with a piano (*p*) dynamic. The second staff is marked with a first ending bracket (11) and a mezzo-forte (*mf*) dynamic. The third staff is marked with a second ending bracket (21) and a forte (*f*) dynamic. The piece concludes with a double bar line.

Concert F

Tempo di Valse (♩ = 150)

Musical score for Concert F, Oboe part. The score is in F major and 3/4 time. It consists of three staves. The first staff begins with a piano (*p*) dynamic. The second staff is marked with a first ending bracket (11) and a mezzo-forte (*mf*) dynamic. The third staff is marked with a second ending bracket (21) and a forte (*f*) dynamic. The piece concludes with a double bar line.

On the Beautiful Blue Danube
Oboe / Mallets p. 2

Concert Bb

Tempo di Valse (♩ = 150)

Musical score for Concert Bb, Oboe/Mallets part. The score is in 3/4 time and B-flat major. It consists of three staves. The first staff begins with a piano (*p*) dynamic. The second staff, marked with a first ending bracket (11), ends with a mezzo-forte (*mf*) dynamic. The third staff, marked with a second ending bracket (21), concludes with a forte (*f*) dynamic. The music features a mix of eighth and sixteenth notes with various articulations.

Concert Eb

Tempo di Valse (♩ = 150)

Musical score for Concert Eb, Oboe/Mallets part. The score is in 3/4 time and E-flat major. It consists of three staves. The first staff begins with a piano (*p*) dynamic. The second staff, marked with a first ending bracket (11), ends with a mezzo-forte (*mf*) dynamic. The third staff, marked with a second ending bracket (21), concludes with a forte (*f*) dynamic. The music features a mix of eighth and sixteenth notes with various articulations.

Concert Ab

Tempo di Valse (♩ = 150)

Musical score for Concert Ab, Oboe/Mallets part. The score is in 3/4 time and A-flat major. It consists of three staves. The first staff begins with a piano (*p*) dynamic. The second staff, marked with a first ending bracket (11), ends with a mezzo-forte (*mf*) dynamic. The third staff, marked with a second ending bracket (21), concludes with a forte (*f*) dynamic. The music features a mix of eighth and sixteenth notes with various articulations.

Oboe
Mallet Percussion

Bolero

Maurice Ravel (1875-1937)

Concert G

Moderato ♩=72

Concert G musical score for Oboe. It consists of three staves of music in 3/4 time, marked Moderato with a tempo of ♩=72. The key signature is one sharp (F#). The first staff begins with a mezzo-forte (*mf*) dynamic and features a melodic line with eighth-note patterns. The second staff starts at measure 6 and includes a forte (*f*) dynamic marking. The third staff starts at measure 12 and concludes with a fermata.

Concert C

Moderato ♩=72

Concert C musical score for Oboe. It consists of three staves of music in 3/4 time, marked Moderato with a tempo of ♩=72. The key signature is C major. The first staff begins with a mezzo-forte (*mf*) dynamic. The second staff starts at measure 6 and includes a forte (*f*) dynamic marking. The third staff starts at measure 12 and concludes with a fermata.

Concert F

Moderato ♩=72

Concert F musical score for Oboe. It consists of three staves of music in 3/4 time, marked Moderato with a tempo of ♩=72. The key signature is one flat (Bb). The first staff begins with a mezzo-forte (*mf*) dynamic. The second staff starts at measure 6 and includes a forte (*f*) dynamic marking. The third staff starts at measure 12 and concludes with a fermata.

Bolero
Oboe / Mallets p. 2

Concert Bb **Moderato** ♩=72

Musical score for Concert Bb Oboe part. The score is in 3/4 time, key of Bb major, and tempo Moderato (♩=72). It consists of three staves of music. The first staff starts with a *mf* dynamic. The second staff starts with a *f* dynamic. The third staff concludes the piece with a final note and a fermata.

Concert Eb **Moderato** ♩=72

Musical score for Concert Eb Oboe part. The score is in 3/4 time, key of Eb major, and tempo Moderato (♩=72). It consists of three staves of music. The first staff starts with a *mf* dynamic. The second staff starts with a *f* dynamic. The third staff concludes the piece with a final note and a fermata.

Concert Ab **Moderato** ♩=72

Musical score for Concert Ab Oboe part. The score is in 3/4 time, key of Ab major, and tempo Moderato (♩=72). It consists of three staves of music. The first staff starts with a *mf* dynamic. The second staff starts with a *f* dynamic. The third staff concludes the piece with a final note and a fermata.

Oboe
Mallet Percussion

Eine Kleine Nachtmusik

Wolfgang Amadeus Mozart (1756-1791)

Concert G

Allegro (♩ = 120)

Musical score for Oboe/Mallet Percussion in Concert G, Eine Kleine Nachtmusik. The score is in 4/4 time and G major. It consists of four staves of music. The first staff starts with a dynamic of *f*. The second staff starts with *mf* and includes a *cresc.* marking. The third staff starts with *f*, then *p*, then *cresc.*, and ends with *mf*. The fourth staff starts with *p*, then *cresc.*, and ends with *f*. Measure numbers 5, 10, and 15 are indicated at the beginning of their respective staves.

Concert C

Allegro (♩ = 120)

Musical score for Oboe/Mallet Percussion in Concert C, Eine Kleine Nachtmusik. The score is in 4/4 time and C major. It consists of four staves of music. The first staff starts with a dynamic of *f*. The second staff starts with *mf* and includes a *cresc.* marking. The third staff starts with *f*, then *p*, then *cresc.*, and ends with *mf*. The fourth staff starts with *p*, then *cresc.*, and ends with *f*. Measure numbers 5, 10, and 15 are indicated at the beginning of their respective staves.

Eine Kleine Nachtmusik
Oboe / Mallets p. 2

Concert F

Allegro (♩ = 120)

Musical score for Concert F, Oboe / Mallets p. 2. The score is in 4/4 time and F major. It consists of four staves of music. The first staff begins with a dynamic marking of *f*. The second staff begins with *mf* and includes a *cresc.* marking. The third staff begins with *f*, followed by *p*, *cresc.*, and *mf*. The fourth staff begins with *p*, followed by *cresc.* and *f*. The piece concludes with a double bar line.

Concert Bb

Allegro (♩ = 120)

Musical score for Concert Bb, Oboe / Mallets p. 2. The score is in 4/4 time and Bb major. It consists of four staves of music. The first staff begins with a dynamic marking of *f*. The second staff begins with *mf* and includes a *cresc.* marking. The third staff begins with *f*, followed by *p*, *cresc.*, and *mf*. The fourth staff begins with *p*, followed by *cresc.* and *f*. The piece concludes with a double bar line.

Eine Kleine Nachtmusik
Oboe / Mallets p. 3

Concert Eb

Allegro (♩ = 120)

f

mf *cresc.*

f *p* *cresc.* *mf*

p *cresc.* *f*

Concert Ab

Allegro (♩ = 120)

f

mf *cresc.*

f *p* *cresc.* *mf*

p *cresc.* *f*

This page is intentionally left blank.

Oboe
Mallet Percussion

The Entertainer

Concert G

Scott Joplin (1868-1917)

Allegro ♩ = 80

Musical score for Concert G, Oboe part. The score is in treble clef with a key signature of one sharp (F#) and a common time signature (C). It consists of three staves of music. The first staff starts with a dynamic marking of *f* and includes a *p* marking. The second staff starts with a *f* marking and includes a *p* marking. The third staff starts with a *f* marking and includes a *p* marking. The music features a mix of eighth and sixteenth notes, with some slurs and accents.

Concert C

Allegro ♩ = 80

Musical score for Concert C, Oboe part. The score is in treble clef with a key signature of one sharp (F#) and a common time signature (C). It consists of three staves of music. The first staff starts with a dynamic marking of *f* and includes a *p* marking. The second staff starts with a *f* marking and includes a *p* marking. The third staff starts with a *f* marking and includes a *p* marking. The music features a mix of eighth and sixteenth notes, with some slurs and accents.

Concert F

Allegro ♩ = 80

Musical score for Concert F, Oboe part. The score is in treble clef with a key signature of two flats (Bb, Eb) and a common time signature (C). It consists of three staves of music. The first staff starts with a dynamic marking of *f* and includes a *p* marking. The second staff starts with a *f* marking and includes a *p* marking. The third staff starts with a *f* marking and includes a *p* marking. The music features a mix of eighth and sixteenth notes, with some slurs and accents.

The Entertainer
Oboe / Mallets p. 2

Concert Bb
Allegro $\text{♩} = 80$

Musical score for Concert Bb, Allegro, $\text{♩} = 80$. The score consists of three staves of music. The first staff begins with a dynamic marking of *f* and includes a *p* marking at measure 5. The second staff begins with a *f* marking and includes a *p* marking at measure 10. The third staff begins with a *f* marking and includes *p* and *f* markings at measures 14 and 16 respectively. The music features eighth-note patterns and rests.

Concert Eb
Allegro $\text{♩} = 80$

Musical score for Concert Eb, Allegro, $\text{♩} = 80$. The score consists of three staves of music. The first staff begins with a dynamic marking of *f* and includes *p* and *f* markings at measures 5 and 10. The second staff begins with a *f* marking and includes a *p* marking at measure 10. The third staff begins with a *f* marking and includes *p* and *f* markings at measures 14 and 16 respectively. The music features eighth-note patterns and rests.

Concert Ab
Allegro $\text{♩} = 80$

Musical score for Concert Ab, Allegro, $\text{♩} = 80$. The score consists of three staves of music. The first staff begins with a dynamic marking of *f* and includes *p* and *f* markings at measures 5 and 10. The second staff begins with a *f* marking and includes *p* and *f* markings at measures 10 and 14. The third staff begins with a *f* marking and includes *p* and *f* markings at measures 14 and 16 respectively. The music features eighth-note patterns and rests.

Oboe
Mallet Percussion

Evening Prayer

from the opera *Hansel & Gretel*

Engelbert Humperdinck (1854-1921)

Concert G

Calm, Not too Slow (♩ = 70)

Musical score for Concert G, Oboe part. The score is in 4/4 time and G major. It consists of three staves of music. The first staff starts with a *mf* dynamic. The second staff has a *f* dynamic followed by a *subito p* dynamic. The third staff has a *mp* dynamic, followed by a *f* dynamic with a *rit.* marking, and ends with a *mp* dynamic.

Concert C

Calm, Not too Slow (♩ = 70)

Musical score for Concert C, Oboe part. The score is in 4/4 time and C major. It consists of three staves of music. The first staff starts with a *mf* dynamic. The second staff has a *f* dynamic followed by a *subito p* dynamic. The third staff has a *mp* dynamic, followed by a *f* dynamic with a *rit.* marking, and ends with a *mp* dynamic.

Concert F

Calm, Not too Slow (♩ = 70)

Musical score for Concert F, Oboe part. The score is in 4/4 time and F major. It consists of three staves of music. The first staff starts with a *mf* dynamic. The second staff has a *f* dynamic followed by a *subito p* dynamic. The third staff has a *mp* dynamic, followed by a *f* dynamic with a *rit.* marking, and ends with a *mp* dynamic.

Evening Prayer
Oboe / Mallets p. 2

Concert Bb

Calm, Not too Slow (♩ = 70)

Musical score for Concert Bb, Oboe/Mallets part 2. The score is in 4/4 time with a key signature of two flats (Bb). It consists of three staves of music. The first staff starts at measure 1 with a *mf* dynamic. The second staff starts at measure 8 and includes dynamics *f* and *subito p*. The third staff starts at measure 15 and includes dynamics *mp*, *f rit.*, and *mp*. The music features a mix of eighth and quarter notes with some rests.

Concert Eb

Calm, Not too Slow (♩ = 70)

Musical score for Concert Eb, Oboe/Mallets part 2. The score is in 4/4 time with a key signature of three flats (Eb). It consists of three staves of music. The first staff starts at measure 1 with a *mf* dynamic. The second staff starts at measure 8 and includes dynamics *f* and *subito p*. The third staff starts at measure 15 and includes dynamics *mp*, *f rit.*, and *mp*. The music features a mix of eighth and quarter notes with some rests.

Concert Ab

Calm, Not too Slow (♩ = 70)

Musical score for Concert Ab, Oboe/Mallets part 2. The score is in 4/4 time with a key signature of three flats (Ab). It consists of three staves of music. The first staff starts at measure 1 with a *mf* dynamic. The second staff starts at measure 8 and includes dynamics *f* and *subito p*. The third staff starts at measure 15 and includes dynamics *mp*, *f rit.*, and *mp*. The music features a mix of eighth and quarter notes with some rests.

Oboe
Mallet Percussion

The Great Gate of Kiev

from *Pictures at an Exhibition*

Modest Mussorgsky (1839-1881)

Concert G

Maestoso $\text{♩} = 72$

Musical score for Concert G, Oboe part. The score is in G major (one sharp) and common time. It consists of three staves of music. The first staff starts with a dynamic marking of *f*. The second staff starts with a measure rest of 8 measures. The third staff starts with a measure rest of 15 measures and includes dynamic markings of *mp*, *f*, and *ff* with crescendo and decrescendo hairpins. The music features a series of eighth notes and quarter notes with accents.

Concert C

Maestoso $\text{♩} = 72$

Musical score for Concert C, Oboe part. The score is in C major and common time. It consists of three staves of music. The first staff starts with a dynamic marking of *f*. The second staff starts with a measure rest of 8 measures. The third staff starts with a measure rest of 15 measures and includes dynamic markings of *mp*, *f*, and *ff* with crescendo and decrescendo hairpins. The music features a series of eighth notes and quarter notes with accents.

Concert F

Maestoso $\text{♩} = 72$

Musical score for Concert F, Oboe part. The score is in F major (two flats) and common time. It consists of three staves of music. The first staff starts with a dynamic marking of *f*. The second staff starts with a measure rest of 8 measures. The third staff starts with a measure rest of 15 measures and includes dynamic markings of *mp*, *f*, and *ff* with crescendo and decrescendo hairpins. The music features a series of eighth notes and quarter notes with accents.

The Great Gate of Kiev
Oboe / Mallets p. 2

Concert Bb

Maestoso $\text{♩} = 72$

Musical score for Concert Bb, Oboe/Mallets part. The score consists of three staves. The first staff begins with a dynamic marking of *f*. The second staff starts at measure 8. The third staff starts at measure 15 and includes dynamic markings of *mp*, *f*, and *ff* with crescendo hairpins. The music features a variety of note values, including quarter, eighth, and sixteenth notes, with many notes marked with accents (>).

Concert Eb

Maestoso $\text{♩} = 72$

Musical score for Concert Eb, Oboe/Mallets part. The score consists of three staves. The first staff begins with a dynamic marking of *f*. The second staff starts at measure 8. The third staff starts at measure 15 and includes dynamic markings of *mp*, *f*, and *ff* with crescendo hairpins. The music features a variety of note values, including quarter, eighth, and sixteenth notes, with many notes marked with accents (>).

Concert Ab

Maestoso $\text{♩} = 72$

Musical score for Concert Ab, Oboe/Mallets part. The score consists of three staves. The first staff begins with a dynamic marking of *f*. The second staff starts at measure 8. The third staff starts at measure 15 and includes dynamic markings of *mp*, *f*, and *ff* with crescendo hairpins. The music features a variety of note values, including quarter, eighth, and sixteenth notes, with many notes marked with accents (>).

Oboe
Mallet Percussion

In the Hall of the Mountain King

from incidental music to Henrik Ibsen's play *Peer Gynt*

Edvard Grieg (1843-1907)

e minor

March Style ♩ = 138

p-mp

mf-f

f-ff gradual accel. to the end

a minor

March Style ♩ = 138

p-mp

mf-f

f-ff gradual accel. to the end

d minor

March Style ♩ = 138

p-mp

mf-f

f-ff gradual accel. to the end

In the Hall of the Mountain King
Oboe / Mallets p. 2

g minor

March Style ♩ = 138

p-mp

mf-f

f-ff gradual accel. to the end

Measures 1-9 of the g minor part. The music is in 3/4 time with a tempo of 138. It features a series of eighth-note patterns with accents. The dynamic range goes from *p-mp* to *f-ff*. A box labeled "gradual accel. to the end" spans the final measures. There are first and second endings marked with "1." and "2." at the end of the section.

c minor

March Style ♩ = 138

p-mp

mf-f

f-ff gradual accel. to the end

Measures 1-9 of the c minor part. The music is in 3/4 time with a tempo of 138. It features a series of eighth-note patterns with accents. The dynamic range goes from *p-mp* to *f-ff*. A box labeled "gradual accel. to the end" spans the final measures. There are first and second endings marked with "1." and "2." at the end of the section.

f minor

March Style ♩ = 138

p-mp

mf-f

f-ff gradual accel. to the end

Measures 1-9 of the f minor part. The music is in 3/4 time with a tempo of 138. It features a series of eighth-note patterns with accents. The dynamic range goes from *p-mp* to *f-ff*. A box labeled "gradual accel. to the end" spans the final measures. There are first and second endings marked with "1." and "2." at the end of the section.

Oboe
Mallet Percussion

Jupiter, The Bringer of Jollity

from *The Planets*

Gustav Holst (1874-1934)

Concert G

Andante Maestoso ♩ = 72

mf *cresc.*

7 *f* *mf* *cresc.*

13 *f* *mf*

19 *mf* *cresc.* *f*

Concert C

Andante Maestoso ♩ = 72

mf *cresc.*

7 *f* *mf* *cresc.*

13 *f* *mf*

19 *mf* *cresc.* *f*

Jupiter, The Bringer of Jollity
Oboe / Mallets p. 2

Concert F

Andante Maestoso ♩ = 72

mf *cresc.*
7 *f* *mf* *cresc.*
13 *f* *mf*
19 *mf* *cresc.* *f*

Concert Bb

Andante Maestoso ♩ = 72

mf *cresc.*
7 *f* *mf* *cresc.*
13 *f* *mf*
19 *mf* *cresc.* *f*

Jupiter, The Bringer of Jollity
Oboe / Mallets p. 3

Concert Eb

Andante Maestoso ♩ = 72

mf *mf* *cresc.*
f *mf* *cresc.*
f *mf*
mf *cresc.* *f*

Concert Ab

Andante Maestoso ♩ = 72

mf *mf* *cresc.*
f *mf* *cresc.*
f *mf*
mf *cresc.* *f*

This page is intentionally left blank.

Oboe
Mallet Percussion

Kerry Dance

James Lynam Molloy (1837-1909)

Concert G

Brightly ♩. = 88 (Play both endings on D.C.)

Musical score for Concert G, Oboe part. The score is in G major and 6/8 time. It consists of three staves. The first staff starts with a treble clef, a key signature of one sharp (F#), and a 6/8 time signature. The tempo is marked 'Brightly' with a quarter note equal to 88. The first ending is marked '1.' and the second ending is marked '2. Fine'. The dynamics are marked *mf* at the beginning, *mp* at the start of the second staff, and *f* at the end of the second staff. The third staff has a '2.' marking, a 'slightly slower' instruction, and a 'rit.' marking. The piece ends with a 'D.C. al Fine' instruction.

Concert C

Brightly ♩. = 88 (Play both endings on D.C.)

Musical score for Concert C, Oboe part. The score is in C major and 6/8 time. It consists of three staves. The first staff starts with a treble clef, a key signature of no sharps or flats, and a 6/8 time signature. The tempo is marked 'Brightly' with a quarter note equal to 88. The first ending is marked '1.' and the second ending is marked '2. Fine'. The dynamics are marked *mf* at the beginning, *mp* at the start of the second staff, and *f* at the end of the second staff. The third staff has a '2.' marking, a 'slightly slower' instruction, and a 'rit.' marking. The piece ends with a 'D.C. al Fine' instruction.

Concert F

Brightly ♩. = 88 (Play both endings on D.C.)

Musical score for Concert F, Oboe part. The score is in F major and 6/8 time. It consists of three staves. The first staff starts with a treble clef, a key signature of one flat (Bb), and a 6/8 time signature. The tempo is marked 'Brightly' with a quarter note equal to 88. The first ending is marked '1.' and the second ending is marked '2. Fine'. The dynamics are marked *mf* at the beginning, *mp* at the start of the second staff, and *f* at the end of the second staff. The third staff has a '2.' marking, a 'slightly slower' instruction, and a 'rit.' marking. The piece ends with a 'D.C. al Fine' instruction.

Kerry Dance
Oboe / Mallets p. 2

Concert Bb

Brightly ♩. = 88 (Play both endings on D.C.)

Musical score for Concert Bb. The piece is in 6/8 time and B-flat major. It consists of three staves of music. The first staff starts at measure 1 with a *mf* dynamic and includes first and second endings. The second staff starts at measure 6 with a *mp* dynamic, followed by a crescendo to *f*. The third staff starts at measure 10 with a *f* dynamic, marked *slightly slower*, and includes a *rit.* marking. The piece concludes with a *D.C. al Fine* instruction.

Concert Eb

Brightly ♩. = 88 (Play both endings on D.C.)

Musical score for Concert Eb. The piece is in 6/8 time and E-flat major. It consists of three staves of music. The first staff starts at measure 1 with a *mf* dynamic and includes first and second endings. The second staff starts at measure 6 with a *mp* dynamic, followed by a crescendo to *f*. The third staff starts at measure 10 with a *f* dynamic, marked *slightly slower*, and includes a *rit.* marking. The piece concludes with a *D.C. al Fine* instruction.

Concert Ab

Brightly ♩. = 88 (Play both endings on D.C.)

Musical score for Concert Ab. The piece is in 6/8 time and A-flat major. It consists of three staves of music. The first staff starts at measure 1 with a *mf* dynamic and includes first and second endings. The second staff starts at measure 6 with a *mp* dynamic, followed by a crescendo to *f*. The third staff starts at measure 10 with a *f* dynamic, marked *slightly slower*, and includes a *rit.* marking. The piece concludes with a *D.C. al Fine* instruction.

Oboe
Mallet Percussion

Largo

from *Symphony No. 9 "From the New World"*

Concert G **Largo** ♩ = 52

Antonin Dvorak (1841-1904)

Musical score for Concert G, Oboe part. The score is in 4/4 time and G major. It consists of three staves. The first staff starts at measure 1 with a mezzo-piano (*mp*) dynamic. The second staff starts at measure 5 with a mezzo-piano (*mp*) dynamic, followed by a piano (*p*) dynamic. The third staff starts at measure 10 with a forte (*f*) dynamic, then mezzo-piano (*mp*), and ends with a ritardando (*rit.*) marking.

Concert C **Largo** ♩ = 52

Musical score for Concert C, Oboe part. The score is in 4/4 time and C major. It consists of three staves. The first staff starts at measure 1 with a mezzo-piano (*mp*) dynamic. The second staff starts at measure 5 with a mezzo-piano (*mp*) dynamic, followed by a piano (*p*) dynamic. The third staff starts at measure 10 with a forte (*f*) dynamic, then mezzo-piano (*mp*), and ends with a ritardando (*rit.*) marking.

Concert F **Largo** ♩ = 52

Musical score for Concert F, Oboe part. The score is in 4/4 time and F major. It consists of three staves. The first staff starts at measure 1 with a mezzo-piano (*mp*) dynamic. The second staff starts at measure 5 with a mezzo-piano (*mp*) dynamic, followed by a piano (*p*) dynamic. The third staff starts at measure 10 with a forte (*f*) dynamic, then mezzo-piano (*mp*), and ends with a ritardando (*rit.*) marking.

Largo
Oboe / Mallets p. 2

Concert Bb

Largo ♩ = 52

mp

mp *p*

f *mp* *rit.*

Concert Eb Largo ♩ = 52

mp

mp *p*

f *mp* *rit.*

Concert Ab

Largo ♩ = 52

mp

mp *p*

f *mp* *rit.*

Oboe
Mallet Percussion

Lullaby

"Cradle Song"

Johannes Brahms (1833-1897)

Concert G

Andante $\text{♩} = 80$

Concert G musical score for Oboe and Mallet Percussion. It consists of three staves. The first staff (Oboe) starts with a *p* dynamic and features a crescendo leading to a *p* dynamic. The second staff (Mallet Percussion) starts with a *cresc.* dynamic and features a crescendo leading to a *f* dynamic. The third staff (Mallet Percussion II) starts with a *mf* dynamic and features a crescendo leading to a *f* dynamic. The key signature is one sharp (F#) and the time signature is 3/4. The tempo is Andante with a metronome marking of 80.

Concert C

Andante $\text{♩} = 80$

Concert C musical score for Oboe and Mallet Percussion. It consists of three staves. The first staff (Oboe) starts with a *p* dynamic and features a crescendo leading to a *p* dynamic. The second staff (Mallet Percussion) starts with a *cresc.* dynamic and features a crescendo leading to a *f* dynamic. The third staff (Mallet Percussion II) starts with a *mf* dynamic and features a crescendo leading to a *f* dynamic. The key signature is one sharp (F#) and the time signature is 3/4. The tempo is Andante with a metronome marking of 80.

Concert F

Andante $\text{♩} = 80$

Concert F musical score for Oboe and Mallet Percussion. It consists of three staves. The first staff (Oboe) starts with a *p* dynamic and features a crescendo leading to a *p* dynamic. The second staff (Mallet Percussion) starts with a *cresc.* dynamic and features a crescendo leading to a *f* dynamic. The third staff (Mallet Percussion II) starts with a *mf* dynamic and features a crescendo leading to a *f* dynamic. The key signature is one flat (Bb) and the time signature is 3/4. The tempo is Andante with a metronome marking of 80.

Lullaby
Oboe / Mallets p. 2

Concert Bb

Andante ♩=80

6

11

p *cresc.* *mf* *f* *p* *mf*

Detailed description: This musical score is for the Concert Bb instrument. It consists of three staves of music. The top staff begins with a treble clef, a key signature of two flats (Bb), and a 3/4 time signature. The tempo is marked 'Andante' with a quarter note equal to 80 beats per minute. The first measure is marked with a piano (*p*) dynamic. The music features a melodic line with some slurs and a crescendo hairpin. The second staff starts at measure 6 and includes dynamics of *cresc.*, *mf*, and *f*. The third staff starts at measure 11 and includes a *mf* dynamic and a decrescendo hairpin.

Concert Eb

Andante ♩=80

6

11

p *cresc.* *mf* *f* *p* *mf*

Detailed description: This musical score is for the Concert Eb instrument. It consists of three staves of music. The top staff begins with a treble clef, a key signature of three flats (Eb), and a 3/4 time signature. The tempo is marked 'Andante' with a quarter note equal to 80 beats per minute. The first measure is marked with a piano (*p*) dynamic. The music features a melodic line with some slurs and a crescendo hairpin. The second staff starts at measure 6 and includes dynamics of *cresc.*, *mf*, and *f*. The third staff starts at measure 11 and includes a *mf* dynamic and a decrescendo hairpin.

Concert Ab

Andante ♩=80

6

11

p *cresc.* *mf* *f* *p* *mf*

Detailed description: This musical score is for the Concert Ab instrument. It consists of three staves of music. The top staff begins with a treble clef, a key signature of four flats (Ab), and a 3/4 time signature. The tempo is marked 'Andante' with a quarter note equal to 80 beats per minute. The first measure is marked with a piano (*p*) dynamic. The music features a melodic line with some slurs and a crescendo hairpin. The second staff starts at measure 6 and includes dynamics of *cresc.*, *mf*, and *f*. The third staff starts at measure 11 and includes a *mf* dynamic and a decrescendo hairpin.

Oboe
Mallet Percussion

Marche Slave

(Slavonic March)

Pyotr Ilyich Tchaikovsky (1840-1893)

e minor

Moderate March Tempo ♩=96

mp *espress.*

6

mf

11

Detailed description: This block contains the first system of music for the Oboe part in e minor. It consists of three staves of music. The first staff begins with a treble clef, a key signature of one sharp (F#), and a 4/4 time signature. The tempo is marked 'Moderate March Tempo' with a quarter note equal to 96 beats per minute. The dynamics start at 'mp' (mezzo-piano) with the instruction 'espress.' (espressivo). The music features a series of eighth and sixteenth notes, often beamed together, with some notes marked with accents (>). The second staff continues the melody, and the third staff concludes the first system with a double bar line.

a minor

Moderate March Tempo ♩=96

mp *espress.*

6

mf

11

Detailed description: This block contains the second system of music for the Oboe part in a minor. It consists of three staves of music. The first staff begins with a treble clef, a key signature of no sharps or flats, and a 4/4 time signature. The tempo is marked 'Moderate March Tempo' with a quarter note equal to 96 beats per minute. The dynamics start at 'mp' (mezzo-piano) with the instruction 'espress.' (espressivo). The music features a series of eighth and sixteenth notes, often beamed together, with some notes marked with accents (>). The second staff continues the melody, and the third staff concludes the second system with a double bar line.

d minor

Moderate March Tempo ♩=96

mp *espress.*

6

mf

11

Detailed description: This block contains the third system of music for the Oboe part in d minor. It consists of three staves of music. The first staff begins with a treble clef, a key signature of two flats (Bb, Eb), and a 4/4 time signature. The tempo is marked 'Moderate March Tempo' with a quarter note equal to 96 beats per minute. The dynamics start at 'mp' (mezzo-piano) with the instruction 'espress.' (espressivo). The music features a series of eighth and sixteenth notes, often beamed together, with some notes marked with accents (>). The second staff continues the melody, and the third staff concludes the third system with a double bar line.

Marche Slave
Oboe / Mallets p. 2

g minor

Moderate March Tempo ♩=96

mp *espress.*

6 *mf*

11

Detailed description: This block contains the first system of music for the G minor part. It consists of three staves of music. The first staff starts with a treble clef, a key signature of two flats (B-flat and E-flat), and a 4/4 time signature. The tempo is marked 'Moderate March Tempo' with a quarter note equal to 96 beats per minute. The first measure is marked 'mp' and 'espress.'. The music features a mix of eighth and sixteenth notes, often beamed together, with various articulations like accents and slurs. The second staff begins at measure 6 and is marked 'mf'. The third staff begins at measure 11 and ends with a double bar line.

c minor

Moderate March Tempo ♩=96

mp *espress.*

6 *mf*

11

Detailed description: This block contains the first system of music for the C minor part. It consists of three staves of music. The first staff starts with a treble clef, a key signature of three flats (B-flat, E-flat, and A-flat), and a 4/4 time signature. The tempo is marked 'Moderate March Tempo' with a quarter note equal to 96 beats per minute. The first measure is marked 'mp' and 'espress.'. The music features a mix of eighth and sixteenth notes, often beamed together, with various articulations like accents and slurs. The second staff begins at measure 6 and is marked 'mf'. The third staff begins at measure 11 and ends with a double bar line.

f minor

Moderate March Tempo ♩=96

mp *espress.*

6 *mf*

11

Detailed description: This block contains the first system of music for the F minor part. It consists of three staves of music. The first staff starts with a treble clef, a key signature of four flats (B-flat, E-flat, A-flat, and D-flat), and a 4/4 time signature. The tempo is marked 'Moderate March Tempo' with a quarter note equal to 96 beats per minute. The first measure is marked 'mp' and 'espress.'. The music features a mix of eighth and sixteenth notes, often beamed together, with various articulations like accents and slurs. The second staff begins at measure 6 and is marked 'mf'. The third staff begins at measure 11 and ends with a double bar line.

Oboe
Mallet Percussion

Marriage of Figaro

Overture

Wolfgang Amadeus Mozart (1756-1791)

Concert G **Allegro** ♩ = c. 120

Concert G musical score for Oboe. It consists of three staves. The first staff starts with a treble clef, a key signature of one sharp (F#), and a common time signature (C). The music begins with a dynamic marking of *p* (piano). The second staff starts at measure 6 and includes dynamic markings of *mp* (mezzo-piano) and *f* (forte). The third staff starts at measure 13 and ends with a double bar line.

Concert C **Allegro** ♩ = c. 120

Concert C musical score for Oboe. It consists of three staves. The first staff starts with a treble clef, a key signature of one sharp (F#), and a common time signature (C). The music begins with a dynamic marking of *p* (piano). The second staff starts at measure 6 and includes dynamic markings of *mp* (mezzo-piano) and *f* (forte). The third staff starts at measure 13 and ends with a double bar line.

Concert F **Allegro** ♩ = c. 120

Concert F musical score for Oboe. It consists of three staves. The first staff starts with a treble clef, a key signature of one flat (F), and a common time signature (C). The music begins with a dynamic marking of *p* (piano). The second staff starts at measure 6 and includes dynamic markings of *mp* (mezzo-piano) and *f* (forte). The third staff starts at measure 13 and ends with a double bar line.

Marriage of Figaro
Oboe / Mallets p. 2

Concert Bb **Allegro** ♩ = c. 120

Musical score for Concert Bb, Allegro, ♩ = c. 120. The score consists of three staves. The first staff begins with a treble clef, a key signature of two flats (Bb), and a common time signature (C). It contains a melodic line starting with a piano (*p*) dynamic. The second staff, starting at measure 6, features a melodic line with a mezzo-forte (*mp*) dynamic that gradually increases to a forte (*f*) dynamic. The third staff, starting at measure 13, contains a melodic line with a forte (*f*) dynamic. The piece concludes with a final note marked with an accent (>).

Concert Eb **Allegro** ♩ = c. 120

Musical score for Concert Eb, Allegro, ♩ = c. 120. The score consists of three staves. The first staff begins with a treble clef, a key signature of three flats (Eb), and a common time signature (C). It contains a melodic line starting with a piano (*p*) dynamic. The second staff, starting at measure 6, features a melodic line with a mezzo-forte (*mp*) dynamic that gradually increases to a forte (*f*) dynamic. The third staff, starting at measure 13, contains a melodic line with a forte (*f*) dynamic. The piece concludes with a final note marked with an accent (>).

Concert Ab **Allegro** ♩ = c. 120

Musical score for Concert Ab, Allegro, ♩ = c. 120. The score consists of three staves. The first staff begins with a treble clef, a key signature of three flats (Ab), and a common time signature (C). It contains a melodic line starting with a piano (*p*) dynamic. The second staff, starting at measure 6, features a melodic line with a mezzo-forte (*mp*) dynamic that gradually increases to a forte (*f*) dynamic. The third staff, starting at measure 13, contains a melodic line with a forte (*f*) dynamic. The piece concludes with a final note marked with an accent (>).

Oboe
Mallet Percussion

Minuet

from *The Anna Magdalena Notebook*

Concert G

Johann Sebastian Bach (1685-1750)

Moderato ♩ = c. 94

f

p

rit. *f*

Concert C

Moderato ♩ = c. 94

f

p

rit. *f*

Concert F

Moderato ♩ = c. 94

f

p

rit. *f*

Minuet
Oboe / Mallets p. 2

Concert Bb

Moderato ♩ = c. 94

f

p

rit. *f*

Detailed description: This block contains the first system of music for the Concert Bb part. It consists of three staves of music in 3/4 time, with a key signature of two flats (Bb and Eb). The tempo is marked 'Moderato' with a quarter note equal to approximately 94 beats per minute. The first staff begins with a dynamic marking of *f* (forte). The second staff has a dynamic marking of *p* (piano). The third staff ends with a *rit.* (ritardando) marking and a final *f* dynamic marking. The music features a mix of eighth and quarter notes, often beamed together, with some notes marked with a bar line above them.

Concert Eb

Moderato ♩ = c. 94

f

p

rit. *f*

Detailed description: This block contains the first system of music for the Concert Eb part. It consists of three staves of music in 3/4 time, with a key signature of three flats (Bb, Eb, and Ab). The tempo is marked 'Moderato' with a quarter note equal to approximately 94 beats per minute. The first staff begins with a dynamic marking of *f* (forte). The second staff has a dynamic marking of *p* (piano). The third staff ends with a *rit.* (ritardando) marking and a final *f* dynamic marking. The music features a mix of eighth and quarter notes, often beamed together, with some notes marked with a bar line above them.

Concert Ab

Moderato ♩ = c. 94

f

p

rit. *f*

Detailed description: This block contains the first system of music for the Concert Ab part. It consists of three staves of music in 3/4 time, with a key signature of three flats (Bb, Eb, and Ab). The tempo is marked 'Moderato' with a quarter note equal to approximately 94 beats per minute. The first staff begins with a dynamic marking of *f* (forte). The second staff has a dynamic marking of *p* (piano). The third staff ends with a *rit.* (ritardando) marking and a final *f* dynamic marking. The music features a mix of eighth and quarter notes, often beamed together, with some notes marked with a bar line above them.

Oboe
Mallet Percussion

Ode to Joy

from *Symphony No. 9 "Chorale"*

Ludwig van Beethoven (1770-1827)

Concert G

Allegro assai ♩ = 80

Musical score for Concert G, Oboe part. The score is in G major and 4/4 time. It consists of three staves. The first staff starts with a treble clef, a key signature of one sharp (F#), and a 4/4 time signature. The tempo is marked 'Allegro assai' with a quarter note equal to 80 beats. The first measure is marked with a piano (*p*) dynamic. The melody is written with eighth and quarter notes, often beamed together. The second staff begins at measure 6. The third staff begins at measure 11 and includes a crescendo (*cresc.*) and a piano (*p*) dynamic marking. The piece ends with a repeat sign.

Concert C

Allegro assai ♩ = 80

Musical score for Concert C, Oboe part. The score is in C major and 4/4 time. It consists of three staves. The first staff starts with a treble clef, a key signature of no sharps or flats, and a 4/4 time signature. The tempo is marked 'Allegro assai' with a quarter note equal to 80 beats. The first measure is marked with a piano (*p*) dynamic. The melody is written with eighth and quarter notes, often beamed together. The second staff begins at measure 6. The third staff begins at measure 11 and includes a crescendo (*cresc.*) and a piano (*p*) dynamic marking. The piece ends with a repeat sign.

Concert F

Allegro assai ♩ = 80

Musical score for Concert F, Oboe part. The score is in F major and 4/4 time. It consists of three staves. The first staff starts with a treble clef, a key signature of one flat (Bb), and a 4/4 time signature. The tempo is marked 'Allegro assai' with a quarter note equal to 80 beats. The first measure is marked with a piano (*p*) dynamic. The melody is written with eighth and quarter notes, often beamed together. The second staff begins at measure 6. The third staff begins at measure 11 and includes a crescendo (*cresc.*) and a piano (*p*) dynamic marking. The piece ends with a repeat sign.

Ode to Joy
Oboe / Mallets p. 2

Concert Bb

Allegro assai ♩ = 80

Musical score for Concert Bb Oboe/Mallets. The score is in 4/4 time and consists of three staves. The first staff begins with a *p* dynamic. The second staff starts at measure 6 and includes a repeat sign. The third staff starts at measure 11 and includes a *cresc.* marking followed by a *p* dynamic. The piece concludes with a double bar line and repeat dots.

Concert Eb

Allegro assai ♩ = 80

Musical score for Concert Eb Oboe/Mallets. The score is in 4/4 time and consists of three staves. The first staff begins with a *p* dynamic. The second staff starts at measure 6 and includes a repeat sign. The third staff starts at measure 11 and includes a *cresc.* marking followed by a *p* dynamic. The piece concludes with a double bar line and repeat dots.

Concert Ab

Allegro assai ♩ = 80

Musical score for Concert Ab Oboe/Mallets. The score is in 4/4 time and consists of three staves. The first staff begins with a *p* dynamic. The second staff starts at measure 6 and includes a repeat sign. The third staff starts at measure 11 and includes a *cresc.* marking followed by a *p* dynamic. The piece concludes with a double bar line and repeat dots.

Oboe
Mallet Percussion

Simple Gifts

found in *Appalachian Spring* by Aaron Copland (1900-1990)

Concert G

Joseph Brackett, Jr. (1797-1892)

Rubato / Expressive ♩ = 100

Musical score for Concert G, Oboe part. The score is in 4/4 time and consists of three staves. The first staff begins with a dynamic marking of *p* and a crescendo to *mf*. The second staff continues with a crescendo to *mp*, then *sf*, and *f*. The third staff concludes with a *rit.* marking. The music features a mix of eighth and sixteenth notes, often beamed together, with some notes marked with accents.

Concert C

Rubato / Expressive ♩ = 100

Musical score for Concert C, Oboe part. The score is in 4/4 time and consists of three staves. The first staff begins with a dynamic marking of *p* and a crescendo to *mf*. The second staff continues with a crescendo to *mp*, then *sf*, and *f*. The third staff concludes with a *rit.* marking. The music features a mix of eighth and sixteenth notes, often beamed together, with some notes marked with accents.

Concert F

Rubato / Expressive ♩ = 100

Musical score for Concert F, Oboe part. The score is in 4/4 time and consists of three staves. The first staff begins with a dynamic marking of *p* and a crescendo to *mf*. The second staff continues with a crescendo to *mp*, then *sf*, and *f*. The third staff concludes with a *rit.* marking. The music features a mix of eighth and sixteenth notes, often beamed together, with some notes marked with accents.

Simple Gifts
Oboe / Mallets p. 2

Concert Bb

Rubato / Expressive ♩ = 100

Musical score for Concert Bb, Oboe/Mallets part. The score is in 4/4 time and B-flat major. It consists of three staves. The first staff starts with a piano (*p*) dynamic and features a melodic line with slurs and ties. The second staff begins at measure 5 and includes dynamics *mf*, *mp*, *sf*, and *f*. The third staff begins at measure 11 and ends with a *rit.* marking.

Concert Eb

Rubato / Expressive ♩ = 100











Musical score for Concert Eb, Oboe/Mallets part. The score is in 4/4 time and E-flat major. It consists of three staves. The first staff starts with a piano (*p*) dynamic and features a melodic line with slurs and ties. The second staff begins at measure 5 and includes dynamics *mf*, *mp*, *sf*, and *f*. The third staff begins at measure 11 and ends with a *rit.* marking.

Concert Ab

Rubato / Expressive ♩ = 100

Musical score for Concert Ab, Oboe/Mallets part. The score is in 4/4 time and A-flat major. It consists of three staves. The first staff starts with a piano (*p*) dynamic and features a melodic line with slurs and ties. The second staff begins at measure 5 and includes dynamics *mf*, *mp*, *sf*, and *f*. The third staff begins at measure 11 and ends with a *rit.* marking.

Index of Tunes & Variations

TITLE	METER	TEMPO & STYLE	#b#	RHYTHM	COMMENTS
On The Beautiful Blue Danube	$\frac{3}{4}$	Fast waltz, lyrical, staccato, accent	✓	ties	
Bolero	$\frac{3}{4}$	Moderato, technical, slurs, portato		 ties	
Eine Kleine Nachtmusik	$\frac{4}{4}$	Allegro, technical, staccato			
The Entertainer	C	Allegro, technical, accent	✓	 ties	
Evening Prayer	$\frac{4}{4}$	Calm, lyrical, legato, slurs	✓		subito p. rit.
Great Gate of Kiev	C	Maestoso, accent			
In the Hall of the Mountain King	$\frac{4}{4}$	March, technical, staccato, accent	✓		minor key, 1st/2nd end., accel
Jupiter, Bringer of Jollity	$\frac{3}{4}$	Andante maestoso, lyrical, slurs			↻
Lullaby "Cradle Song"	$\frac{3}{4}$	Andante, lyrical, slurs			
Kerry Dance	$\frac{6}{8}$	Brightly	✓		1st/2nd ending, D.C. al Fine, ↻
Largo from Symphony No. 9	$\frac{4}{4}$	Largo, lyrical, slurs			rit.
Marche Slave	$\frac{4}{4}$	Moderate march, technical, accent	✓		minor key, grace notes
Marriage of Figaro	C	Allegro, technical, slur, staccato, accent	✓		
Minuet	$\frac{3}{4}$	Moderato, slur, staccato			rit.
Ode to Joy	$\frac{4}{4}$	Allegro assai, lyrical, slurs, accent			repeat
Simple Gifts	$\frac{4}{4}$	Rubato, lyrical, slurs, accent			subito forte, rit. ↻

Patriotic Collection



Tunes

with a

Twist

OBOE/MALLET

Unison Lines for Full Band

Oboe/Mallet Percussion

BAND DIRECTORS TALK SHOP



This page is left blank so when the book is printed double-sided the cover has a blank back and the song pages open the correct way.

Tunes with a Twist

Patriotic Collection

<i>America the Beautiful</i>	4
<i>Anchors Away (for the United States Navy)</i>	6
<i>Battle Hymn of the Republic</i>	8
<i>Caisson Song (for the United States Army)</i>	10
<i>Hail to the Chief (Presidential Anthem of the United States)</i>	12
<i>Marines' Hymn (for the United States Marine Corps)</i>	14
<i>Semper Paratus (for the United States Coast Guard)</i>	16
<i>Taps</i>	18
<i>The US Air Force Song (for the United States Air Force)</i>	20
<i>When Johnny Comes Marching Home</i>	22
<i>Yankee Doodle</i>	24
<i>You're a Grand Old Flag</i>	26

Oboe
Mallet Percussion

America the Beautiful

Samuel A. Ward
(1848-1903)

Concert C

Musical notation for Concert C, featuring three staves of music in 4/4 time. The first staff begins with a treble clef and a 4/4 time signature. The second staff starts at measure 6 and includes a sharp sign (#) above the first note. The third staff starts at measure 11 and ends with a double bar line.

Concert F

Musical notation for Concert F, featuring three staves of music in 4/4 time. The first staff begins with a treble clef, a key signature of one flat (Bb), and a 4/4 time signature. The second staff starts at measure 6 and includes a sharp sign (#) above the first note. The third staff starts at measure 11 and ends with a double bar line.

Concert Bb

Musical notation for Concert Bb, featuring three staves of music in 4/4 time. The first staff begins with a treble clef, a key signature of two flats (Bb, Eb), and a 4/4 time signature. The second staff starts at measure 6 and includes a double sharp sign (x) above the first note. The third staff starts at measure 11 and ends with a double bar line.

America the Beautiful
Oboe / Mallets p. 2

Concert Eb

Musical score for Concert Eb, Oboe / Mallets p. 2. The score is in 4/4 time and Eb major. It consists of three staves. The first staff starts at measure 1. The second staff starts at measure 6. The third staff starts at measure 11. The music features a melodic line with eighth and quarter notes, and a bass line with dotted and eighth notes.

Concert Ab

Musical score for Concert Ab, Oboe / Mallets p. 2. The score is in 4/4 time and Ab major. It consists of three staves. The first staff starts at measure 1. The second staff starts at measure 6. The third staff starts at measure 11. The music features a melodic line with eighth and quarter notes, and a bass line with dotted and eighth notes.

Tiptoeing Lightly From Sea to Shining Sea (Concert Bb)

Musical score for Tiptoeing Lightly From Sea to Shining Sea (Concert Bb), Oboe / Mallets p. 2. The score is in 4/4 time and Bb major. It consists of three staves. The first staff starts at measure 1. The second staff starts at measure 6. The third staff starts at measure 11. The music features a melodic line with eighth and quarter notes, and a bass line with dotted and eighth notes.

Oboe
Mallet Percussion

Anchors Away

(for the United States Navy)

Charles A. Zimmermann
(1861-1916)

Concert C

Three staves of music for Concert C in 4/4 time. The first staff starts with a treble clef and a 4/4 time signature. The second staff begins with a measure rest labeled '6'. The third staff begins with a measure rest labeled '11'. The music consists of quarter and eighth notes, with some accidentals.

Concert F

Three staves of music for Concert F in 4/4 time. The first staff starts with a treble clef and a 4/4 time signature. The second staff begins with a measure rest labeled '6'. The third staff begins with a measure rest labeled '11'. The music consists of quarter and eighth notes, with some accidentals.

Concert Bb

Three staves of music for Concert Bb in 4/4 time. The first staff starts with a treble clef and a 4/4 time signature. The second staff begins with a measure rest labeled '6'. The third staff begins with a measure rest labeled '11'. The music consists of quarter and eighth notes, with some accidentals.

Anchors Away
Oboe / Mallets p. 2

Concert Eb

Musical score for Concert Eb, Oboe / Mallets p. 2. The score is in 4/4 time and Eb major. It consists of three staves of music. The first staff starts with a treble clef and a key signature of three flats. The second staff begins at measure 6, and the third staff begins at measure 11. The music features a mix of quarter, eighth, and sixteenth notes, with some rests and dynamic markings.

Concert Ab

Musical score for Concert Ab, Oboe / Mallets p. 2. The score is in 4/4 time and Ab major. It consists of three staves of music. The first staff starts with a treble clef and a key signature of four flats. The second staff begins at measure 6, and the third staff begins at measure 11. The music features a mix of quarter, eighth, and sixteenth notes, with some rests and dynamic markings.

An Ever Present Anchor (Concert C)

Musical score for An Ever Present Anchor (Concert C), Oboe / Mallets p. 2. The score is in 4/4 time and C major. It consists of three staves of music. The first staff starts with a treble clef and a key signature of no sharps or flats. The second staff begins at measure 7, and the third staff begins at measure 13. The music features a mix of quarter, eighth, and sixteenth notes, with some rests and dynamic markings.

Oboe
Mallet Percussion

Battle Hymn of the Republic

William Steffe
(1830-1890)

Concert C

Musical score for Concert C, Oboe part. The score is in 4/4 time and consists of three staves. The first staff begins with a treble clef and a 4/4 time signature. The music features a series of eighth and sixteenth notes, with some dotted rhythms. The second staff starts with a measure rest followed by a 5, indicating a fingering change. The third staff starts with a measure rest followed by 11, indicating a fingering change.

Concert F

Musical score for Concert F, Oboe part. The score is in 4/4 time and consists of three staves. The first staff begins with a treble clef and a 4/4 time signature. The music features a series of eighth and sixteenth notes, with some dotted rhythms. The second staff starts with a measure rest followed by a 5, indicating a fingering change. The third staff starts with a measure rest followed by 11, indicating a fingering change.

Concert Bb

Musical score for Concert Bb, Oboe part. The score is in 4/4 time and consists of three staves. The first staff begins with a treble clef and a 4/4 time signature. The music features a series of eighth and sixteenth notes, with some dotted rhythms. The second staff starts with a measure rest followed by a 5, indicating a fingering change. The third staff starts with a measure rest followed by 11, indicating a fingering change.

Battle Hymn of the Republic
Oboe / Mallets p. 2

Concert Eb

Musical score for Concert Eb, Oboe / Mallets. The score is in 4/4 time and Eb major. It consists of three staves of music. The first staff starts with a treble clef and a key signature of three flats. The second staff begins with a measure rest and a measure number '5'. The third staff begins with a measure rest and a measure number '11'. The music features a mix of eighth and sixteenth notes, with some rests and a final double bar line.

Concert Ab

Musical score for Concert Ab, Oboe / Mallets. The score is in 4/4 time and Ab major. It consists of three staves of music. The first staff starts with a treble clef and a key signature of four flats. The second staff begins with a measure rest and a measure number '5'. The third staff begins with a measure rest and a measure number '11'. The music features a mix of eighth and sixteenth notes, with some rests and a final double bar line.

This Beautiful Republic (Concert Ab)

Musical score for This Beautiful Republic (Concert Ab), Oboe / Mallets. The score is in 4/4 time and Ab major. It consists of three staves of music. The first staff starts with a treble clef and a key signature of four flats. The second staff begins with a measure rest and a measure number '5'. The third staff begins with a measure rest and a measure number '10'. The music features a mix of eighth and sixteenth notes, with some rests and a final double bar line. Long horizontal lines above the staves indicate phrasing or breath marks.

Oboe
Mallet Percussion

Caisson Song

(for the United States Army)

Edmund L. Gruber
(1879-1941)

Concert C

Three staves of musical notation for Concert C. The first staff is the beginning of the piece. The second staff is marked with a double bar line and the number 11. The third staff is marked with a double bar line and the number 21.

Concert F

Three staves of musical notation for Concert F. The first staff is the beginning of the piece. The second staff is marked with a double bar line and the number 11. The third staff is marked with a double bar line and the number 21.

Concert Bb

Three staves of musical notation for Concert Bb. The first staff is the beginning of the piece. The second staff is marked with a double bar line and the number 11. The third staff is marked with a double bar line and the number 21.

Caisson Song
Oboe / Mallets p. 2

Concert Eb

Musical notation for Concert Eb, consisting of three staves. The first staff contains measures 1 through 10. The second staff, starting at measure 11, continues the melody. The third staff, starting at measure 21, concludes the piece with a double bar line.

Concert Ab

Musical notation for Concert Ab, consisting of three staves. The first staff contains measures 1 through 10. The second staff, starting at measure 11, continues the melody. The third staff, starting at measure 21, concludes the piece with a double bar line.

Caissons from a Different Time (Concert Ab)

Musical notation for Caissons from a Different Time (Concert Ab), consisting of three staves. The first staff contains measures 1 through 10 in 3/4 time. The second staff, starting at measure 11, continues the melody. The third staff, starting at measure 22, concludes the piece with a double bar line.

Oboe
Mallet Percussion

Hail to the Chief

(Presidential Anthem of the United States)

James Sanderson
(1769-1841)

Concert C

Musical score for Concert C, featuring three staves of music in 4/4 time. The first staff begins with a treble clef and a 4/4 time signature. The second staff starts with a measure rest followed by a '6' above the staff. The third staff starts with a measure rest followed by an '11' above the staff. The piece concludes with a 'rit.' marking.

Concert F

Musical score for Concert F, featuring three staves of music in 4/4 time with a key signature of one flat. The first staff begins with a treble clef and a 4/4 time signature. The second staff starts with a measure rest followed by a '6' above the staff. The third staff starts with a measure rest followed by an '11' above the staff. The piece concludes with a 'rit.' marking.

Concert Bb

Musical score for Concert Bb, featuring three staves of music in 4/4 time with a key signature of two flats. The first staff begins with a treble clef and a 4/4 time signature. The second staff starts with a measure rest followed by a '6' above the staff. The third staff starts with a measure rest followed by an '11' above the staff. The piece concludes with a 'rit.' marking.

Hail to the Chief
Oboe / Mallets p. 2

Concert Eb

Musical score for Concert Eb, Oboe/Mallets part 2. The score consists of three staves of music in 4/4 time, Eb major. The first staff starts at measure 1. The second staff starts at measure 6. The third staff starts at measure 11 and ends with a *rit.* marking.

Concert Ab

Musical score for Concert Ab, Oboe/Mallets part 2. The score consists of three staves of music in 4/4 time, Ab major. The first staff starts at measure 1. The second staff starts at measure 6. The third staff starts at measure 11 and ends with a *rit.* marking.

This Chief's a Little Bit Different! (Concert Ab)

(2+2+3) ♩ = 150

Musical score for This Chief's a Little Bit Different! (Concert Ab), Oboe/Mallets part 2. The score consists of three staves of music in 7/8 time, Ab major. The first staff starts at measure 1. The second staff starts at measure 6. The third staff starts at measure 11 and ends with a *rit.* marking.

Marines' Hymn
Oboe / Mallets p. 2

Concert Eb

Musical score for Concert Eb, Oboe / Mallets p. 2. The score consists of three staves of music in Eb major, 2/4 time. The first staff starts with a treble clef and a key signature of two flats. The music features a series of eighth and quarter notes, with some slurs and ties. The second staff begins with a measure rest and a first ending bracket. The third staff begins with a measure rest and a second ending bracket.

Concert Ab

Musical score for Concert Ab, Oboe / Mallets p. 2. The score consists of three staves of music in Ab major, 2/4 time. The first staff starts with a treble clef and a key signature of three flats. The music features a series of eighth and quarter notes, with some slurs and ties. The second staff begins with a measure rest and a first ending bracket. The third staff begins with a measure rest and a second ending bracket.

Those Marines Are Stylin'! (Concert Bb)

Musical score for Those Marines Are Stylin'! (Concert Bb), Oboe / Mallets p. 2. The score consists of three staves of music in Bb major, 2/4 time. The first staff starts with a treble clef and a key signature of two flats. The music features a series of eighth and quarter notes, with many accents (>) and slurs. The second staff begins with a measure rest and a first ending bracket. The third staff begins with a measure rest and a second ending bracket.

Oboe
Mallet Percussion

Semper Paratus

(for the United States Coast Guard)

Capt Francis Saltus Van Boskerck
(1868-1927)

Concert C

Musical score for Concert C, Oboe part. The score consists of three staves of music in C major, 2/4 time. The first staff contains measures 1-11. The second staff, starting at measure 12, contains measures 12-21. The third staff, starting at measure 22, contains measures 22-31. The music features a mix of eighth and sixteenth notes, with some measures containing rests.

Concert F

Musical score for Concert F, Oboe part. The score consists of three staves of music in F major, 2/4 time. The first staff contains measures 1-11. The second staff, starting at measure 12, contains measures 12-21. The third staff, starting at measure 22, contains measures 22-31. The music features a mix of eighth and sixteenth notes, with some measures containing rests.

Concert Bb

Musical score for Concert Bb, Oboe part. The score consists of three staves of music in Bb major, 2/4 time. The first staff contains measures 1-11. The second staff, starting at measure 12, contains measures 12-21. The third staff, starting at measure 22, contains measures 22-31. The music features a mix of eighth and sixteenth notes, with some measures containing rests.

Semper Paratus
Oboe / Mallets p. 2

Concert Eb

12

22

Concert Ab

12

22

Always Prepared To Count Rests (Concert F)

$\text{♩} = 120$

12

22

Oboe
Mallet Percussion

Taps

(perform with reverence)

Daniel Adams Butterfield
(1831-1901)

Concert C

Musical score for Concert C, Oboe part. The score is in 4/4 time and consists of three staves. The first staff begins with a treble clef and a 4/4 time signature. The music features a series of eighth and sixteenth notes, with some rests. The second staff starts with a measure rest and continues the melodic line. The third staff concludes the piece with a final note and a fermata.

Concert F

Musical score for Concert F, Oboe part. The score is in 4/4 time and consists of three staves. The first staff begins with a treble clef and a 4/4 time signature, and a key signature of one flat. The music features a series of eighth and sixteenth notes, with some rests. The second staff starts with a measure rest and continues the melodic line. The third staff concludes the piece with a final note and a fermata.

Concert Bb

Musical score for Concert Bb, Oboe part. The score is in 4/4 time and consists of three staves. The first staff begins with a treble clef and a 4/4 time signature, and a key signature of two flats. The music features a series of eighth and sixteenth notes, with some rests. The second staff starts with a measure rest and continues the melodic line. The third staff concludes the piece with a final note and a fermata.

Taps
Oboe / Mallets p. 2

Concert Eb

Musical score for Concert Eb, Oboe/Mallets part 2. The score is in 4/4 time and Eb major. It consists of three staves of music. The first staff contains measures 1-4, the second staff contains measures 5-8, and the third staff contains measures 9-12. The music features a series of eighth-note patterns and quarter notes, with a fermata over the final note of the piece.

Concert Ab

Musical score for Concert Ab, Oboe/Mallets part 2. The score is in 4/4 time and Ab major. It consists of three staves of music. The first staff contains measures 1-4, the second staff contains measures 5-8, and the third staff contains measures 9-12. The music features a series of eighth-note patterns and quarter notes, with a fermata over the final note of the piece.

Honor with Flourishes (Concert Bb)

Musical score for Honor with Flourishes (Concert Bb), Oboe/Mallets part 2. The score is in 4/4 time and Bb major. It consists of three staves of music. The first staff contains measures 1-4, the second staff contains measures 5-8, and the third staff contains measures 9-12. The music features a series of eighth-note patterns and quarter notes, with a fermata over the final note of the piece.

Oboe
Mallet Percussion

The US Air Force Song

(for the United States Air Force)

Robert MacArthur Crawford
(1899-1961)

Concert C

Musical notation for Concert C, measures 1-22. The score is written in treble clef with a 6/8 time signature. It begins with a key signature of one sharp (F#). The melody consists of eighth and quarter notes, with some slurs and accents. Measure numbers 12 and 22 are indicated at the start of their respective staves.

Concert F

Musical notation for Concert F, measures 1-22. The score is written in treble clef with a 6/8 time signature. It begins with a key signature of two flats (Bb). The melody consists of eighth and quarter notes, with some slurs and accents. Measure numbers 12 and 22 are indicated at the start of their respective staves.

Concert Bb

Musical notation for Concert Bb, measures 1-22. The score is written in treble clef with a 6/8 time signature. It begins with a key signature of two flats (Bb). The melody consists of eighth and quarter notes, with some slurs and accents. Measure numbers 12 and 22 are indicated at the start of their respective staves.

The US Air Force Song
Oboe / Mallets p. 2

Concert Eb

Musical score for Concert Eb, Oboe / Mallets. The score consists of three staves of music in 6/8 time, key of E-flat major. The first staff starts with a treble clef and a key signature of two flats. The second staff begins at measure 12. The third staff begins at measure 22 and ends with a double bar line.

Concert Ab

Musical score for Concert Ab, Oboe / Mallets. The score consists of three staves of music in 6/8 time, key of A-flat major. The first staff starts with a treble clef and a key signature of three flats. The second staff begins at measure 12. The third staff begins at measure 22 and ends with a double bar line.

This Air Force has an Unquestionable Look (Concert C)

Musical score for "This Air Force has an Unquestionable Look (Concert C)", Oboe / Mallets. The score consists of three staves of music in 4/4 time, key of C major. The first staff starts with a treble clef and a key signature of no sharps or flats. The second staff begins at measure 7. The third staff begins at measure 12 and ends with a double bar line.

Oboe

Mallet Percussion **When Johnny Comes Marching Home**

Patrick S. Gilmore
(1829-1892)

Concert C (a minor)

Musical score for Concert C (a minor) in 6/8 time. The score consists of three staves. The first staff contains the first 11 measures. The second staff begins at measure 6 and contains measures 6 through 11. The third staff begins at measure 11 and contains measures 11 through 16. The key signature has one flat (Bb) and the time signature is 6/8.

Concert F (d minor)

Musical score for Concert F (d minor) in 6/8 time. The score consists of three staves. The first staff contains the first 11 measures. The second staff begins at measure 6 and contains measures 6 through 11. The third staff begins at measure 11 and contains measures 11 through 16. The key signature has two flats (Bb, Eb) and the time signature is 6/8.

Concert Bb (g minor)

Musical score for Concert Bb (g minor) in 6/8 time. The score consists of three staves. The first staff contains the first 11 measures. The second staff begins at measure 6 and contains measures 6 through 11. The third staff begins at measure 11 and contains measures 11 through 16. The key signature has two flats (Bb, Eb) and the time signature is 6/8.

Oboe
Mallet Percussion

Yankee Doodle

Traditional

Concert C

Musical score for Concert C, featuring three staves of music in 4/4 time. The first staff begins with a treble clef and a 4/4 time signature. The second staff starts with a measure rest labeled '6'. The third staff starts with a measure rest labeled '11'. The music consists of eighth and quarter notes, with some dotted rhythms.

Concert F

Musical score for Concert F, featuring three staves of music in 4/4 time. The first staff begins with a treble clef and a 4/4 time signature, and includes a key signature of one flat. The second staff starts with a measure rest labeled '6'. The third staff starts with a measure rest labeled '11'. The music consists of eighth and quarter notes, with some dotted rhythms.

Concert Bb

Musical score for Concert Bb, featuring three staves of music in 4/4 time. The first staff begins with a treble clef and a 4/4 time signature, and includes a key signature of two flats. The second staff starts with a measure rest labeled '6'. The third staff starts with a measure rest labeled '11'. The music consists of eighth and quarter notes, with some dotted rhythms.

Yankee Doodle
Oboe / Mallets p. 2

Concert Eb

Musical score for Concert Eb, Oboe / Mallets p. 2. The score is in 4/4 time and Eb major. It consists of three staves of music. The first staff starts with a treble clef and a key signature of three flats. The second staff begins with a measure rest labeled '6'. The third staff begins with a measure rest labeled '11'. The piece concludes with a double bar line.

Concert Ab

Musical score for Concert Ab, Oboe / Mallets p. 2. The score is in 4/4 time and Ab major. It consists of three staves of music. The first staff starts with a treble clef and a key signature of four flats. The second staff begins with a measure rest labeled '6'. The third staff begins with a measure rest labeled '11'. The piece concludes with a double bar line.

The Divergent Mr. Doodle (Concert Eb)

Musical score for The Divergent Mr. Doodle (Concert Eb), Oboe / Mallets p. 2. The score is in 4/4 time and Eb major. It consists of three staves of music. The first staff starts with a treble clef and a key signature of three flats. The second staff begins with a measure rest labeled '6'. The third staff begins with a measure rest labeled '11'. The piece concludes with a double bar line.

Oboe
Mallet Percussion

You're a Grand Old Flag

George M. Cohan
(1878-1942)

Concert C

Three staves of musical notation for Concert C. The first staff begins with a treble clef and a 2/4 time signature. The music consists of eighth and quarter notes, with some rests and a final quarter note with a fermata. The second staff starts with a first ending bracket labeled '11'. The third staff starts with a second ending bracket labeled '21'.

Concert F

Three staves of musical notation for Concert F. The first staff begins with a treble clef and a 2/4 time signature, and a key signature of one flat. The music consists of eighth and quarter notes, with some rests and a final quarter note with a fermata. The second staff starts with a first ending bracket labeled '11'. The third staff starts with a second ending bracket labeled '21'.

Concert Bb

Three staves of musical notation for Concert Bb. The first staff begins with a treble clef and a 2/4 time signature, and a key signature of two flats. The music consists of eighth and quarter notes, with some rests and a final quarter note with a fermata. The second staff starts with a first ending bracket labeled '11'. The third staff starts with a second ending bracket labeled '21'.

You're a Grand Old Flag
Oboe / Mallets p. 2

Concert Eb

Musical score for Concert Eb, Oboe/Mallets part 2, measures 1-21. The score is written in 2/4 time with a key signature of three flats (Bb, Eb, Ab). It consists of three staves of music. The first staff contains measures 1-10, the second staff contains measures 11-20, and the third staff contains measures 21-30. The music features a mix of quarter, eighth, and sixteenth notes, with some rests and ties.









Concert Ab

Musical score for Concert Ab, Oboe/Mallets part 2, measures 1-21. The score is written in 2/4 time with a key signature of four flats (Bb, Eb, Ab, Db). It consists of three staves of music. The first staff contains measures 1-10, the second staff contains measures 11-20, and the third staff contains measures 21-30. The music features a mix of quarter, eighth, and sixteenth notes, with some rests and ties.

Keep Your Eyes on This Beautifully Flowing Flag! (Concert Eb)

Musical score for Keep Your Eyes on This Beautifully Flowing Flag! (Concert Eb), Oboe/Mallets part 2, measures 1-21. The score is written in 2/4 time with a key signature of three flats (Bb, Eb, Ab). It consists of three staves of music. The first staff contains measures 1-10, the second staff contains measures 11-20, and the third staff contains measures 21-30. The music features a mix of quarter, eighth, and sixteenth notes, with some rests and ties. A tempo marking of $\text{♩} = 80$ is present above the first staff.

Index of Tunes & Variations

	METER	SPECIAL		16THS	ACCIDENTAL	THE VARIATION
America the Beautiful	$\frac{4}{4}$		✓		✓	Bb, 4/4, staccato, style
Anchors Away	$\frac{4}{4}$		✓	✓	✓	C, 4/4, tricky rests
Battle Hymn of the Republic	$\frac{4}{4}$		✓	✓		Ab, 4/4, legato, style
Caisson Song	♩	synopation  in ♩	✓			Ab, 3/4, same tune different meter
Hail to the Chief	$\frac{4}{4}$	 rit.		✓		Ab, 7/8, same tune different meter (2+2+3)
Marines' Hymn	♩					Bb, cut time, accents/staccato
Semper Paratus	♩	synopation  in ♩	✓		✓	F, 4/4, tricky rests
Taps	$\frac{4}{4}$	 		✓		Bb, 16th note mini-runs, legato
The US Air Force Song	$\frac{6}{8}$	Ties across barlines			✓	C, 4/4, accents, style, slurs
When Johnny Comes Marching Home	$\frac{6}{8}$	Upbeat pickup				d minor, 2/2 same tune, different meter
Yankee Doodle	$\frac{4}{4}$		✓			Eb, 3/4 and 4/4 alternating, multi-meter
You're a Grand Old Flag	$\frac{2}{4}$	synopation 	✓		✓	Eb, 2/4, tricky articulation, added technique

Holiday Collection



Tunes

with a

Twist

OBOE/MALLET

Unison Lines for Full Band

Oboe/Mallet Percussion

BAND DIRECTORS TALK SHOP



This page is left blank so when the book is printed double-sided the cover has a blank back and the song pages open the correct way.

Tunes with a Twist

Holiday Collection

Angels We Have Heard on High	4
Auld Lang Syne (New Year's Song)	6
Away in a Manger	8
Deck the Halls	10
Dreidel Song (Hanukkah Song)	12
El Noi de la Mare (Catalan Carol)	14
God Rest Ye Merry Gentlemen	16
Hark the Herald	18
Jingle Bells	20
Jolly Old St. Nicholas	22
Joy to the World	24
O Hanukkah (Hanukkah Song)	26
O Tannenbaum (German Carol)	28
Pat a Pan (French Carol)	30
Sevion (Hanukkah Song)	32
Silent Night	34
Up on the Housetop	36
We Wish You a Merry Christmas	38
What Child is This	40

Oboe
Mallet Percussion

Angels We Have Heard on High

Traditional Christmas Carol

C Major

Three staves of musical notation for C Major. The first staff is a single line of music in 4/4 time, starting with a treble clef and a key signature of one sharp (F#). The second staff is a single line of music in 4/4 time, starting with a treble clef and a key signature of one sharp (F#), featuring a long slur over the first four measures. The third staff is a single line of music in 4/4 time, starting with a treble clef and a key signature of one sharp (F#).

F Major

Three staves of musical notation for F Major. The first staff is a single line of music in 4/4 time, starting with a treble clef and a key signature of two flats (Bb, Eb). The second staff is a single line of music in 4/4 time, starting with a treble clef and a key signature of two flats (Bb, Eb), featuring a long slur over the first four measures. The third staff is a single line of music in 4/4 time, starting with a treble clef and a key signature of two flats (Bb, Eb).

Bb Major

Three staves of musical notation for Bb Major. The first staff is a single line of music in 4/4 time, starting with a treble clef and a key signature of two flats (Bb, Eb). The second staff is a single line of music in 4/4 time, starting with a treble clef and a key signature of two flats (Bb, Eb), featuring a long slur over the first four measures. The third staff is a single line of music in 4/4 time, starting with a treble clef and a key signature of two flats (Bb, Eb).

Angels We Have Heard on High
Oboe and Mallets p. 2

Eb Major

Musical score for Eb Major, 4/4 time signature. The score consists of three staves. The first staff contains a melodic line with a repeat sign at the end. The second staff features a long, sweeping slur over a series of eighth and sixteenth notes. The third staff contains a melodic line with a repeat sign and a final whole note.

Ab Major

Musical score for Ab Major, 4/4 time signature. The score consists of three staves. The first staff contains a melodic line with a repeat sign at the end. The second staff features a long, sweeping slur over a series of eighth and sixteenth notes. The third staff contains a melodic line with a repeat sign and a final whole note.

Have You Heard the Angels Lightly Sing?

Musical score for 'Have You Heard the Angels Lightly Sing?', 6/8 time signature. The score consists of three staves. The first staff contains a melodic line with a repeat sign at the end. The second staff features a long, sweeping slur over a series of eighth and sixteenth notes. The third staff contains a melodic line with a repeat sign and a final whole note.

Oboe
Mallet Percussion

Auld Lang Syne

Traditional New Year Song

Concert C

Musical notation for Concert C, 4/4 time signature. The piece consists of three staves of music. The first staff contains measures 1 through 5. The second staff contains measures 6 through 11. The third staff contains measures 12 through 15, ending with a double bar line.

Concert F

Musical notation for Concert F, 4/4 time signature. The piece consists of three staves of music. The first staff contains measures 1 through 5. The second staff contains measures 6 through 11. The third staff contains measures 12 through 15, ending with a double bar line.

Concert Bb

Musical notation for Concert Bb, 4/4 time signature. The piece consists of three staves of music. The first staff contains measures 1 through 5. The second staff contains measures 6 through 11. The third staff contains measures 12 through 15, ending with a double bar line.

Auld Lang Syne
Oboe / Mallets p. 2

Concert Eb

Musical score for Concert Eb, Oboe / Mallets part 2. The score is in 4/4 time and Eb major. It consists of three staves of music. The first staff starts with a treble clef, a key signature of two flats (Bb and Eb), and a 4/4 time signature. The melody begins with a quarter note Bb, followed by a dotted quarter note Eb, and continues with eighth and quarter notes. The second staff starts at measure 6. The third staff starts at measure 12 and ends with a double bar line.

Concert Ab

Musical score for Concert Ab, Oboe / Mallets part 2. The score is in 4/4 time and Ab major. It consists of three staves of music. The first staff starts with a treble clef, a key signature of three flats (Bb, Eb, and Ab), and a 4/4 time signature. The melody begins with a quarter note Ab, followed by a dotted quarter note Bb, and continues with eighth and quarter notes. The second staff starts at measure 6. The third staff starts at measure 12 and ends with a double bar line.

Frantic New Year!

Musical score for Frantic New Year!, Oboe / Mallets part 2. The score is in 4/4 time and Bb major. It consists of three staves of music. The first staff starts with a treble clef, a key signature of two flats (Bb and Eb), and a 4/4 time signature. The melody is highly rhythmic, starting with a quarter note Bb, followed by eighth notes and quarter notes. The second staff starts at measure 6. The third staff starts at measure 12 and ends with a double bar line.

Oboe
Mallet Percussion

Away in a Manger

Traditional Christmas Carol

Concert C

Musical score for Concert C, featuring three staves of music in 3/4 time. The first staff begins with a treble clef and a key signature of one sharp (F#). The music consists of a single melodic line with various note values including quarter, eighth, and sixteenth notes, along with rests and slurs. The second and third staves are marked with '6' and '11' respectively, indicating measure numbers.

Concert F

Musical score for Concert F, featuring three staves of music in 3/4 time. The first staff begins with a treble clef and a key signature of two flats (Bb). The music consists of a single melodic line with various note values including quarter, eighth, and sixteenth notes, along with rests and slurs. The second and third staves are marked with '6' and '11' respectively, indicating measure numbers.

Concert Bb

Musical score for Concert Bb, featuring three staves of music in 3/4 time. The first staff begins with a treble clef and a key signature of two flats (Bb). The music consists of a single melodic line with various note values including quarter, eighth, and sixteenth notes, along with rests and slurs. The second and third staves are marked with '6' and '11' respectively, indicating measure numbers.

Away in a Manger
Oboe / Mallets p. 2

Concert Eb

Musical score for Concert Eb, Oboe / Mallets p. 2. The score consists of three staves of music in 3/4 time, Eb major. The first staff begins with a treble clef and a key signature of two flats. The music features a melodic line with various note values and rests, including a dotted quarter note and a half note. The second and third staves continue the melody, with the third staff ending with a double bar line.

Concert Ab

Musical score for Concert Ab, Oboe / Mallets p. 2. The score consists of three staves of music in 3/4 time, Ab major. The first staff begins with a treble clef and a key signature of three flats. The music features a melodic line with various note values and rests, including a dotted quarter note and a half note. The second and third staves continue the melody, with the third staff ending with a double bar line.

Let's March to the Manger

Musical score for Let's March to the Manger, Oboe / Mallets p. 2. The score consists of three staves of music in 2/4 time, Eb major. The first staff begins with a treble clef and a key signature of two flats. The music features a rhythmic melody with eighth and sixteenth notes, including accents and slurs. The second and third staves continue the melody, with the third staff ending with a double bar line.

Oboe
Mallet Percussion

Deck the Halls

Traditional Christmas Carol

Concert C

Three staves of music for Concert C in 4/4 time. The first staff begins with a treble clef and a 4/4 time signature. The melody consists of quarter and eighth notes, with a repeat sign at the end. The second staff starts with a measure rest labeled '5'. The third staff starts with a measure rest labeled '9'.

Concert F

Three staves of music for Concert F in 4/4 time. The first staff begins with a treble clef, a key signature of one flat (Bb), and a 4/4 time signature. The melody consists of quarter and eighth notes, with a repeat sign at the end. The second staff starts with a measure rest labeled '5'. The third staff starts with a measure rest labeled '9'.

Concert Bb

Three staves of music for Concert Bb in 4/4 time. The first staff begins with a treble clef, a key signature of two flats (Bb and Eb), and a 4/4 time signature. The melody consists of quarter and eighth notes, with a repeat sign at the end. The second staff starts with a measure rest labeled '5'. The third staff starts with a measure rest labeled '9'.

Deck the Halls
Oboe / Mallets p. 2

Concert Eb

Musical score for Concert Eb, Oboe / Mallets part 2. The score consists of three staves of music in 4/4 time, Eb major. The first staff begins with a treble clef, a key signature of two flats, and a 4/4 time signature. The melody starts with a dotted quarter note, followed by eighth and quarter notes, and ends with a repeat sign. The second and third staves continue the melody with various rhythmic patterns and articulations.

Concert Ab

Musical score for Concert Ab, Oboe / Mallets part 2. The score consists of three staves of music in 4/4 time, Ab major. The first staff begins with a treble clef, a key signature of three flats, and a 4/4 time signature. The melody starts with a dotted quarter note, followed by eighth and quarter notes, and ends with a repeat sign. The second and third staves continue the melody with various rhythmic patterns and articulations.

'Tis the Season to be Rockin'

Musical score for 'Tis the Season to be Rockin', Oboe / Mallets part 2. The score consists of three staves of music in 4/4 time, Eb major. The first staff begins with a treble clef, a key signature of two flats, and a 4/4 time signature. The melody starts with a dotted quarter note, followed by eighth and quarter notes, and ends with a repeat sign. The second and third staves continue the melody with various rhythmic patterns and articulations.

Oboe
Mallet Percussion

The Dreidel Song

Traditional Folk Song
for Hanukkah

Concert C

Musical notation for Concert C, Oboe part. The piece is in 4/4 time and C major. It consists of two staves. The first staff contains the first four measures of the melody. The second staff begins with a measure number '5' and contains the next four measures, including two first and second endings. The first ending leads back to the beginning of the piece, and the second ending concludes the piece.

Concert F

Musical notation for Concert F, Oboe part. The piece is in 4/4 time and F major. It consists of two staves. The first staff contains the first four measures of the melody. The second staff begins with a measure number '5' and contains the next four measures, including two first and second endings. The first ending leads back to the beginning of the piece, and the second ending concludes the piece.

Concert Bb

Musical notation for Concert Bb, Oboe part. The piece is in 4/4 time and Bb major. It consists of two staves. The first staff contains the first four measures of the melody. The second staff begins with a measure number '5' and contains the next four measures, including two first and second endings. The first ending leads back to the beginning of the piece, and the second ending concludes the piece.

The Dreidel Song
Oboe and Mallets p. 2

Concert Eb

Musical notation for Concert Eb, Oboe and Mallets. The piece is in 4/4 time and Eb major. The first staff shows the beginning of the piece with a repeat sign. The second staff starts at measure 5 and includes first and second endings.

Concert Ab

Musical notation for Concert Ab, Oboe and Mallets. The piece is in 4/4 time and Ab major. The first staff shows the beginning of the piece with a repeat sign. The second staff starts at measure 5 and includes first and second endings.

Spinning Dreidel

Musical notation for Spinning Dreidel, Oboe and Mallets. The piece is in 4/4 time and Eb major. The first staff shows the beginning of the piece with a repeat sign. The second staff starts at measure 5 and includes first and second endings.

Oboe
Mallet Percussion

El Noi de la Mare

Traditional Catalan Carol

Concert C

6

11

Concert F

6

11

Concert Bb

6

11

El Noi de la Mare
Oboe / Mallets p. 2

Concert Eb

Musical score for Concert Eb, Oboe / Mallets p. 2. The score consists of three staves of music in 3/4 time, Eb major. The first staff begins with a treble clef, a key signature of two flats, and a 3/4 time signature. The music features a melodic line with eighth and quarter notes, often beamed together and accented. The second staff starts at measure 6, and the third staff starts at measure 11. The piece concludes with a double bar line.

Concert Ab

Musical score for Concert Ab, Oboe / Mallets p. 2. The score consists of three staves of music in 3/4 time, Ab major. The first staff begins with a treble clef, a key signature of three flats, and a 3/4 time signature. The music features a melodic line with eighth and quarter notes, often beamed together and accented. The second staff starts at measure 6, and the third staff starts at measure 11. The piece concludes with a double bar line.

Nen Dolç de la Mare

Musical score for Nen Dolç de la Mare, Oboe / Mallets p. 2. The score consists of three staves of music in 3/4 time, Eb major. The first staff begins with a treble clef, a key signature of two flats, and a 3/4 time signature. The music features a melodic line with eighth and quarter notes, often beamed together and accented. The second staff starts at measure 6, and the third staff starts at measure 11. The piece concludes with a double bar line.

Oboe
Mallet Percussion

God Rest Ye Merry Gentlemen

Concert C (a minor)

Traditional Christmas Carol

Musical score for Concert C (a minor) in 4/4 time. The score consists of three staves. The first staff begins with a treble clef, a 4/4 time signature, and a key signature of one flat (B-flat). The melody starts on a whole note G4, followed by quarter notes A4, Bb4, C5, Bb4, A4, G4. The second staff continues with quarter notes F4, E4, D4, C4, B3, A3, G3, F3, E3, D3, C3, B2, A2, G2. The third staff continues with quarter notes F2, E2, D2, C2, B1, A1, G1, F1, E1, D1, C1, B0, A0, G0. The piece concludes with a double bar line and repeat sign.

Concert F (d minor)

Musical score for Concert F (d minor) in 4/4 time. The score consists of three staves. The first staff begins with a treble clef, a 4/4 time signature, and a key signature of two flats (B-flat and E-flat). The melody starts on a whole note D4, followed by quarter notes E4, F4, G4, F4, E4, D4. The second staff continues with quarter notes C4, B3, A3, G3, F3, E3, D3, C3, B2, A2, G2, F2, E2, D2, C2. The third staff continues with quarter notes B1, A1, G1, F1, E1, D1, C1, B0, A0, G0, F0, E0, D0, C0. The piece concludes with a double bar line and repeat sign.

Concert Bb (g minor)

Musical score for Concert Bb (g minor) in 4/4 time. The score consists of three staves. The first staff begins with a treble clef, a 4/4 time signature, and a key signature of two flats (B-flat and E-flat). The melody starts on a whole note G3, followed by quarter notes A3, Bb3, C4, Bb3, A3, G3. The second staff continues with quarter notes F3, E3, D3, C3, B2, A2, G2, F2, E2, D2, C2, B1, A1, G1, F1. The third staff continues with quarter notes E1, D1, C1, B0, A0, G0, F0, E0, D0, C0. The piece concludes with a double bar line and repeat sign.

Oboe
Mallet Percussion

Hark! The Herald Angels Sing

Concert C

Traditional Christmas Carol

Musical score for Concert C, featuring three staves of music in 4/4 time. The first staff contains measures 1-6. The second staff, starting at measure 7, includes a repeat sign. The third staff, starting at measure 13, concludes the piece with a double bar line.

Concert F

Musical score for Concert F, featuring three staves of music in 4/4 time with a key signature of one flat. The first staff contains measures 1-6. The second staff, starting at measure 7, includes a repeat sign. The third staff, starting at measure 13, concludes the piece with a double bar line.

Concert Bb

Musical score for Concert Bb, featuring three staves of music in 4/4 time with a key signature of two flats. The first staff contains measures 1-6. The second staff, starting at measure 7, includes a repeat sign. The third staff, starting at measure 13, concludes the piece with a double bar line.

Hark! The Herald Angels Sing
Oboe / Mallets p. 2

Concert Eb

Musical score for Concert Eb, Oboe / Mallets p. 2. The score is written in 4/4 time and Eb major. It consists of three staves of music. The first staff contains measures 1 through 6. The second staff starts at measure 7 and includes a repeat sign. The third staff starts at measure 13 and ends with a double bar line.

Concert Ab

Musical score for Concert Ab, Oboe / Mallets p. 2. The score is written in 4/4 time and Ab major. It consists of three staves of music. The first staff contains measures 1 through 6. The second staff starts at measure 7 and includes a repeat sign. The third staff starts at measure 13 and ends with a double bar line.

Angels Singing in a Different Time

Musical score for Angels Singing in a Different Time, Oboe / Mallets p. 2. The score is written in 6/8 time and Eb major. It consists of three staves of music. The first staff contains measures 1 through 6. The second staff starts at measure 7 and includes a repeat sign. The third staff starts at measure 13 and ends with a double bar line.

Oboe
Mallet Percussion

Jingle Bells

Traditional Christmas Carol

Concert C

Musical notation for Concert C. The first staff shows the main melody in C major, 2/4 time. The second staff starts at measure 6 and includes two first endings: the first ending leads back to the beginning of the second staff, and the second ending concludes the piece.

Concert F

Musical notation for Concert F. The first staff shows the main melody in F major, 2/4 time. The second staff starts at measure 6 and includes two first endings: the first ending leads back to the beginning of the second staff, and the second ending concludes the piece.

Concert Bb

Musical notation for Concert Bb. The first staff shows the main melody in Bb major, 2/4 time. The second staff starts at measure 6 and includes two first endings: the first ending leads back to the beginning of the second staff, and the second ending concludes the piece.

Jingle Bells
Oboe / Mallets p. 2

Concert Eb

Musical notation for Concert Eb. The first staff shows the initial melody. The second staff, starting at measure 6, includes a first ending (1.) and a second ending (2.) with repeat signs.

Concert Ab

Musical notation for Concert Ab. The first staff shows the initial melody. The second staff, starting at measure 6, includes a first ending (1.) and a second ending (2.) with repeat signs.

Dashing Through that Jingle

Musical notation for Dashing Through that Jingle. The first staff shows the initial melody. The second staff, starting at measure 6, includes a first ending (1.) and a second ending (2.) with repeat signs.

Oboe
Mallet Percussion

Jolly Old Saint Nicholas

Traditional Christmas Carol

Concert C

Musical notation for Concert C, featuring a treble clef, a common time signature (C), and a key signature of one sharp (F#). The piece consists of two staves. The first staff contains the first four measures of the melody. The second staff begins with a measure number '5' and contains the remaining measures, including a first ending (marked '1.') and a second ending (marked '2.').

Concert F

Musical notation for Concert F, featuring a treble clef, a common time signature (C), and a key signature of two flats (Bb, Eb). The piece consists of two staves. The first staff contains the first four measures of the melody. The second staff begins with a measure number '5' and contains the remaining measures, including a first ending (marked '1.') and a second ending (marked '2.').

Concert Bb

Musical notation for Concert Bb, featuring a treble clef, a common time signature (C), and a key signature of two flats (Bb, Eb). The piece consists of two staves. The first staff contains the first four measures of the melody. The second staff begins with a measure number '5' and contains the remaining measures, including a first ending (marked '1.') and a second ending (marked '2.').

Jolly Old Saint Nicholas
Oboe / Mallets p. 2

Concert Eb

Musical notation for Concert Eb. The first staff shows the beginning of the piece in Eb major, 4/4 time, with a repeat sign. The second staff starts at measure 5 and includes first and second endings.

Concert Ab

Musical notation for Concert Ab. The first staff shows the beginning of the piece in Ab major, 4/4 time, with a repeat sign. The second staff starts at measure 5 and includes first and second endings.

You're a Fine Fellow Old Saint Nicholas

Musical notation for You're a Fine Fellow Old Saint Nicholas. The first staff shows the beginning of the piece in Eb major, 6/8 time, with a repeat sign. The second staff starts at measure 5 and includes first and second endings.

Oboe
Mallet Percussion

Joy to the World

Concert C

Traditional Christmas Carol

Musical notation for Concert C, featuring three staves of music in 2/4 time. The first staff begins with a treble clef and a key signature of one sharp (F#). The music consists of eighth and quarter notes, with a melodic line that includes a long note with a slur at the end of the first staff. The second and third staves continue the melody with similar rhythmic patterns.

Concert F

Musical notation for Concert F, featuring three staves of music in 2/4 time. The first staff begins with a treble clef and a key signature of two flats (Bb). The music consists of eighth and quarter notes, with a melodic line that includes a long note with a slur at the end of the first staff. The second and third staves continue the melody with similar rhythmic patterns.

Concert Bb

Musical notation for Concert Bb, featuring three staves of music in 2/4 time. The first staff begins with a treble clef and a key signature of two flats (Bb). The music consists of eighth and quarter notes, with a melodic line that includes a long note with a slur at the end of the first staff. The second and third staves continue the melody with similar rhythmic patterns.

Joy to the World
Oboe / Mallets p. 2

Concert Eb

Musical score for Concert Eb, Oboe/Mallets part 2. The score is in 2/4 time and Eb major. It consists of three staves of music. The first staff starts with a treble clef, a key signature of two flats (Bb, Eb), and a 2/4 time signature. The melody begins with a quarter note G4, followed by a dotted quarter note F4, and a quarter note E4. The second staff starts at measure 9 and continues the melody with eighth and quarter notes. The third staff starts at measure 15 and concludes the piece with a final whole note G4.

Concert Ab

Musical score for Concert Ab, Oboe/Mallets part 2. The score is in 2/4 time and Ab major. It consists of three staves of music. The first staff starts with a treble clef, a key signature of three flats (Bb, Eb, Ab), and a 2/4 time signature. The melody begins with a quarter note G4, followed by a dotted quarter note F4, and a quarter note E4. The second staff starts at measure 9 and continues the melody with eighth and quarter notes. The third staff starts at measure 15 and concludes the piece with a final whole note G4.

Waltz Through the World

Musical score for Waltz Through the World, Oboe/Mallets part 2. The score is in 3/4 time and Eb major. It consists of three staves of music. The first staff starts with a treble clef, a key signature of two flats (Bb, Eb), and a 3/4 time signature. The melody begins with a quarter note G4, followed by a dotted quarter note F4, and a quarter note E4. The second staff starts at measure 9 and continues the melody with eighth and quarter notes. The third staff starts at measure 15 and concludes the piece with a final whole note G4.

Oboe
Mallet Percussion

O Hanukkah

Traditional Folk Song
for Hanukkah

Concert C (a minor)

Musical score for Concert C (a minor) in 4/4 time. The score consists of three staves. The first staff contains measures 1 through 6. The second staff contains measures 7 through 12. The third staff contains measures 13 through 16, including a first ending (1.) and a second ending (2.).

Concert F (d minor)

Musical score for Concert F (d minor) in 4/4 time. The score consists of three staves. The first staff contains measures 1 through 6. The second staff contains measures 7 through 12. The third staff contains measures 13 through 16, including a first ending (1.) and a second ending (2.).

Concert Bb (g minor)

Musical score for Concert Bb (g minor) in 4/4 time. The score consists of three staves. The first staff contains measures 1 through 6. The second staff contains measures 7 through 12. The third staff contains measures 13 through 16, including a first ending (1.) and a second ending (2.).

O Hanukkah
Oboe / Mallets p. 2

Concert Eb (c minor)

Musical score for Concert Eb (c minor) in 4/4 time. The score consists of three staves. The first staff contains measures 1 through 6. The second staff contains measures 7 through 12. The third staff contains measures 13 through 16, featuring a first ending (1.) and a second ending (2.).

Concert Ab (f minor)

Musical score for Concert Ab (f minor) in 4/4 time. The score consists of three staves. The first staff contains measures 1 through 6. The second staff contains measures 7 through 12. The third staff contains measures 13 through 16, featuring a first ending (1.) and a second ending (2.).

O Syncopation!

Musical score for O Syncopation! in 4/4 time. The score consists of three staves. The first staff contains measures 1 through 6. The second staff contains measures 7 through 12. The third staff contains measures 13 through 16, featuring a first ending (1.) and a second ending (2.).

Oboe
Mallet Percussion

O Tannenbaum

Concert C

Traditional German Carol

Three staves of musical notation for Concert C. The first staff begins with a treble clef, a 3/4 time signature, and a key signature of one sharp (F#). The melody consists of eighth and quarter notes. The second and third staves are marked with a '5' and a '9' respectively, indicating fingerings for the instrument.

Concert F

Three staves of musical notation for Concert F. The first staff begins with a treble clef, a 3/4 time signature, and a key signature of two flats (Bb). The melody consists of eighth and quarter notes. The second and third staves are marked with a '5' and a '9' respectively, indicating fingerings for the instrument.

Concert Bb

Three staves of musical notation for Concert Bb. The first staff begins with a treble clef, a 3/4 time signature, and a key signature of two flats (Bb). The melody consists of eighth and quarter notes. The second and third staves are marked with a '5' and a '9' respectively, indicating fingerings for the instrument.

O Tannenbaum
Oboe / Mallets p. 2

Concert Eb

Musical score for Concert Eb, Oboe / Mallets p. 2. The score consists of three staves of music in 3/4 time, Eb major. The first staff begins with a treble clef, a key signature of two flats, and a 3/4 time signature. The melody is written in a simple, rhythmic style. The second and third staves continue the melody, with measure numbers 5 and 9 indicated at the beginning of each staff. The piece concludes with a double bar line and a final note.

Concert Ab

Musical score for Concert Ab, Oboe / Mallets p. 2. The score consists of three staves of music in 3/4 time, Ab major. The first staff begins with a treble clef, a key signature of three flats, and a 3/4 time signature. The melody is written in a simple, rhythmic style. The second and third staves continue the melody, with measure numbers 5 and 9 indicated at the beginning of each staff. The piece concludes with a double bar line and a final note.

Um den Tannenbaum Rennen!

Musical score for Um den Tannenbaum Rennen!, Oboe / Mallets p. 2. The score consists of three staves of music in 3/4 time, Eb major. The first staff begins with a treble clef, a key signature of two flats, and a 3/4 time signature. The melody is written in a simple, rhythmic style. The second and third staves continue the melody, with measure numbers 5 and 9 indicated at the beginning of each staff. The piece concludes with a double bar line and a final note.

Oboe
Mallet Percussion

Pat a Pan

Traditional French Carol

Concert C (a minor)

Three staves of musical notation for Concert C (a minor). The first staff starts with a treble clef, a 2/4 time signature, and a key signature of one sharp (F#). The melody consists of eighth and quarter notes. The second staff begins with a measure rest followed by a '5' above the staff, indicating a fifth finger fingering. The third staff begins with a measure rest followed by a '9' above the staff, indicating a ninth finger fingering. The piece concludes with a double bar line.

Concert F (d minor)

Three staves of musical notation for Concert F (d minor). The first staff starts with a treble clef, a 2/4 time signature, and a key signature of two flats (Bb, Eb). The melody consists of eighth and quarter notes. The second staff begins with a measure rest followed by a '5' above the staff, indicating a fifth finger fingering. The third staff begins with a measure rest followed by a '9' above the staff, indicating a ninth finger fingering. The piece concludes with a double bar line.

Concert Bb (g minor)

Three staves of musical notation for Concert Bb (g minor). The first staff starts with a treble clef, a 2/4 time signature, and a key signature of two flats (Bb, Eb). The melody consists of eighth and quarter notes. The second staff begins with a measure rest followed by a '5' above the staff, indicating a fifth finger fingering. The third staff begins with a measure rest followed by a '9' above the staff, indicating a ninth finger fingering. The piece concludes with a double bar line.

Pat a Pan
Oboe / Mallets p. 2

Concert Eb (c minor)

Musical score for Concert Eb (c minor) in 2/4 time. The score consists of three staves. The first staff contains measures 1-4. The second staff, starting at measure 5, contains measures 5-8. The third staff, starting at measure 9, contains measures 9-12. The key signature has three flats (Bb, Eb, Ab) and the time signature is 2/4.

Concert Ab (f minor)

Musical score for Concert Ab (f minor) in 2/4 time. The score consists of three staves. The first staff contains measures 1-4. The second staff, starting at measure 5, contains measures 5-8. The third staff, starting at measure 9, contains measures 9-12. The key signature has four flats (Bb, Eb, Ab, Db) and the time signature is 2/4.

Pat un Pan en Trois (c minor)

Musical score for Pat un Pan en Trois (c minor) in 3/8 time. The score consists of three staves. The first staff contains measures 1-4. The second staff, starting at measure 5, contains measures 5-8. The third staff, starting at measure 9, contains measures 9-12. The key signature has three flats (Bb, Eb, Ab) and the time signature is 3/8.

Oboe
Mallet Percussion

Sevivon

(Dreidel)

Traditional Folk Song
for Hanukkah

Concert C (a minor)

Musical score for Concert C (a minor) in 4/4 time. The score consists of three staves. The first staff contains measures 1-4. The second staff contains measures 5-8. The third staff contains measures 9-12, including a first ending (1.) and a second ending (2.).

Concert F (d minor)

Musical score for Concert F (d minor) in 4/4 time. The score consists of three staves. The first staff contains measures 1-4. The second staff contains measures 5-8. The third staff contains measures 9-12, including a first ending (1.) and a second ending (2.).

Concert Bb (g minor)

Musical score for Concert Bb (g minor) in 4/4 time. The score consists of three staves. The first staff contains measures 1-4. The second staff contains measures 5-8. The third staff contains measures 9-12, including a first ending (1.) and a second ending (2.).

Sevivon
Oboe / Mallets p. 2

Concert Eb (c minor)

Musical score for Concert Eb (c minor) in 4/4 time. The score consists of three staves. The first staff contains measures 1-4. The second staff contains measures 5-8. The third staff contains measures 9-12, including a first and second ending. The key signature has three flats (Bb, Eb, Ab) and the time signature is 4/4.

Concert Ab (f minor)

Musical score for Concert Ab (f minor) in 4/4 time. The score consists of three staves. The first staff contains measures 1-4. The second staff contains measures 5-8. The third staff contains measures 9-12, including a first and second ending. The key signature has four flats (Bb, Eb, Ab, Db) and the time signature is 4/4.

I Think My Sevivon is Broken! (g minor)

Musical score for I Think My Sevivon is Broken! (g minor) in 3/4 time. The score consists of three staves. The first staff contains measures 1-4. The second staff contains measures 5-8. The third staff contains measures 9-12, including a first and second ending. The key signature has two flats (Bb, Eb) and the time signature is 3/4.

Oboe
Mallet Percussion

Silent Night

Traditional Christmas Carol

Concert C

Musical score for Concert C, Silent Night. The score is written in treble clef with a 3/4 time signature. It consists of three staves of music. The first staff contains measures 1 through 6. The second staff starts at measure 7 and includes a repeat sign at the beginning. The third staff starts at measure 13 and continues to the end of the piece.

Concert F

Musical score for Concert F, Silent Night. The score is written in treble clef with a 3/4 time signature and a key signature of one flat (F major). It consists of three staves of music. The first staff contains measures 1 through 6. The second staff starts at measure 7 and includes a repeat sign at the beginning. The third staff starts at measure 13 and continues to the end of the piece.

Concert Bb

Musical score for Concert Bb, Silent Night. The score is written in treble clef with a 3/4 time signature and a key signature of two flats (Bb major). It consists of three staves of music. The first staff contains measures 1 through 6. The second staff starts at measure 7 and includes a repeat sign at the beginning. The third staff starts at measure 13 and continues to the end of the piece.

Silent Night
Oboe / Mallets p. 2

Concert Eb

Musical score for Concert Eb, Oboe / Mallets p. 2. The score is written in 3/4 time and Eb major. It consists of three staves of music. The first staff contains measures 1-6. The second staff contains measures 7-12, with a repeat sign at the beginning. The third staff contains measures 13-18.

Concert Ab

Musical score for Concert Ab, Oboe / Mallets p. 2. The score is written in 3/4 time and Ab major. It consists of three staves of music. The first staff contains measures 1-6. The second staff contains measures 7-12, with a repeat sign at the beginning. The third staff contains measures 13-18.

Silent Night, Something's Not Right

Musical score for Silent Night, Something's Not Right, Oboe / Mallets p. 2. The score is written in 5/4 time and Eb major. It consists of three staves of music. The first staff contains measures 1-4. The second staff contains measures 5-8. The third staff contains measures 9-12.

Oboe
Mallet Percussion

Up on the Housetop

Traditional Christmas Carol

Concert C

Musical score for Concert C in 4/4 time. The score consists of three staves. The first staff contains the first ending, marked with a bracket and the number '1.'. The second staff contains the second ending, marked with a bracket and the number '2.', and begins with a measure number '5'. The third staff contains the main body of the piece, starting at measure '10'.

Concert F

Musical score for Concert F in 4/4 time. The score consists of three staves. The first staff contains the first ending, marked with a bracket and the number '1.'. The second staff contains the second ending, marked with a bracket and the number '2.', and begins with a measure number '5'. The third staff contains the main body of the piece, starting at measure '10'.

Concert Bb

Musical score for Concert Bb in 4/4 time. The score consists of three staves. The first staff contains the first ending, marked with a bracket and the number '1.'. The second staff contains the second ending, marked with a bracket and the number '2.', and begins with a measure number '5'. The third staff contains the main body of the piece, starting at measure '10'.

Up on the Housetop
Oboe / Mallets p. 2

Concert Eb

Musical score for Concert Eb, Oboe/Mallets part 2. The score is in 4/4 time and Eb major. It consists of three staves of music. The first staff begins with a first ending bracket labeled '1.' over the final two measures. The second staff begins with a second ending bracket labeled '2.' over the first five measures. The third staff starts at measure 10. The key signature has three flats (Bb, Eb, Ab).

Concert Ab

Musical score for Concert Ab, Oboe/Mallets part 2. The score is in 4/4 time and Ab major. It consists of three staves of music. The first staff begins with a first ending bracket labeled '1.' over the final two measures. The second staff begins with a second ending bracket labeled '2.' over the first five measures. The third staff starts at measure 10. The key signature has four flats (Bb, Eb, Ab, Db).

Don't Slip Off the Housetop!

Musical score for Don't Slip Off the Housetop!, Oboe/Mallets part 2. The score is in 4/4 time and Eb major. It consists of three staves of music. The first staff has two first ending brackets labeled '1.' and '2.' over the final two measures. The second staff starts at measure 6. The third staff starts at measure 11. The key signature has three flats (Bb, Eb, Ab).

Oboe
Mallet Percussion

We Wish You a Merry Christmas

Concert C

Traditional Christmas Carol

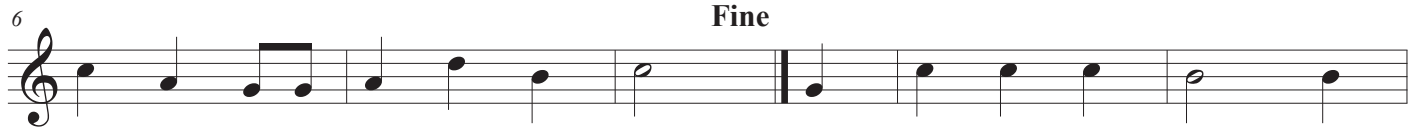

Concert F

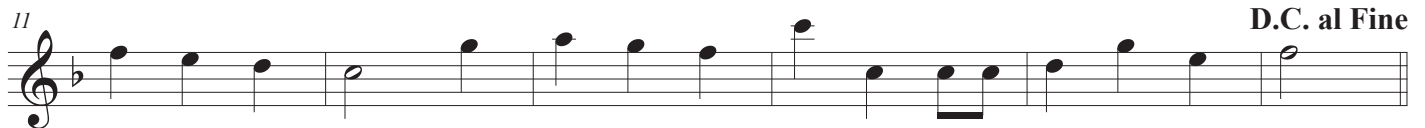
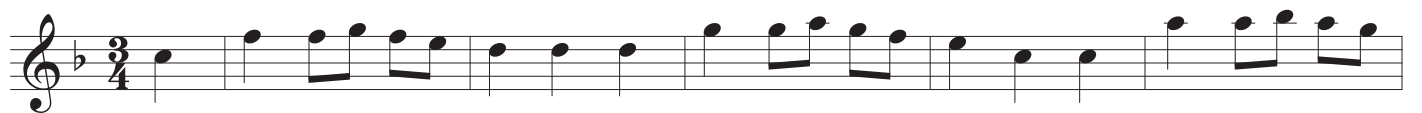

Concert Bb



We Wish You a Merry Christmas
Oboe / Mallets p. 2

Concert Eb



Concert Ab



A Melancholy Christmas (f minor)



Oboe
Mallet Percussion

What Child Is This?

Concert C (a minor)

Traditional Christmas Carol

5

11

Musical score for Concert C (a minor) in 6/8 time. The score consists of three staves. The first staff contains the first six measures. The second staff, starting with a measure rest and the number 5, contains measures 7 through 10. The third staff, starting with a measure rest and the number 11, contains measures 11 through 14. The key signature has one sharp (F#) and the time signature is 6/8.

Concert F (d minor)

5

11

Musical score for Concert F (d minor) in 6/8 time. The score consists of three staves. The first staff contains the first six measures. The second staff, starting with a measure rest and the number 5, contains measures 7 through 10. The third staff, starting with a measure rest and the number 11, contains measures 11 through 14. The key signature has two flats (Bb, Eb) and the time signature is 6/8.

Concert Bb (g minor)

5

11

Musical score for Concert Bb (g minor) in 6/8 time. The score consists of three staves. The first staff contains the first six measures. The second staff, starting with a measure rest and the number 5, contains measures 7 through 10. The third staff, starting with a measure rest and the number 11, contains measures 11 through 14. The key signature has two flats (Bb, Eb) and the time signature is 6/8.

What Child Is This?
Oboe / Mallets p. 2

Concert Eb (c minor)

Musical score for Concert Eb (c minor) in 6/8 time. The score consists of three staves. The first staff begins with a treble clef, a key signature of three flats (B-flat, E-flat, A-flat), and a 6/8 time signature. The melody features eighth and sixteenth notes with various articulations. The second staff starts with a measure rest followed by a '5' indicating a fifth fingering. The third staff starts with a measure rest followed by an '11' indicating an 11th fingering.





Concert Ab (f minor)

Musical score for Concert Ab (f minor) in 6/8 time. The score consists of three staves. The first staff begins with a treble clef, a key signature of four flats (B-flat, E-flat, A-flat, D-flat), and a 6/8 time signature. The melody features eighth and sixteenth notes with various articulations. The second staff starts with a measure rest followed by a '5' indicating a fifth fingering. The third staff starts with a measure rest followed by an '11' indicating an 11th fingering.

This Child Crazy! (d minor)

Musical score for This Child Crazy! (d minor) in 7/8 time. The score consists of three staves. The first staff begins with a treble clef, a key signature of two flats (B-flat, E-flat), and a 7/8 time signature. Above the first measure is the annotation '(2+2+3)'. The melody features eighth and sixteenth notes with various articulations. The second staff starts with a measure rest followed by a '5' indicating a fifth fingering. The third staff starts with a measure rest followed by an '11' indicating an 11th fingering.

Index of Tunes & Variations

	METER	REPEATS	1ST/2ND END	MINOR	ACCIDENTAL			16THS	THE VARIATION
Angels We Have Heard on High	$\frac{4}{4}$	✓				✓			F, 6/8, staccato/slur
Auld Lang Syne	$\frac{4}{4}$					✓			F, 4/4, lots of jumps, 2 note slurs, running 
Away in a Manger	$\frac{3}{4}$					✓			F, 2/4, march, accents
Deck the Halls	$\frac{4}{4}$	✓			✓	✓			Eb, 4/4, moving slurs
Dreidel Song	$\frac{4}{4}$	✓	✓				✓		Bb, 4/4, 16th note patterns with pick ups/ties
El Noi de la Mare	$\frac{3}{4}$					✓			C, 3/4, smooth, slurs
God Rest Ye Merry Gentlemen	$\frac{4}{4}$	✓		✓					Eb, 4/4, synopation, staccato/accnt
Hark the Herald	$\frac{4}{4}$	✓				✓			F, 6/8, same tune, different meter
Jingle Bells	$\frac{4}{4}$	✓	✓			✓			F, cut time, 
Jolly Old St. Nicholas	$\frac{4}{4}$	✓	✓						Ab, 6/8, same tune, different meter
Joy to the World	$\frac{2}{4}$					✓	✓	✓	C, 3/4, same tune, different meter
O Hanukkah	$\frac{4}{4}$	✓	✓	✓					Eb (c), 4/4, syncopation
O Tannenbaum	$\frac{3}{4}$	✓				✓		✓	Eb, 3/4, sixteenth patterns
Pat a Pan	$\frac{2}{4}$			✓	✓			✓	Eb (c), 3/8, sixteenths & 32nds
Sevion	$\frac{4}{4}$	✓	✓	✓	✓				Bb (g), 3/4, same tune, different meter
Silent Night	$\frac{3}{4}$	✓				✓			Bb, 5/4, same tune, different meter
Up on the Housetop	$\frac{4}{4}$	✓	✓						Bb, 4/4, syncopation/ties, 
We Wish You a Merry Christmas	$\frac{3}{4}$		DC al Fine						Ab (d), 3/4, minor with raised 7th degree
What Child is This	$\frac{6}{8}$			✓	✓			✓	F (d), 7/8, raised 6th/7th degree

Check out these \$\$\$ saving bundles!

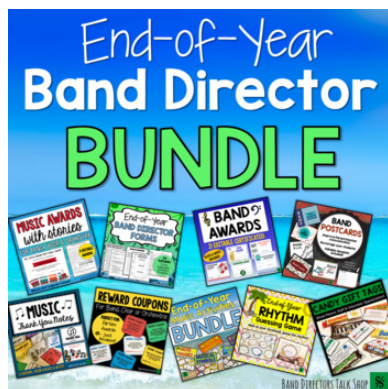
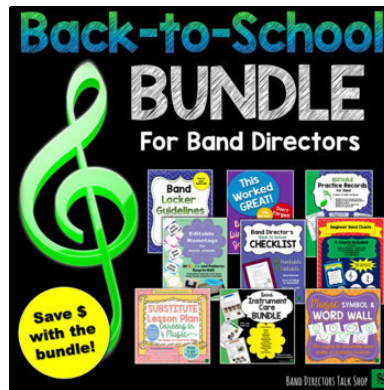
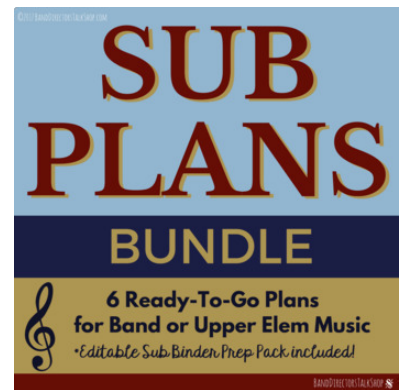

All resources may be reproduced for your program and students. See the enclosed Terms of Use for more details.



Thank you for purchasing from BAND DIRECTORS TALK SHOP.
We hope you and your students will enjoy this item.



We appreciate you supporting your fellow band directors.
Please do not share or copy outside of your
band program or your personal teaching.
See the enclosed Terms of Use for more details. Thank you!



Some of the fonts in this project may be from:

<https://www.teacherspayteachers.com/Store/Kimberly-Geswein-Fonts>

<https://www.teacherspayteachers.com/Store/Hello-Literacy>

Some of the clip art designs in this project are from:

<https://www.teacherspayteachers.com/Store/Graphics-From-The-Pond>

BAND DIRECTORS TALK SHOP

